WEATHER
Fair and warmer this afternoon and tonight; Sunday showers and warmer. Lowest temperature tonight about 50 degrees.

Pittsburgh Sun-Telegraph

ESTAB. 1927—VOL. 5—NO. 79 SATURDAY, OCTOBER 19, 1929 THREE CENTS

WALL ST. CLOSE

TROLLEY-INCLINE TRANSFERS SOUGHT

Al Capone Linked With Eastern Rum Ring

STRONG W. & J. TEAM MENACES TECH

Today

Warning to Arabs. Pittsburgh's Big Day. Beware of Emotion.

—By ARTHUR BRISBANE—

YESTERDAY Britain made the Arabs understand that murder is not a safe pastime under a British mandate.

At Haifa three Arabs were sentenced to death by Chief Justice Sir Michael MacDonnell for causing the death of Isaac Mamaan.

The men convicted and Arabs witnessing the trial called upon Allah to resent it.

Allah didn't say anything.

HE WAS missing from the scene, as angels were once missing in Constantinople. Christians had been assured that at the last moment if the Turks took Constantinople angels would appear in the square before the Church of St. Sofia and smite them.

Turks took Constantinople, have held the city through all the centuries since. No angels have appeared.

Moral: If you want anything done, don't depend on Allah.

SIGNS of Mohammedan and Arab unrest in Algeria. Moorish tribesmen attacking French troops on the south slope of the Atlas Mountains killed 50 and wounded many.

A COLUMN of the Foreign Legion, hard fighters, killed many of the Moors.

No serious Mohammedan uprising has occurred for hundreds of years. When Mohammed put his men on a prohibition basis they fought marvelously. Then their energy died out.

If another Mohammedan upheaval should come, airplanes, gas and tanks will take care of it in a new way.

PITTSBURGH had a big celebration yesterday, and for good reasons.

Fifty years ago you could wade across the Ohio River in many places with water no higher than your knees.

Now the government has built 50 dams, costing $118,000,000, giving at least nine feet of water, enough for large boats all year round throughout the 1,000 miles of stream between Pittsburgh and the Mississippi.

OHIO RIVER traffic has increased in twelve years from four million six hundred thousand to twenty million nine hundred thousand tons.

The river now makes possible a saving of $20,000,000 a year in freight charges.

DR. BLOOMFIELD, noted obstetrician, conducting a Caesarean clinic in Chicago, said modern women lacked "the resistance their mothers and grandmothers had for undergoing the hardships of childbirth." Therefore Caesarean operations will be resorted to more and more.

Necessity for Caesarean operations could be avoided by more exercise, more nourishing food and more weight.

THE Associated Press makes Dr. Bloomfield say: "Children will have to be born as was Caesar."

Caesar's mother never needed any Caesarean operation, although that legend of "Caesarean section" grew up in the middle ages.

ROMAN law said that every woman dying in advanced pregnancy must be cut open *after death* and the child saved.

The idea was that it might be a boy, and a useful Roman soldier.

THE Caesarean operation was performed on a living woman for the first time about 425 years ago, when a Swiss pig-gelder operated on his wife.

Until the first half of the last century, more than half the women died. Therefore, craniotomy, killing the child by crushing the skull, was generally practiced.

MODERN asepsis and improved methods of suturing the incised wall have almost eliminated danger.

Underfeeding, and a mania for the boyish figure, with two parallel lines instead of hips will multiply Caesarean operations.

OVERWORK is not so dangerous, but violent emotion is extremely dangerous, says Dr. C. P. Emerson, learned student of the human body. "A strong emotion can inflict a physical injury, just as truly as can a knife," says the doctor.

HOWEVER, a life that amounts to anything is made up of strong emotions.

A giant turtle on the Galapagos Islands never has strong emotions and lives five or six hundred years. But who would be a Galapagos turtle? Better be Keats, Alexander or Napoleon.

WILLIAM J. CALHOUN, prohibition administrator of New Jersey, who recently captured a bootlegging institution near the entrance to the Narrows, with a radio outfit for talking to rum ships at sea, says that one bootlegging unit purchased protection by paying $30,000 a week to public officials.

GOVERNMENT paying $2,500 to $3,000 a year to enforcement agents can hardly compete with the bootleggers, who can give those same agents $30,000 a week, multiplying that amount

(Continued on Page Two, Col. One.)

CAR-INCLINE TRANSFERS DEMANDED

Mt. Washington, Duquesne Heights Residents Demand Trolley, Gliders Co-operate

A stiff fight is to be waged by Mt. Washington and Duquesne Heights street car riders to obtain transfers from the Pittsburgh Railways Company that will be good on the inclines.

This was indicated today by E. H. Altenbach, secretary of the Duquesne Heights Civic Association, who said that in the event the Pittsburgh Railways Company fails to grant the requests, the subject likely will be presented to City Council.

ACTION PROMISED

Vice President Thomas Fitzgerald, of the Railways Company, says the Mt. Washington and Duquesne Heights inclines are not owned by his company and that heretofore the company has been unable to enter into a satisfactory arrangement with the inclines.

Fitzgerald says that a study is being made of the subject prior to making overtures to the incline company. Heretofore, Fitzgerald says the inclines have held out for a split of fares much larger than the Railways Company could afford to grant.

Altenbach says that officers of the inclines with whom he has discussed the subject, have informed him they would be glad to discuss the subject with the railways people.

At the present time the inclines sell a 40-trip ticket for $1. What the residents of the Mt. Washington and Duquesne districts want is a fare carrying transfer privilege on the inclines and also transfers to the West End from the Mt. Washington line which they do not now receive.

MAY GO TO COUNCIL

Altenbach said that some months ago when the citizens of those districts took up the matter of extending the Grandview avenue line, the railways company said they could give them no relief.

He says they then went before City Council and Fitzgerald appeared before that body. According to Altenbach, President James F. Malone told Fitzgerald that Council had generally granted every request the company asked, but had never asked the company for anything. The request for the extended line was granted and work started some time ago. For that reason, Altenbach said that, while he did not assume to talk for the Civic Association, he had no doubt that if an agreement could not be entered into on the transfer question, that the subject would be placed before Council.

Wife of Pantages Feared Near Death

LOS ANGELES, Oct. 19.—(INS.)—Death may preclude the necessity of Mrs. Alexander Pantages going before Judge Carlos Hardy for a hearing on her plea for probation, following her conviction on manslaughter charges, it was revealed today.

The wife of the theater magnate is seriously ill with pneumonia, according to physicians. They pronounced her condition as "grave."

Woman, 67, Hangs Self on Clothesline

RAYLAND, O., Oct. 19.—(AP.)—Believed to have been despondent because of ill health, Mrs. J. T. Wareham, 67, a widow, yesterday hanged herself with a clothes line in her bedroom. The body was found by Clyde Sixmith, a brother, with whom she was living at Connersville, near here.

Texas Guinan's Art Review in Sunday Issue

Tomorrow, in the Sunday Sun-Telegraph, a new art critic makes her bow. She has just reviewed the outstanding paintings in the International Art Exhibition and in tomorrow's paper she reveals her findings.

The new critic is Texas Guinan.

Miss Guinan exponent of the art of extracting ten dollars where but one grew before in any night club, exhibits an unexpected knowledge of another art. Her portraits of portraits will at least surprise you.

MOTHER TO SEE STRANGLER

WASHINGTON, Oct. 19.—Dexter Churchill Dayton, who strangled Marjorie O'Donnell, daughter of John O'Donnell, Pittsburgh and Oil City newspaperman, was to see his mother today in the jail where he is awaiting trial for murder.

A small, bewildered woman of 51, wearing rusty black, a bit shabby, alighted from a train here last night, still firm in the belief that her handsome boy, brought up by her alone since she was widowed when the lad was only 5, could not have done the terrible thing of which he has freely and fully confessed.

The mother is Mrs. Edith Dayton, of Kansas City, a housekeeper. She wants to be near her son.

"It is all like a horrible nightmare. When my train came into Washington I saw the moon-like the pillar of fire, lending me hope," she said.

Mrs. Dayton has little money.

"But I can work—I am an expert housekeeper. I'm no invalid. I can make enough money and stay near my son."

Last night, however, Mrs. Dayton didn't have to work. Through her attorneys, Daniel S. Ring and Harvey L. Cobb, she was brought—free of charge—into a clean, bright room at a downtown hotel.

Rum Case Quashed By Wrong Address

A search warrant executed by government prohibition agents at the restaurant and hotel of P. F. Wilson, 128 South Seventeenth street, February 18, was ordered quashed and liquor seized there suppressed as evidence against the proprietor by Federal Judge F. P. Schoonmaker. The court allowed the motion of the defendant that the warrant was illegal because it called for a seizure of the premises at 134 South Seventeenth street. The Federal prosecutor consented to the action of the court.

Two Men Held Up, Five Bandits Sought

Police today were searching for four white men and a Negro who held up and robbed two men. William R. Simpson, of 297 Fortieth street, reported that four men held him up at Fortieth and Butler streets and robbed him of $44 and a watch valued at $25.

Fred Cauldel, of 9 Beebe street, reported that a Negro robbed him of $18 on Roberts street near Wylie avenue.

Detroit Theater Wrecked by Bomb

DETROIT, Oct. 19.—(AP.)—A dynamite bomb placed on a window sill in the rear of the Broadway Strand Theater, in Broadway near Grand River avenue, wrecked a portion of the theater and smashed windows for a block in either direction this morning.

Excepting for watchmen, the theater and adjoining buildings were deserted.

CAPONE LINKED TO EASTERN RUM RING

$1,500 Check of Gang Chief Seized in Raid; Kidnaping Of Banker Investigated

NEW YORK, Oct. 19.—(AP.)—A check for $1,500 signed by Al Capone, Chicago gang leader, was being sought today among the documents seized by federal authorities in their raid on the headquarters of the Atlantic coast rum smuggling syndicate.

James E. Wilkinson, assistant United States attorney in Brooklyn, said payment had been stopped on the check which was made out to a member of the syndicate and sent last month. He said he did not know how Capone sent it from the jail in Philadelphia where he is serving a year's sentence for carrying concealed weapons.

One official said that, although the Capone check was a slender link, its potential possibilities of revealing the ramifications of the syndicate's operations were such that, if it developed, it would "blow things wide open."

CLUE TO KIDNAPING

Federal authorities professed to see another possible connection between Capone's gangsters and the syndicate in the mysterious kidnaping last June of Willard H. Elliott, vice president of the Hobart Trust Company, of Passaic, N. J. When Elliott returned after six days he could not explain his kidnaping, but described his abductors as "Chicago gangsters."

Two representatives of the United States attorney's office at Trenton went to Passaic to investigate the

(Continued on Page Two, Col. Five.)

Camp Mabry, Texas, Destroyed by Fire

AUSTIN, Tex., Oct. 19.—(AP.)—Camp Mabry, Texas National Guard encampment near here, was destroyed by fire today.

It swept through two buildings quickly and spread to a third.

Fire officials said the loss would amount to several hundred thousand dollars.

The camp, established during the World War, has been little used in recent years except as a store depot.

COUNTY OFFICIALS AVOYAGING

See Other Pictures, Page 3.

Photo by Pittsburgh Sun-Telegraph

COUNTY OFFICIALS' BOAT LEAVING PITTSBURGH TODAY FOR CAIRO

THAW EXPECTED TO TESTIFY

By DAVID P. SENTNER.

NEW YORK, Oct. 19.—(INS.)—The legal brief cases of both sides today obtained a rest in the $100,000 suit brought by Marcia Estardus, Broadway entertainer, against Harry Thaw, Pittsburgh millionaire, charging that he had beaten her with a hairbrush.

Court was adjourned until Monday when the defense expects to close its case. Isadore Shapiro, counsel for Thaw, declared that he expected Thaw to take the witness stand Monday.

Thaw flashed into court several

(Continued on Page Two, Col. Four.)

FACING SKIBOS TODAY

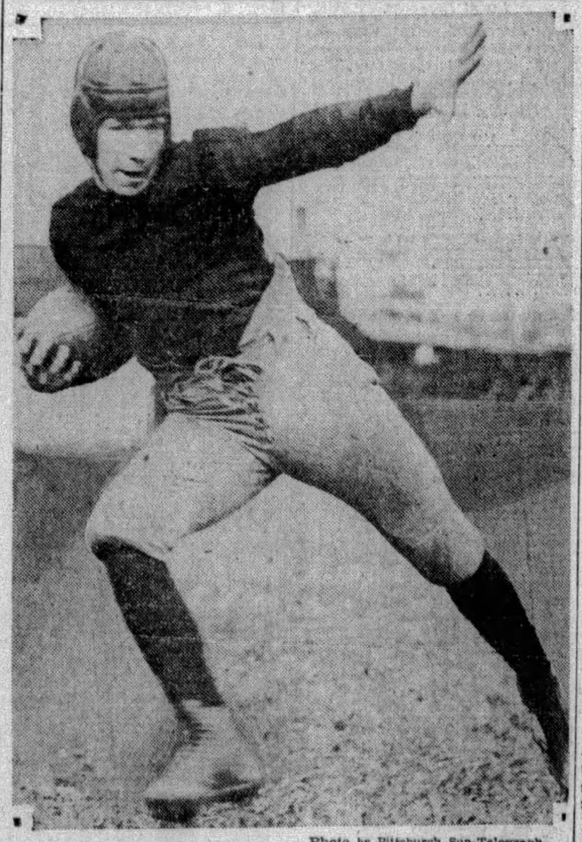

Photo by Pittsburgh Sun-Telegraph

MORRY RUSH, W. & J. HALFBACK, IN ACTION

Rush, left half of Washington and Jefferson, who will be in the starting lineup against Carnegie Tech at The Stadium today. In the game last Saturday, he scored one of Wash-Jeff's two touchdowns against Bucknell University.

Be Sure!
to get the regular Saturday
Rotogravure Section
with this edition of the Sun-Telegraph.
And with Sunday's Sun-Telegraph the
Color Gravure Section
depicting prize-winning paintings in the Carnegie International Art Exhibit.

STRIKE BLAST WRECKS CAR

NEW ORLEANS, Oct. 19.—(AP.)—A heavy charge of explosive went off early this morning under a Tulane avenue street car, damaging the car and tearing up three feet of rail.

The nine passengers and the crew escaped injury. Nineteen panes of glass in a laundry plant near the car tracks were shattered.

The blast was similar to the numerous other street car dynamitings that have taken place during the protracted trolley strike.

Zeppelin to Fly Over Barcelona Exposition

FRIEDRICHSHAFEN, Germany, Oct. 19.—(AP.)—The Graf Zeppelin will make another short flight, similar to those she has recently made, on October 22. The Zeppelin works announced that the big dirigible would make a 35-hour flight to Barcelona and back for a visit to the exposition. Twenty passengers will make the trip.

BOATS LEAVE FOR OHIO FETE

City and county officials and leaders in Pittsburgh's business activities embarked today on the steamboats Greater Pittsburgh and Queen City on a cruise to Cairo, Ill., in a celebration of the canalization of the 967 miles of the Ohio River.

A heavy fog hung over the valley as the trip was begun.

The fleet, headed by the United States engineers' boat, the Swan, and the flagship, City of Cincinnati, bearing distinguished citizens of Cincinnati, will make its first stop Sunday afternoon at Huntington, W. Va., where the visitors will be welcomed by Gov. William G. Conley, of West Virginia, and members of the local Chamber of Commerce.

ENDS CELEBRATION

The trip down the river brought to a close the three-day celebration in this city, climaxed by the huge river parade yesterday. On Thursday the local celebration was opened with the arrival of five cabinet members and industrial leaders here, and Thursday night a banquet was held, at which the statesmen were guests of honor.

The crowds who saw the demonstration gathered on the Monongahela wharf in the most part, but there also were thousands standing along the Mt. Washington roadway and Grandview avenue, Mt. Washington. Hundreds of others stood on the bridges and along the banks of the Ohio from the Point to Emsworth dam.

Twenty-seven steamers were in

(Continued on Page Three, Col. Two.)

PITT TO MEET HUSKERS ON WET GRID

Duquesne and Loyola Clash; 30,000 Expected to See Tartans Play in Stadium

By HARRY KECK
Sports Editor.

With Carnegie Tech in imminent danger of defeat at the hands of a "dark horse" Wash-Jeff eleven, a crowd of 30,000 football fans was expected at the Stadium today to witness the annual clash between the sectional rivals.

Meanwhile Duquesne University was entertaining Loyola University, of Chicago, at Forbes Field and Pitt was playing the University of Nebraska on a rain-soaked gridiron at Lincoln, Neb.

W. & J. SHOWS POWER

Tech, riding the wave of prosperity for a few seasons, has failed to display anything startling in its first three games this season, while Wash-Jeff, with a new coaching regime, has shown surprising power in its early contests and looks like at least an even money bet to hand the Tartans their first defeat of the campaign.

With full realization of the seriousness of the task that faces them, the Skibos went into seclusion yes-

(Continued on Page Thirteen, Col. Eight.)

H. L. HEGNER DIES AT 61

Herman L. Hegner, member of the Allegheny County bar and Democratic political leader, died today in his home, 1317 Creedmore avenue, Brookline. He was 61.

Attorney Hegner was prominent in Democratic politics for years, but more recently participated in independent movements of the independent wing of the Republican party. He was a graduate of the University of Michigan.

He was born in Sewickley in 1868, but had lived in Pittsburgh most of his life. He was a member of the Church of the Resurrection, of Brookline. He was the vice-president of the Catholic Knights of St. George for 22 years; vice-president of the Knights Life Insurance Company of America since its organization 20 years ago, and vice-president of the Catholic Knights of St. George Home, Wellsburg, W. Va., since its organization. He leaves his widow, Mrs. Stella B. Hegner, and the following children, all of whom live at home: Gladys M., Christie M., Herman, Jr., Ralph G. and Stella B. Hegner.

Fire Razes Tipple In Railroad Yards

Three engine companies from Pittsburgh were called last night to aid in battling flames which destroyed the sand and coal tipple in the Scully yards of the Pennsylvania Railroad. Loss was estimated at $5,000.

Starting in the sand house, the fire gained such headway before company firemen could get into action that it was necessary to send a call for outside help.

Dove of Peace Hovers As Commissioners Sail

When the fleet of steamboats pulls away from Port Pitsburgh today the Board of County Commissioners—two-thirds of it on the Queen City and one-third on the Greater Pittsburgh—is sailing with the dove of peace temporarily settled on its shoulders.

Just as the commissioners' meeting was adjourned yesterday Commissioner Charles C. McGovern arose and said:

"Inasmuch as we are all going on this river expedition I would like to have some kind of an understanding that there will be no meetings of this board until we get back."

"That's all right with me if we get back within a reasonable time," declared Commissioner Joseph G. Armstrong, and Commissioner E. V. Babcock nodded his head in assent.

Babcock and Armstrong are booked for passage on the "Queen City," chartered by the county. McGovern is sailing on the "Greater Pittsburgh," the city's vessel.

Sasse Supplants Jones As West Point Coach

BOSTON, Oct. 19.—(AP.)—Appointment of Maj. Ralph Sasse as head coach of football at the United States Military Academy to succeed Capt. Biff Jones at the end of the present season, was announced here today by West Point officials.

ANNAPOLIS, Md., Oct. 19.—(AP.)—An offer of an Army-Navy football game this year "without any regard to eligibility rules" was made by the Navy about two weeks ago, it was disclosed at the Naval Academy today.

The explanation of this situation followed announcement yesterday from West Point of a move by the superintendent of the Military Academy to bring about a conference on means for resuming football relations.

An argument over eligibility rule was the cause of the Army-Navy game being discontinued.

A letter from the Naval Academy superintendent to Gen. Smith yesterday said he would welcome a conference with the superintendent of the Military Academy on the resumption of relations, but did not go into any detail as to the basis of such a conference.

CLOSE OF MARKET and CLEARING HOUSE FIGURES appear in this edition on page 10.

In the Sun-Telegraph Today

Walter Winchell ...Page 20
Church News ....Pages 4, 5
Movies, Theaters ...Page 6
Paris Fashions .....Page 7
Society .....Page 7
Finance, Pages 8, 9, 10, 11
Sports ....Pages 13, 14, 15
Radio Programs ....Page 15
Magazine, Fiction ..Page 16
Marianne (serial) ..Page 16
Daily Pattern .....Page 16
Correct Manners ...Page 16
Helen Rowland ...Page 16
How to Keep Well..Page 16
Horoscopes .....Page 16
Love's Awakening ..Page 16
Anagrambles .....Page 20
Comics .....Pages 20, 21
The Science of Life, by H. G. Wells..Page 22

SENATORS ASK AID OF FEDERAL AGENTS IN LOBBY QUIZ

SUPPRESSED DATA BEING SOUGHT

Caraway to 'Blow Off Lid' And Reveal Activities Of 'Selfish Interests'

By WILLIAM K. HUTCHINSON.
International News Service.

WASHINGTON, Oct. 19.—The Senate's lobby investigation committee has asked the Department of Justice for a detachment of special agents to aid in its inquiry into the activities of congressional lobbies, it was learned.

The federal agents, many of them qualified lawyers in addition to being trained investigators, will be used in running down information given the committee about the efforts of lobbies either to influence the executive decisions of President Hoover or the enactment of legislation by Congress. This step was determined upon in order to insure a thorough inquiry into lobby influence in Washington.

Senator Caraway (Dem.), of Arkansas, chairman, is awaiting a reply from Attorney General Mitchell to the request, which was forwarded today.

WAR ON EVASIONS

"We do want to get expert investigators," Caraway said, "who will get us bona fide information and prevent evasions. So far as this investigation goes, it will be thorough."

"Do you mean evasions of witnesses?" he was asked.

"I mean to prevent the suppression of facts," Caraway replied. "Those people who are not candid with us in this inquiry will find that it would have been to their advantage. We are determined to get the truth about these lobbies that flock through the corridors of the Capitol."

Caraway also announced the committee's purpose was to "tear the lid" off lobbies, acting for "selfish interests." He drew a line between this kind and the lobbying organizations, which seek to influence public opinion through the press and publicity for "great moral issues." His statement was taken to indicate the wet and dry organizations might escape investigation, since their activities concern the enactment of moral legislation, and not legislation in which they personally profit.

NEW EYANSON INQUIRY

The strange story of Charles L. Eyanson, Connecticut manufacturers' agent, who attended two secret rate-fixing sessions of the Senate Finance Committee, will be probed again Monday. The committee will seek further information about the motives of the Connecticut Manufacturers' Association in "lending" Eyanson to Senator Bingham (Rep.), of Connecticut.

E. Kent Hubbard, president of the association, has been subpenaed for Monday. It was Hubbard who wrote Eyanson in the midst of the latter's service with Bingham that "you have done a great deal more than we ever bargained for," and "the results which you have accomplished are far-reaching and will bear fruit for some time to come."

Hubbard will be asked to explain how he learned of Eyanson's accomplishments here, since the Senate Finance Committee fixed all rates in secret session—a session so secret even the Democratic senators were barred. Hubbard also will be questioned about the "bargain" referred to in his letter.

Earnest L. Davis, a Portland (Conn.) member of the association, also may be called to explain his letter to Hubbard, approving the "loan" to Eyanson. In that letter, Davis said "it would be worth all it costs us."

After the Eyanson-Bingham matter is finished, the committee will take up the "sugar lobbies." This phase of their inquiry will last several weeks, since it will be thorough and searching. Thus far, the committee has drafted no program "beyond sugar."

Today

(Continued from Page One.)

dozens of times throughout the country.

THE Federal Reserve Bank thought the country was going to the dogs, because it was spending on Wall Street margins more than it spends for ice cream soda and chewing gum. Almost half as much as for automobiles. It was mistaken.

Call money dropped yesterday to 5 per cent and lower in the "outside market."

Government tried in vain to lend funds at 5 per cent, 1 per cent under the rediscount rate.

The Federal Reserve should have another meeting. Brokers' loans of six or seven billions don't amount to much in a country that can afford to lend ten billions to Europe and not get it back.

"WHAT do you think about the general outlook?" How often do you hear that question? The Pennsylvania Railroad has just ordered $30,000,000 worth of steel rails, fasteners, et cetera. New York Central has ordered 206,430 tons of steel rails.

Forty three dollars a ton is the price paid by both big railroads. In the last year the railroads have bought 88,500 new freight cars. Rails used to cost $18 a ton.

(Copyright, 1929, King Features Syn., Inc.)

A ROSE BY ANY OTHER NAME

By Quin Hall

WOMAN, CHILD DIE IN AUTO ACCIDENTS

Buffalo Man Injured as Train Crashes Into Machine at New Kensington Crossing

A woman and child died last night in city hospitals as a result of being struck by automobiles. Two other persons were injured in crashes during the day.

Betty Nottage, 5, of William Penn Highway, Murraysville, was pronounced dead at West Penn Hospital, where she was taken after being struck by an automobile in front of her home. The child, with her mother, had alighted from a bus from Pittsburgh, and seeing her father in the yard of their home across the road, she darted around the rear of the bus into the path of a machine coming in the opposite direction.

The car, driven, police said, by L. C. Bush, of Evelyn street, Wilkinsburg, struck her and carried her 150 feet down the highway. Her skull was fractured. Bush was to make an official report of the accident to authorities this morning.

Mrs. Minnie Fishman, 54, of 3321 Juliet street, died in Mercy Hospital of injuries suffered Wednesday at Fifth avenue and Magee street, where she was struck by a truck driven, according to police, by William C. Bollath, of 516 North Sheridan avenue.

Glenn Rose, 8, of 546 Negley avenue, Turtle Creek, sustained a fractured leg when struck by a truck while crossing Larimer street, Turtle Creek.

W. J. Wheeler, 29, of 364 Connecticut street, Buffalo, suffered bruises and lacerations when his automobile was struck by a Pennsylvania Railroad train at Fourth street, New Kensington. Wheeler told police he became confused by the approaching train, which carried his machine nearly 100 feet. He was treated at Citizens General Hospital, New Kensington.

NAMED IN DIVORCE SUIT

Photo by International Newsreel

GLADYS DEERING, BROADWAY BEAUTY

When Gilbert H. Mosby, 40-year-old Cincinnati "Medicine King," started suit for divorce against his 25-year-old wife, Mrs. Roberta E. Mosby, she filed a counter suit, asking $2,000,000 alimony and naming Gladys Deering, Broadway showgirl.

'WAR SCARE' DOCUMENT WITHHELD

Navy Refuses to Show Paper In Fall Trial; Endangers U. S. Interests, Claim

By GEORGE E. DURNO
International News Service.

WASHINGTON, Oct. 19.—The Navy Department today refused to produce the now famous Japanese "war scare" report of Admiral Albert Gleaves, subpenaed by the defense in the bribery trial of former Secretary of the Interior Albert B. Fall, on the ground its publication would "not be compatible with the public interest."

This is the secret report submitted in 1921 warning of the possibility of an invasion of the United States from the Pacific. The defense wanted it to substantiate its claim that E. L. Doheny, the California oil magnate, leased the Elk Hills naval oil reserve for patriotic reasons after having been told the Navy was in dire need of fuel oil and storage facilities at Hawaii.

Fall is charged with having accepted a $100,000 bribe from Doheny in exchange for the lease.

Com. Harry Stewart answered the defense subpena and explained, at the instruction of Secretary of the Navy Adams, that public welfare would be harmed if the Gleaves report were produced.

EDISON ARRIVES IN DETROIT

DETROIT, Oct. 19.—(AP.)—Here to commemorate the golden anniversary of his invention of the incandescent electric light, Thomas A. Edison arrived from East Orange, N. J., today. Traveling in the private car of Henry Ford, the inventor went immediately to the Ford estate, at Dearborn. He planned to keep out of the public eye until Monday evening when President Hoover will voice the nation's greeting in formally dedicating the new Edison Institute of Technology established by Ford in his early American village at Dearborn.

Light's own tribute to Edison will be a flood of modern illumination that will bathe the new institution during the ceremonies Monday night. To give the celebration the atmosphere of 1879, the restored Menlo Park buildings and the reproduction of Independence Hall, which is the principal unit of the early American village, will be illuminated only by tallow candles and oil lamps.

Brushing aside a railroad official who attempted to keep newspapermen away, Edison came out to the rear platform of the car to talk with reporters when he arrived this morning.

Asked to say a few words about the reception and dedication at Dearborn, the aged inventor grinned and answered:

"I can't say a thing because I don't know myself what it's all about."

2 SHIP DEATHS UNSOLVED

NEW YORK, Oct. 19.—Steamship officials today joined police in their investigation of the mysterious deaths of two passengers of the steamship Mongolia while the ship was far at sea. Police are trying to connect the deaths, but so far lack convincing proof.

Alleged gambling losses now are believed to have caused John Blackburn, New Yorker, to leap overboard from the ship, after he had tossed his suitcase into the ocean. He refused a lifeline thrown by the crew, and when a boat was lowered he swam away from it, drowning before the boat could reach him. The body was not found.

A short time later Mrs. Ruby Roegge, 37, rich Los Angeles widow, was found dead in her stateroom aboard the Mongolia. Death was believed to have resulted from poisoning. Officers aboard the ship said they learned that Mrs. Roegge and Blackburn had been seen together shortly after the ship left its European port.

New MacDonald Romance Rumor Scouted

OTTAWA, Ont., Oct. 19.—(AP.)—Another of the matrimonial rumors which have accompanied the party of Premier Ramsay MacDonald on his visit to the United States and Canada was given its walking papers yesterday.

This was the rumor that Miss Gretta Gordon, daughter of the Rev. V. W. Gordon, Canadian novelist who writes under the pseudonym of "Ralph Connor," was engaged to marry Malcolm MacDonald, son of the Premier.

"Perfectly ridiculous," said Miss Gordon today. "There is no truth in it."

Previously Miss Isbbel MacDonald had denied several rumors of her engagement to this and that person.

THAW EXPECTED TO TESTIFY

(Continued from Page One.)

days ago confident that he would win the action. Miss Estardus, on the other hand, is equally certain that a jury will find a verdict in her favor.

Legal observers assert that the case is a knotty problem for a jury to decide in as much as the testimony from witnesses for the plaintiff and that of witnesses for the defendant is contradictory in numerous details.

Miss Estardus testified that she was beaten by Thaw on New Year's Day, 1927; that she left the Thaw apartment in the afternoon with her dress torn and her face and limbs scratched and bruised; that she was unable to leave her home for 10 days.

Her mother, Mrs. Mary O'Neill, and several friends, corroborated certain of these statements.

For the defense to date, Morgan Pendleton, former secretary to Thaw, and the escort of Miss Estardus on New Year's Eve, testified that he took the plaintiff home late on the night of New Year's day; that there was no sign of any assault and that there were no wounds, scratches or bruises apparent nor was her dress damaged in any way.

A taxi driver testified that he had taken Miss Estardus, Pendleton and a Countess Olga to Thaw's apartment on January 3, two days after the alleged attack.

CAPONE LINKED TO RUM RING

(Continued from Page One.)

possibility that Elliott had been held in connection with efforts to force financial aid from his bank for the smuggling operations.

Investigation of the banking connections of the syndicate, which is credited with having made $2,000,000 in six months, brought out that one of the seven banks in which accounts were carried recorded them in code. This account, Robert B. Watts, United States attorney in Brooklyn said, was entered on the bank's books as "XL."

Watts said he also was seeking evidence upon which to base indictments of a firm of lawyers in New York who he said acted as advisors to the syndicate.

Search was continued today for 21 persons mentioned in the indictments against the ring who have not been captured.

Among those sought is Capt. John McLeod, master of the motorship Shawnee, which federal authorities say was operated by the syndicate. Capt. McLeod protested against the shelling of his vessel by a coast guard boat September 11. The protest has been taken up with the State Department by the Canadian minister at Washington.

Fifth Attempt Made To Free Capone and Cline

PHILADELPHIA, Oct. 19.—(AP.)—Another effort to get out of jail is being made by Al Capone and his bodyguard, Frank Cline, alias Frankie Rio, who are serving one-year terms in the Eastern Penitentiary here for carrying concealed weapons.

Under habeas corpus petitions for the discharge of the prisoners presented by their attorneys, the State Superior Court yesterday ordered Herbert Smith, warden of the penitentiary, and District Attorney John Monoghan to show cause why the writs should not be granted. The matter was set for hearing on October 28.

This is the fifth attempt by legal action to free Capone and Cline since they began serving their sentences in the county prison on May 17, the day after their arrest. Both pleaded guilty.

$2 Loan 30 Years Ago Leads to Fortune

CONNELLSVILLE, Pa., Oct. 19.—A loan of $2 made to him 30 years ago helped Oren McCormick, of Boston, Mass., a former resident, in his start to the accumulation of a fortune. This week, back to his old town to visit relatives, he went to the home of the Rev. David E. Minerd, a retired Methodist Protestant minister, and handed him a $20 bill. It was in repayment of that loan.

CUBAN REVOLT PLOT NIPPED

HAVANA, Oct. 19.—(AP.)—The secret police today believed they had stamped out a plot against the government of President Machado with arrest of four Cubans, formerly prominent in the island's public life. Charges of sedition probably will be filed against them.

Charges of attempt to incite rebellion may be filed against 14 others, whose names were signed to a revolutionary manifesto seized by the government agents, the federal authorities said.

A signed statement by Col. Carlos Mendieta, Gen. Francisco Perazo, Col. Roberto Mendez and J. Muniz Vergara, the first of whose names headed the manifesto, declared that "the arrests provide irrefutable proof that a reign of terror exists in Cuba."

The statement further declared the manifesto merely "explained in a calm manner the plans by which we hoped to obtain restitution of public liberties to take the place of the dictatorial methods adopted by the government, which has silenced opposition and has adulterated the constitution."

The four men arrested and charged with conspiracy against the government were Alfredo Avila, plantation owner, of Santiago de las Vegas; Pedro Valdez Fernandez, attorney; Dr. Antonio Beruff y Mendieta, attorney, and Sexto Aguiro Padron.

Brackenridge Steel Plant Worker Killed

Struck by the falling lid of an annealing box, George Mitchell, 35, of Freeport road, Birdville, was fatally crushed today in the plant of the Allegheny Steel Company, Brackenridge, a report to the coroner stated.

SEA RESCUE SPURNED

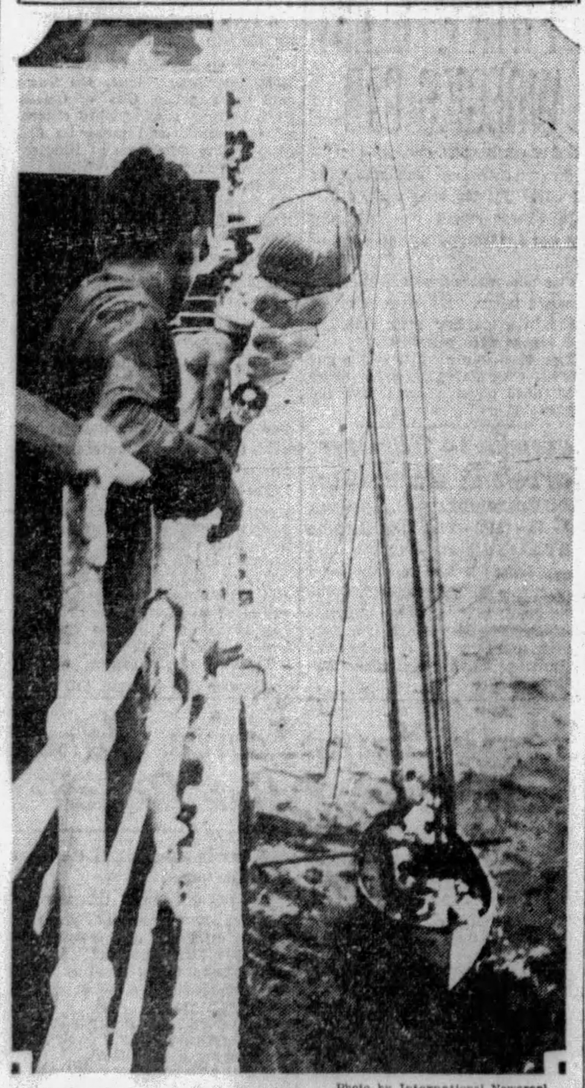

Photo by International Newsreel

LOWERING LIFEBOAT SPURNED BY MAN IN SEA

The crew of the SS. Mongolia, watched by passengers at the rail, lowering a lifeboat to rescue John Blackburn, New York, who leaped into the Atlantic while the ship was far at sea. He refused a lifeline from the deck and then swam away from the lifeboat and drowned.

THE WEATHER

Local Forecast.

Fair and warmer this afternoon and tonight; Sunday showers and warmer. Lowest temperature tonight about 50 degrees.

Hourly Temperatures.

12 midnight	47	9 a. m.	56
1 a. m.	45	10 a. m.	58
2 a. m.	44		
3 a. m.	43		
4 a. m.	43		
5 a. m.	43		
6 a. m.	42		
7 a. m.	42		
8 a. m.	43		

Sunrise today .. 6:36 Sunset today ... 5:34

Observations for the 24 hours ended at 8 o'clock this morning:

Time.	Temp.	Hum.	Wind.	Weather.
8 a. m.	43	80	Calm.	Foggy.

Temperature and Precipitation.

	1928	1927	1926	1925	1924	1923	1922	1921
High..	66	49	53	54	72	71	58	63
Low..	48	43	42	34	54	50	34	48
Mean.	57	46	48	44	63	60	46	56
Precip	.00	.37	.04	.00	.00	.01	.00	.29

Bulletin.

Observations taken by the United States Weather Bureau. The morning temperature readings were taken at 8 o'clock. The lowest temperature is for 12 hours ended at 8 o'clock this morning. Precipitation is for 24 hours ended at 8 o'clock this morning.

Station.	Temp. 8 a.m.	Temp. L.	Pre. clo.	Station.	Temp. 8 a.m.	Temp. L.	Pre. clo.
Atlanta..	56	52	.00	Memphis.	60	60	.00
Atl City.	52	40	.00	Miami ..	72	68	4.05
Bismarck	42	42	.00	Montgmy	60	58	.00
Boise ..	38	38	.00	Nashville	48	44	.00
Boston .	40	36	.00	New Orl.	68	62	.00
Buffalo..	52	48	.00	New York	44	42	.00
Chooga..	50	48	.00	Norfolk .	54	48	.00
Chicago.	52	52	.00	Oklahoma	60	60	.00
Cincinn..	40	38	.00	Omaha ..	60	60	.01
Cleveld..	50	46	.00	Pkrsburg	40	38	.00
Cimbus..	46	44	.00	Parry Sd.	46	36	.00
Denver..	48	46	0.0	Pdelphia	48	46	.00
Des Mes	62	60	.04	PITTSBG	42	42	.00
Detroit .	48	48	.00	Ptld. Ore	54	42	.02
Duluth .	48	48	.18	St Louis.	54	54	.00
Elkins ..	34	30	.00	St. Paul..	54	54	.00
Harrisbg	44	40	.00	S L City.	50	48	.00
Helena .	42	40	.00	San Ant.	66	66	.00
Huron ..	46	46	.00	San Fran	56	56	.00
Indapolis	50	48	.00	Seattle ..	54	54	.00
Jcnville	66	66	.00	Spokane..	46	46	.00
Kan City	54	54	.00	Tamps. ..	68	64	.00
Little Rk	62	60	.00	Washgtn.	44	40	.00
Los Ang	58	58	.00	Winnipeg.	38	38	.00
Louisville	46	44	.00	YstonePk	32	30	.00
Lynchbg	44	38	.00				

Weather Conditions.

The eastern high pressure area is centered over the Middle Atlantic Coast states. The skies are clear throughout its area, but there is considerable fog in the valleys. Another high is moving in over the plateau section west of the Rockies, and already covers most of the Rocky Mountain states. A trough of low pressure extends from Western Ontario southward over the Upper Mississippi Valley and Plains states to Texas. It is producing cloudy weather over that section and scattered showers.

Temperatures are near the seasonal normals.

CARRIED TO COURT ON STRETCHER IN BANK CASE

Photo by International Newsreel

BEARING W. D. MANLEY, FORMER BANKERS' TRUST COMPANY HEAD, TO FEDERAL COURT TO STAND TRIAL

Despite testimony by physicians that he was too ill to stand trial, W. D. Manley was ordered into Federal court in Atlanta. He is charged with using the mails to defraud. Manley was head of the Bankers' Trust Company, which was a holding company for about a hundred Georgia and Florida small banks which collapsed in the wave of bank failures three years ago.

EX-BIRGER GANG MURDER SUSPECT CAUGHT IN SOUTH

ACCUSED OF NUMEROUS CRIMES

Patrolman Takes Sleuths Making Arrest for Holdup Gang and Attacks Them

GULFPORT, Miss., Oct. 19.—(AP.)—Arrested here on suspicion of being Connie Ritter, member of the Birger gang of southern Illinois, a man who has been known along the gulf coast as Fred Randall is seeking freedom by habeas corpus proceedings. The writ is returnable Tuesday.

The man avers he is not the Illinois gangster and that he was arrested illegally by New Orleans detectives outside of their jurisdiction.

Illinois officers are on the way to Gulfport.

UNDER $1,500 BOND

Ritter or not, the man has been connected with criminal acts in this vicinity. Under the name of Randall, he now is under bond of $1,500 pending grand jury investigation of charges of collecting a race horse bet at the point of a shotgun. He was arrested once before on charges of carrying away a safe containing $350.

The arrest created a commotion on the streets of Gulfport yesterday as the three New Orleans detectives leaped from an automobile on a busy corner and with drawn revolvers advanced upon Randall. Policeman K. S. Ferguson, of the Gulfport department, thinking it was a holdup or kidnaping rushed in and disarmed one of the detectives. The New Orleans detectives quickly produced their identification cards and the Gulfport policeman aided in getting the prisoner to jail.

RITTER MUCH WANTED

Records of the New Orleans Police Department show that Ritter is wanted in Denton, Ill., for the murder of Mayor Joseph Adams, of West City, Ill., and for the murder of Lory Price, Illinois highway policeman, and Mrs. Price, the policeman's wife. The crimes were committed in the height of the activities of the Birger gang, which was dissolved by the hanging of Charlie Birger and imprisonment of others of the gang.

The Department of Justice at New Orleans asked that the suspect be held on a prohibition charge for Morton, Ill. The effect of this upon the habeas corpus process was undetermined.

200 KILLED IN CHINESE RIOT

SHANGHAI, Oct. 19.—(AP.)—Wireless messages from foreign men of war at Wuhu today said the trouble which began there yesterday with mutiny of 500 Chinese soldiers had passed and Nationalist soldiers were engaged in rounding up and disarming the mutineers.

An estimated 200 Chinese were killed in the fighting, which lasted most of yesterday. The Wuhu Chamber of Commerce was understood to have paid the mutineers $40,000 to leave the city.

This, coupled with the pressure of attacking Nationalist soldiers, was considered to have terminated the incident.

The United States gunboat Panay was ordered to Wuhu.

Standard Oil Company officials sent a wireless message to their headquarters here that they had abandoned the town. The Japanese are reported to have sent a ship to Wuhu to bring away the entire Japanese colony.

LONDON, Oct. 19. — (AP.) — A Reuter dispatch from Shanghai today said it was reported reliably there that Gen. Feng Yu-Hsiang's forces had captured Chengchow, Honan, and were advancing toward Hankow.

The revolting Ironsides regiment was said to be approaching Hankow from the south. Gen. Chiang Kai-Shek, president of the Nanking Nationalist government, has thrown a crack division into the struggle and a decisive engagement is predicted.

Man Asks $15,000 In Creek Pollution

Charles Davis filed suit against the Carnegie Steel Company in Common Pleas Court, asking $15,000 for damages to his property, comprising 28 acres in Mifflin and Baldwin Townships, near Homestead, whch he alleged was due to pollution of a stream. The suit averred that slag from the Homestead mills dumped on adjoining property owned by the company, poisoned the water in Wrights Run, preventing the keeping of livestock and making his property useless except for a dwelling.

Boats Parading Off on Pittsburgh's Water Route to the World's Seas

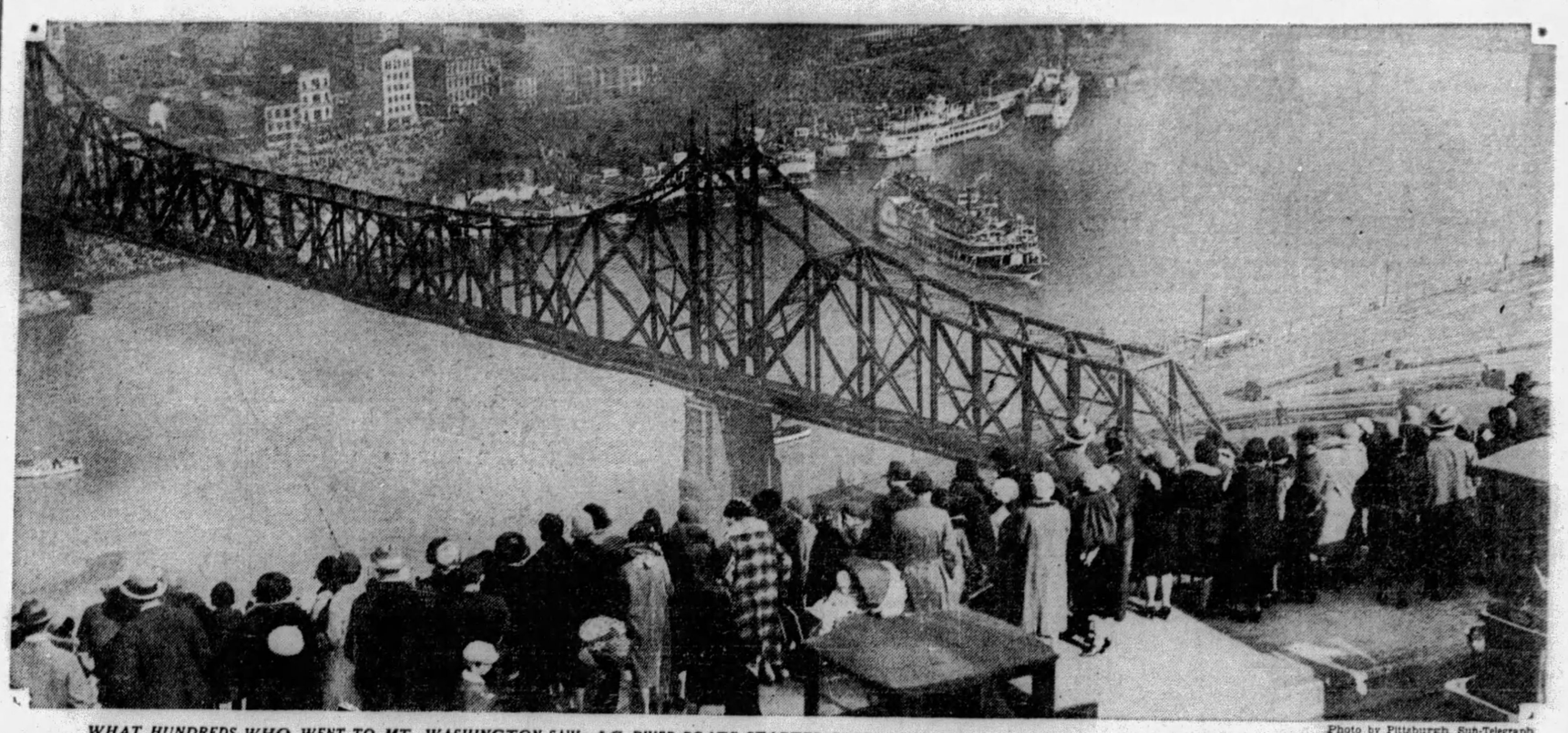

WHAT HUNDREDS WHO WENT TO MT. WASHINGTON SAW AS RIVER BOATS STARTED FROM THE POINT IN WATER PARADE CELEBRATING THE OHIO'S CANALIZATION

Photo by Pittsburgh Sun-Telegraph

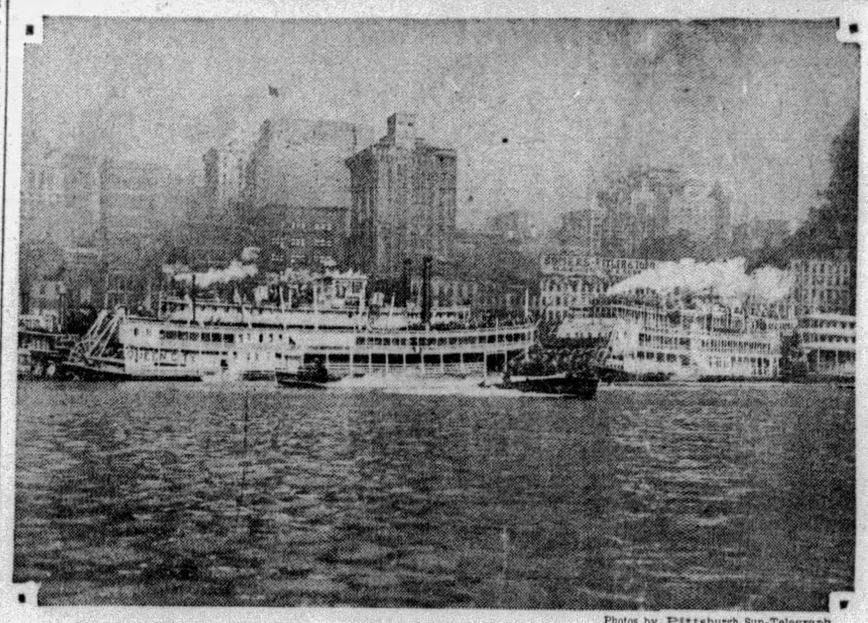

Photos by Pittsburgh Sun-Telegraph

"QUEEN CITY," COUNTY'S OFFICIAL BOAT STARTING DOWN-RIVER VOYAGE

This boat carried county officials and city guests. Notice other towboats and the guests in the river parade. Another carried government speedboats stunting in front.

Photo by Pittsburgh Sun-Telegraph

SOME OF THE VANTAGE POINTS PITTSBURGHERS FOUND ON MT. WASHINGTON

BOATS TO BEGIN CAIRO VOYAGE

(Continued from Page One.)

line, led by the flagship Cincinnati. The crowds gathered early yesterday and many of the witnesses were school children who had been given the day off from their studies. Out-of-town visitors were on the flagship, city leaders on the Greater Pittsburgh and the county officials were on the Queen City. Other boats in line were the Youghiogheny and Monongahela, United States government ships; William G. Clyde, Allquippa, J. H. Hillman, Cruiser, Crucible, Victory, LaBelle, A. O. Ackard, B. J. Jones, Vulcan, Inland, Betty, Wacouta, E. K. Davison and William Rodgers. The steamer Betsy Ann towed the excursion barge Manitou. The cabin cruiser Chatham and many smaller motorboats and gasoline towboats were in line.

IN CINCINNATI MONDAY

The Pittsburghers will leave Huntington Sunday night and will reach Cincinnati Monday. The cruise b... s will be met by numerous illuminated and decorated types of river craft participating in a "Venetian Night Pageant."

Members of the Pittsburgh party will spend Monday night in Cincinnati and on Tuesday will assist in the unveiling by Presiden Herbert Hoover of a monument in Eden Park commemorating the "Nine-Foot Stage." Gov. M. Y. Cooper, of Ohio, will deliver an address.

The fleet will leave Cincinnati at 2 p. m. Tuesday with President Hoover a passenger on the steamer Swan, and arrive in Louisville, Ky., at 4 p. m. Wednesday for a dinner at the Hotel Brown in honor of the President. Speakers will include U. S. Senator Frederick M. Sackett, of Kentucky; Congressman Nicholas Longworth, speaker of the House of Representatives, and Mayor William B. Harrison, of Louisville.

President Hoover will speak at 8 p. m. from the steamer Mississippi at the levee. The speech will be broadcast over the national hookups, including KDKA and WCAE of Pittsburgh. After the speaking, the Pittsburghers will be guests at a Presidential dinner and dance.

The cruise will continue from Louisville on Wednesday night and will arrive in Evansville, Ind., early Thursday, leaving there at 10 p. m. After a brief stop on Friday at Paducah, Ky., the cruise will proceed "On To Cairo" for an all-day celebration on Saturday.

CEREMONY AT CAIRO

Exercises at Cairo will include the dedication of the final dam and lock in the Ohio River system; dedication of the bridge over the Mississippi River that connects Illinois and Missouri, and a fireworks display in the harbor.

Speakers will include Mayor August Bode, of Cairo; Oscar F. Barrett, president of the Ohio Valley Improvement Association, and Gen. William L. Sibert.

Passengers on the city's official boat, the Greater Pittsburgh, will include "Admiral" Robert Garland, Councilmen W. Y. English, Harry A. Little, P. J. McArdle and Daniel Winters, Director Edward G. Lang, Director James M. Clark, County Commissioner Charles C. McGovern, Judge D. M. Miller, City Solicitor Charles A. Waldschmidt, City Clerk Robert Clark, E. W. Arthur, J. H. Phillips, L. V. Stevens, W. C. Linn Noah, C. H. Bracken, Harry Neely, John O'Neill, Harry Dangerfield, Henry Tranter, D. L. Clarke, George N. Glass, Charles Orchard, Frank A. Smith, Edward Brahm, Edward B. Lee, W. S. Diggs, W. K. Stamets, Russell Richter and James E. Keller, aged 81, a member of the crew that hauled the congressional party down the river about 50 years ago to buy the site for Davis Island dam.

The Greater Pittsburgh will be in charge of Joseph G. Shaw, general manager; Capt. Ralph Emerson, master; Pilots Henry Holloway and George Gibson, Engineers Edward Price and Frank Weeks, and Mate Alonzo Sewell.

13 Proves Lucky Number at New Police Station

The ancient hoodoo 13 proved a lucky number at the opening of the new No. 6 Police Station, Broad street and North Euclid avenue, today.

Of 14 men, the first to be arraigned, charged with drunkenness, 13 were discharged. One was fined $10 with the alternative of serving 30 days in the workhouse.

Magistrate William J. Soost presided at the hearings in the midst of flowers sent by friends. With him on the bench was Alderman Harvey A. Lowry, of the Eleventh Ward.

CANALIZATION STAMPS OUT

One million Ohio River Canalization stamps were placed on sale at the Pittsburgh Postoffice today. Postmaster George W. Gosser wanted 2,000,000, but the department permitted him to have only 1,000,000.

At 1 o'clock this morning 30,000 letters containing tens of thousands of canalization stamps were cancelled at the postoffice and forwarded to stamp collectors in various parts of the country.

One collector from Buffalo requested a special delivery stamp be placed on his letter in order that he would receive the missive at 5:30 o'clock this evening. He would then place a stamp on it there, and mail it today in order to show a Buffalo as well as a Pittsburgh cancellation of the same date. His request was granted.

A woman who sent a large postcard, bearing many special issues of stamps, left a place for the Ohio River stamp and it was mailed to her.

Ohio River Cancellation stamps were only on sale today in five cities, Pittsburgh, Cincinnati, Louisville, Evansville, Wheeling and Homestead.

Gunshot Wound Fatal to Woman

Carmella Muta, 27, of 448 Cedarville street, died last night in West Penn Hospital of a gun-shot wound in the neck. It was reported to county morgue authorities the wound was self-inflicted. The woman had been in ill health for some time, the report said.

LIGHT JUBILEE SERMON TOPIC

In connection with the celebration of the Light's Golden Jubilee here next week, the fiftieth anniversary of Edison's discovery of the electric light, a number of clergymen tomorrow will deliver sermons on the subject. Clergymen also will touch upon the 50 years of progress Pittsburgh has made since the invention.

"Judaism and Light" is the subject on which Rabbi Herman Hailperin, of the Tree of Life Synagogue, will speak and the Rev. W. R. Greenwald, of St. Peter's Evangelical Lutheran Church, North Side, will preach on "More Light." The Rev. Dr. W. E. Howard, of the McCandless Avenue Presbyterian Church, and the Rev. James E. Guy, of the Temple Baptist Church, will talk on "The Light of the World" and "Giving Light a Hearing," respectively.

The Rev. Dr. Robert F. Galbreath, of the Bellevue Presbyterian Church, will speak on "Pittsburgh, Progress and Politics," while the Rev. Edward A. Krapp, of the First Presbyterian Church, at Homestead, will talk on "Light's Golden and Eternal Jubilee."

Sermons on light also will be preached in the following churches by the pastors of the congregations: Central Baptist Church, the Rev. C. A. Ward; St. Paul's Lutheran Church, the Rev. Lammert Redelfs; Oakland Methodist Episcopal Church; East End Christian Church, the Rev. John Ray Ewers; Smithfield Street Evangelical Church, Dr. Carl A. Voss; Mt. Zion Lutheran, the Rev. David E. Maxwell; First United Presbyterian Church, the Rev. Dr. William J. Reid.

Lindbergh's Bride Passes Test as Auto Driver

MINEOLA, N. Y., Oct. 19.—(INS.)—Mrs. Anne Morrow Lindbergh, wife of Col. Charles A. Lindbergh, successfully passed a road test for an automobile driver's license here. A license was issued to her immediately, all the usual delay being especially waived for her.

Mrs. Lindbergh was accompanied by her husband.

OFFICIALS FETE MACDONALD

OTTAWA, Ont., Oct. 19.—(INS.)—His tour on this side of the Atlantic having taken on the aspect of a vacation, Prime Minister Ramsay MacDonald had only two engagements to keep today, both of these being of a social rather than official nature.

He was to keep both of these engagements, luncheon with the British High Commissioner, Sir William Clark, and dinner with the Canadian premier, Mackenzie King, in the company of his daughter Ishbel.

Miss MacDonald and Miss Rose Rosenberg, the Prime Minister's private secretary, were to be the guests of the Women's Canadian Club at a tea at the Chateau Laurier Hotel this afternoon.

8 ARRESTED IN DRY RAIDS

Eight persons were arrested, and quantities of moonshine, gin, wine and homebrew were reported seized in raids by dry agents yesterday.

According to the raiders, a still, mash and other contraband were confiscated at 1306 Penn avenue, where they arrested Mr. and Mrs. Thomas Orkiwiski. While the raid was being conducted, a man was said to have run from the place and jumped into an automobile in the rear of the building. The agents seized him and found a five-gallon can of moonshine in the car, they said. The machine was registered in the name of Orkiwiski. The prisoner said he was Joseph Debroski, a roomer at the Orkiwiski home.

Rent Cash Lacking, Woman Loses Fight for Home

NEW YORK, Oct. 19.—(AP.)—Lack of $600 has forced Mrs. Tillie Hart to abandon to a building corporation the home in West Twenty-third street, which she had continued to occupy while for several weeks excavating steam shovels threatened to topple its walls.

Court orders had been issued and defied, the millions of the Henry Mandell Associates, who are to erect an apartment building on the property, were as nothing.

Persuasion, cajolery and threats had been resorted to, but Mrs. Hart refused to vacate the house on which she has a lease running until next June.

But the lack of $600, representing three months' rent, which Justice Hoyer in Municipal Court ruled Mrs. Hart must pay, forced her capitulation.

She had argued she should not be made to pay the rent because she had not enjoyed "free and undisturbed occupancy of the building."

The reason she tried to save the building was because in it was written the poem, "'Twas the Night Before Christmas."

'Family Doctor's' Passing Predicted by Dr. Frank

CHICAGO, Oct. 19.—(AP.)—A medical revolution threatens to eliminate the private practitioner in much the same way as the industrial revolution did away with the handicraftsman, Dr. Glenn Frank, president of the University of Wisconsin, told the American College of Surgeons at its closing meeting last night.

Unless the medical profession succeeds by itself in educating the public to a program of disease prevention, he said, insurance companies, industrial concerns and even the state may step in and take over the control of health.

The savant predicated his assertions upon statistics showing that the annually economic loss caused by preventable sickness and postponable death amounted to 350,000,000 days or $1,800,000,000 annually.

"It is estimated that this loss could be cut to a point where, over and above the costs of prevention, a balance of something like $1,000,000,000 could be left in the pockets of the working population and the industries," he said.

Instead of continuing only in an emergency capacity, Dr. Frank said, the medical profession must change the American mind so that the private doctor will be consulted at regular intervals in a sickness prevention program.

"Our only hope of a healthier nation, unless we go bag and baggage to state medicine, lies with the unselfish doctor who will consciously reduce his income by giving sick patients advice that may keep them from falling sick again," the speaker said.

Woman's Fingers Crushed in Wringer

GREENSBURG, Pa., Oct. 19.—When her right hand was caught in the wringer of an electric washing machine, Mrs. Marie Stuchal, 30, of Edna No. 1, near here, sustained several badly crushed fingers.

Hoover Denies Backing Louvain Architect's Fight

WASHINGTON, Oct. 19.—(AP.)—President Hoover is emphatically opposed to placing the inscription "Destroyed by German fury, restored by American generosity" upon the new library of the University of Louvain, Belgium, built by American subscription obtained largely through the efforts of the chief executive.

Since Whitney Warren, the architect of the building, proposed and insisted upon this inscription more than three years ago, it has been the center of a controversy that has even caused rioting in the little Belgian town and has extended on several occasions to America.

"I and those associated with me, in the American gift of a library to the University of Louvain," the President said late yesterday, "wish to emphatically disclaim an approval of the action of Mr. Whitney Warren in insisting upon an offensive inscription upon the building."

Although protesting against the inscription, Hoover said that Warren had produced a "most notable building of great credit to himself and the nation."

After the Louvain rioting, in the course of which the police refused to allow the erection of that portion of the building that was to bear the inscription, Warren took the case before the authorities, and recently they decided in his favor.

2 SENATORS TO BE ARMS DELEGATES

Secretary of State and 'Outstanding Citizens' Will Complete Delegation

International News Service.

WASHINGTON, Oct. 19.—The American delegation to the London naval conference in January is to be composed of Secretary of State Henry L. Stimson as chairman, two members of the Senate, a Republican and a Democrat, and either two or three others who might be described as "outstanding citizens."

President Hoover now has a number of names under consideration, but Stimson's is the only one definitely decided upon to date.

Naval men are to accompany the delegation, not as members, but as experts and technical advisers. "The Admirals," as Gen. Charles G. Dawes calls them, have been found to be too inflexible for diplomatic purposes.

There is general satisfaction in the Senate over Hoover's decision to include senatorial representation in the make-up of the delegation, but at the same time there is apparent no senatorial scramble for the honor of going to London. On the contrary, there seems to be a disposition to avoid the assignment, for it obviously will be up to the senatorial delegates to sponsor through the Senate whatever treaties emerge from the London gathering.

Senator Borah (Rep.), of Idaho, whose position as chairman of the Foreign Relations Committee and whose long and ardent championship of disarmament entitles him to preference, has already indicated to the President that he prefers to stay at home. Senator Watson (Rep.), of Indiana, the majority leader, and Senator Robinson (Dem.), of Arkansas, the minority leader, have similarly indicated they do not care to go.

SWANSON MAY GO

This leaves the probable Democratic senatorial selection as Senator Claude A. Swanson (Dem.), of Virginia, who was chairman of the Senate Foreign Relations committee, during the Wilson administration, and who is now the ranking Democrat on both the Foreign Relations and Naval committees. Senator Thomas J. Walsh (Dem.), of Montana, of oil prosecuting fame, is also a possibility.

The selection of a Republican Senator presents some difficulties. Next to Borah on the Foreign Relations Committee comes Senator Hiram Johnson, of California, who certainly will not be named and who would not accept if he were offered the appointment. Senator Moses (Rep.), of New Hampshire, a noted irreconcilable, is the third ranking member. It isn't likely he will be chosen, either. Senator Edge (Rep.) of New Jersey, who is to be the new ambassador to France, follows Moses in the line of seniority. He might be selected, or Hoover might go to the naval committee for the Republican member, in which case Senator Hale, of Maine, the chairman, would be the logical candidate. Hale is a "big navy" advocate whose naval views have been decidedly at variance with the White House.

For the other places, Hoover has not so restricted a field.

It is considered probable that Frank B. Kellogg will be offered membership. Kellogg is a former ambassador to London, and as Secretary of State fathered the anti-war pact, which has furnished the foundation stone on which to build the world-wide disarmament structure.

EMORY CLOSES DEDICATION SERVICES

Historical Sermon on Building to Be Feature; Pastor Begins New Series

Emory Methodist Episcopal Church will close its week of dedication services tomorrow with special meetings in the morning and evening. At the morning service the Rev. Dr. W. W. T. Duncan, pastor, will preach a historical sermon dealing with the spiritual suggestiveness of the building enterprise. The topic will be "So Built We."

At the 7:45 p. m. service there will be a young people's rally under the auspices of the young people of the church. Mr. Charles Donley, superintendent of the senior-young people's department of the Sunday school, will preside. The young people of Emory number about 450.

ANCESTORS RELIGIOUS

Adaptation of the religious ideas of our great-grandparents to twentieth century conditions will be discussed tomorrow on two sermons by the Rev. Dr. Robert MacGowan, pastor of the Bellefield Presbyterian Church. In the morning at 11 o'clock Dr. MacGowan will speak on "The Supreme Test" and at the 8 o'clock vesper services his subject will be "The Drama of Progress."

"The Sin of Hate" will be the morning subject tomorrow of the Rev. Dr. Percival H. Barker, pastor of the Point Breeze Presbyterian Church. This service will be broadcast by KDKA. At the evening service the theme will be "Faces—What Does Your Face Reveal?"

The Rev. Ralph W. McKenzie, pastor of the Asbury Methodist Episcopal Church, will speak on "God, the Unwearied Guide" at the morning service tomorrow. At the 8 o'clock meeting the Squirrel Hill community services, embracing the Asbury Methodist Episcopal, the Sixth Presbyterian and the Third United Presbyterian churches, will be held in the Asbury Methodist Episcopal Church. Dr. McKenzie will speak on "The Third Commandment and the Twentieth Century." The combined quartets will present special music.

SERIES ON LABOR

The Rev. O. H. Sisson, pastor of the Wilkinsburg Baptist Church, will deliver the first of a series of three sermons on "What Labor Leaders Have to Say Regarding the Church." The theme for this Sunday evening's meeting will be "Vladimer Lenine and Leon Trotzky on 'Why Anti-Religious Propaganda?'"

At the Edgewood Presbyterian Church tomorrow morning the pastor, the Rev. Dr. Ralph Waldo Lloyd, will speak on "This Is Life Eternal." "The Bells of the Horses" will be the evening theme.

The Rev. Dr. John M. Versteeg, pastor of the South Avenue M. E. Church, will speak on "Faith of Our Fathers, Holy Faith" at the 11 a. m. service tomorrow. At the evening service the theme will be "Do We Need a God?" This will be an open forum.

The Rev. Dr. George Taylor, of the First Presbyterian Church of Wilkinsburg, will preach at both services tomorrow.

Communion services will be held tomorrow morning at the Homewood U. P. Church. The pastor, the Rev. Dr. George A. Long, will speak on "A Study in Costs" as the sermon theme. At the evening service the theme will be "Hallowed Be Thy Name." This is the second of the series on "The Lord's Prayer."

800 ATTENDING CHURCH SCHOOL

Nearly 800 Sunday School officers and teachers throughout Allegheny County are now enrolled in leadership training schools. The Ohio Valley School which meets Tuesday evenings in the St. Stephen's Episcopal Parish House, Sewickley, has the largest enrollment, with representatives from Ambridge and Coraopolis. The West End School, which is held Monday evenings in the Crafton Heights M. E. Church, is second.

Other schools being held under the auspices of the Allegheny County Sabbath School Association are Oakmont Presbyterian Church and Temple Baptist Church, Carrick, on Monday nights; Community House of the First United Presbyterian Church, North Side, Tuesday nights; McMasters M. E. Church, Turtle Creek, Wednesday nights; East Liberty Presbyterian Church, Ingomar M. E. Church, Hampton U. P. Church, and Overbrook School House No. 1, Thursday nights, and the Mt. Lebanon M. E. Church, Friday nights.

Additional schools will be opened, one in the Central Presbyterian Church, Tarentum, tomorrow afternoon at 2:30, and others in the Bethany Lutheran Church, Braddock, and the Ebenezer Baptist Church early in November.

Church Conference Slated Oct. 21, 22

Monday and Tuesday there will be a two-day meeting in Emory Church for the entire Pittsburgh Conference of the Methodist Episcopal Church. Bishop Welch, of Pittsburgh, and Dr. L. O. Hartman, editor of Zion's Herald, Boston, Mass., will attend. On the first day there will be a discussion of preaching values based upon the Jerusalem conference. On Monday Bishop Welch will preach at Emory Church and on Tuesday there will be a retreat for the ministers of the conference and their wives.

She's coming. Around the corner—on your street, maybe at your door. Mother Hubbard with a happy surprise, if you save the wrappers from Ward's Mother Hubbard Bread.—Advertisement.

Concert Head

DOROTHY HALLOCK

Miss Hallock, appointed chairman of the Christmas program of the Allegheny County Christian Endeavor Union.

Howard, World War Commander, Dies

SAN FRANCISCO, Oct. 19.—(A.P.)—Lieut. Col. John Howard, 63, retired, commanding officer of the Seventy-seventh Division during the war, died at Letterman General Hospital.

UNION NAMES CONCERT HEAD

Miss Dorothy Hallock has been appointed chairman of the Christmas Concert program of the Allegheny County Christian Endeavor Union. The Union is planning two concerts for the year, one to be given during the Christmas season and the other at Easter. For the Christmas concert the chorus has obtained the services of Homer Rodeheaver, who will be featured on the program.

The rehearsals are scheduled for every other Sunday afternoon at 2:45 in the Downtown Y. M. C. A. It is the aim of the music committee to increase the chorus to three hundred voices this year, and all the young people in Allegheny County Christian Endeavor are asked to lend their support.

The proceeds of the Christmas concert are to be put into a fund to defray part of the expenses of a certain percentage of the chorus members to the State Convention at Philadelphia next July.

At the October meeting of the advisory board the following committee was announced to assist Miss Hallock with the Christmas concert: W. C. McClintock, W. S. Wise, W. G. Wunderly, Elizabeth Shane, Wister L. Lynch, Wm. Finley Speer and Albert F. Smith.

Mt. Lebanon Pastor Announces Topic

At the Mt. Lebanon Baptist Church tomorrow morning, the pastor, the Rev. Edward Bleakney, will preach on "Thou Shalt Be Human." At the evening service the theme will be "The Greatest Living Man."

Keep Old Mother Hubbard in your kitchen cupboard and you'll never ask for more. Buy the Bread and save the wrappers.—Advertisement.

Church Will Celebrate Ninetieth Anniversary

The ninetieth anniversary of the founding of St. Peter's Evangelical Lutheran Church is the leading event in East End church circles tomorrow. A rally and Union Bible School service will be conducted in the church auditorium at 9:30 a. m. and will be followed by a bi-lingual service at 10:30 a. m. and 7:45 p. m.

The Rev. Frederick Baltzer and Dr. W. Jentsch, who have formerly served the congregation, will be the principal speakers. Special musical numbers will be furnished by the choir, under the direction of Mrs. James H. Greene. The celebration will continue during the week.

The congregation is being served at present by the Rev. John L. Ernst, whose pastorate of 15 years is the longest in the history of the church.

At the East End Christian Church tomorrow evening the pastor, the Rev. John Ray Ewers, will prtach on "Jesus and Pleasures." The evening service will take the form of an open forum at which time the pastor will answer written questions or questions asked from the floor. The forum concludes at 9 o'clock at which time the entire congregation is invited into Community Hall for a "Friendly Hour."

At 11:30 o'clock Dr. Ewers will preach on "Our Chance." The Scout troops of the church, both boys and girls, will attend the service in a body.

The Rev. Dr. Walter Lowrie Ritter, pastor of the Fourth Presbyterian Church, will speak on "What Jesus Thought of the Church" at the morning service tomorrow. At the evening service the young people of the church will have charge. Reports will be made by Miss Elizabeth Wightman and Miss Ida Mae Stass of the work done at the Young People's Conference at Saltsburg.

Widow Asks $50,000 In Death of Mate

Mrs. Mabel Luft, of 802 Frederick street, Millvale, asked $50,000 damages for the death of her husband, William Norman Luft, in a suit against the Paramount-Famous-Lasky Corporation, filed in Common Pleas Court. The defendant corporation was lessee of a building at 1018 Forbes street, in which Luft was employed as a shipper by the Universal Film Exchange, Inc., a sub-lessee, the suit alleged. Luft was crushed to death in an elevator accident, due to defective equipment and negligence in the operation of the elevator, Mrs. Luft averred. She has three children, one child aged two weeks.

'Tithes' to Be Topic Of North End Pastor

The Rev. James Allen Kestle, pastor of the North End M. E. Church, will preach on "Tithes" at the morning service tomorrow. At the evening service the pastor's theme will be "Unpossessed Countries."

Ingram Church Will Conduct Communion

The Rev. Charles C. Cribbs, pastor of the First Presbyterian Church, of Ingram, will have charge of communion services tomorrow morning. At the 7:45 p. m. service the members of the congregation will attend the union service.

CHURCHES

HIGHLAND PRESBYTERIAN CHURCH
Highland Ave. at Wellesley, Pittsburgh. REV. GEORGE C. FISHER, D. D., Minister.
11 A. M.—"The Making of a Great Captain." 8 P. M.—"Contact But Not Communion."
9:40 A. M.—Men's Bible Class. Dr. W. R. Farmer.

THE FIRST LUTHERAN CHURCH
Grant St., near Sixth Ave. A. J. HOLL, D. D., Pastor
11:00 A. M.—THE IDEAL HARVEST FESTIVAL
(Broadcast over Station WJAS)
8:00 P. M.—REMEMBER THE SABBATH DAY

SECOND PRESBYTERIAN
8th St. near Penn Ave. 5 Minutes Downtown Hotels
DR. SHELTON
11:00—Communion.
7:45—"Your Possibilities—Dr. Jekyll and Mr. Hyde."
Double Quartet. Male Quartet. Good Old Hymns.
Big Bible Classes 10:00 A. M.
A brief, vital, helpful evening service for everybody. Come

SHADYSIDE PRESBYTERIAN
Hugh Thomson Kerr
DR. KERR WILL PREACH
11 A. M.—THE COMMUNION SERVICE.
5 P. M.—KDKA—"THE SEASONS OF THE SOUL."
ORGAN RECITAL, 4:45-5:00
Antiphon—"Hear Then in Love" .....Mendelssohn
Chorus—"For He Shall Give His Angels Charge Over Thee" .....Van Vliet
Soprano Solo—"The Cross".....Ware
Chorus—"Thou Didst Leave Thy Throne".....Powell
EARL MITCHELL, Organist and Director
Margaret Spaulding Stockdale, Soprano; Will Rhodes, Tenor; Mabel King, Contralto; Raymond T. Griffin, Basso.
Amberson Avenue near Fifth Avenue. Cars 73, 75, 76.

Christian Science Services
The Following Churches Are Authorized Branches of The Mother Church, The First Church of Christ Scientist in Boston, Mass.
Subject—"Doctrine of Atonement"
FIRST CHURCH, PITTSBURGH, PA., Clyde St., near Fifth Ave., East End.
SECOND CHURCH, PITTSBURGH, PA., 713 Ridge Ave., Northside.
THIRD CHURCH, PITTSBURGH, PA., Freemont Pl., nr. Negley, Beechview.
FOURTH CHURCH, PITTSBURGH, PA., 1620 Murray Ave., Squirrel Hill.
FIRST CHURCH, BELLEVUE, PA. 530 Lincoln Ave.
FIRST CHURCH, WILKINSBURG, PA., 712 Wallace Ave.
Services Sunday 11 A. M. and 8 P. M.
FIRST CHURCH, SEWICKLEY, PA. 222 Beaver St.
Services Sunday 11:15 A. M.
WEDNESDAY EVENING TESTIMONIAL MEETING AT 8 O'CLOCK

CHURCHES

BELLEFIELD PRESBYTERIAN CHURCH
Bellefield and Fifth Aves.
REV. ROBERT MacGOWAN, D. D., Minister
SUNDAY, OCTOBER 20TH, 1929
11:00 A. M.—"THE SUPREME TEST"
8:00 P. M.—"THE DRAMA OF PROGRESS"
Roy Strayer, Tenor Soloist

ADVANCED THOUGHT
RETURNED FROM CALIFORNIA
HARVEY PERCIVAL ALLCOTT will speak at the Congress of Women's Clubs, 408 Penn Ave.
Sunday Morning at 11 O'Clock.
Subject: "SNARES OF AUTUMN."
Public Cordially Invited.
A HEALING MESSAGE

ST. ANDREW'S LUTHERAN CHURCH
Centre and Morewood Avenues
HENRY P. ECKHARDT, Pastor
10:45 A. M.—"Whom Are YOU SERVING?"
Broadcast by WCAE
7:45 P. M.—"From Cairo to Jerusalem." (Illustrated)
Third in series on "Through Bible Lands"

EAST LIBERTY PRESBYTERIAN
Penn and Highland Avenues
STUART NYE HUTCHISON, D. D., Minister
DR. HUTCHISON Will Preach
11:00 A. M.—"HOW TO OBSERVE THE SABBATH."
Children's Sermon—"FOR THE LORD'S USE"
8:00 P. M.—"THE SECRET OF THE LORD."

SHADYSIDE UNITED PRESBYTERIAN CHURCH
CENTER AVE., BAUM BLVD., CYPRESS ST. Cars 71, 82, 86.
REV. A. GORDON MacLENNAN, D. D., Pastor
11:00 A. M.—"SOVEREIGN ELECTION." (Second)
8:00 P. M.—"ELISHA AND NAAMAN, THE LEPER."
SERMONS BY DR. MacLENNAN
Sabbath School, 9:45 A. M. Young People's, 7:00 P. M.

THIRD PRESBYTERIAN CHURCH
Fifth Avenue and South Negley
REV. WILLIAM L. McEWAN, D. D., Pastor
Morning, 11:00—"THE POWER OF GOD"
Evening, 8:00—"THE LIGHT OF THE WORLD"
MUSIC UNDER DIRECTION OF DR. CHARLES HEINROTH.

CHRIST CHURCH (Methodist Episcopal)
ALBERT EDWARD DAY, ERNEST WEALS } Ministers
Corner of Liberty, Center and Baum Blvd. Take Car No. 71, 82, 86
11:00 A. M.—"NEIGHBORS"
8 P. M.—"THEY DID NOT STOOP TO FOLLY"
DR. DAY Will Preach

THE FIRST BAPTIST CHURCH Bellefield Avenue and Bayard Street
C. WALLACE PETTY, THEODORE E. MILLER, LESTER W. RUMPUS } Ministers
Dr. Petty Preaches
11:00 A. M.—Subject, "A CLOWN AT THE ALTAR."
7:45 P. M.—Subject, "THE AMERICAN PHILOSOPHY OF GETTING BY."
Take Car No. 71, 73, 75, or 76 to Bellefield Avenue.

FIRST TRINITY LUTHERAN CHURCH
"The Stone Church With the Warm Heart"
533 NEVILLE STREET, BETWEEN BAYARD AND FIFTH
11:00 A. M.—"A PLEA FOR UNITY"
ALBERT G. MERKENS, Pastor
Bible Hour, 7:30 P. M. German Service, 9:45 A. M.
From Downtown: Cars 71, 73, 75, Etc.

CALVARY CHURCH
SHADY AVENUE
FEAST OF TABERNACLES
RABBI GOLDENSON PREACHES
SUBJECT: "AN ACCEPTABLE FAST"
AN ATONEMENT SERMON SPECIAL MUSIC

1529 FOUR HUNDREDTH ANNIVERSARY 1929
DR. MARTIN LUTHER'S CATECHISMS.
SPECIAL SERVICE IN MEMORIAL HALL.
5TH AVENUE AND BIGELOW BLVD.
OCTOBER 27, 1929 10:30 A. M.
CHILDREN'S CHORUS TRUMPETERS. Speaker: THE REV. B. MAURER, Milwaukee.
Under Auspices Missouri Synod Lutheran Churches Pittsburgh and vicinity.

BIBLE STUDENTS' MEETINGS
O. of I. A. TEMPLE
610 Arch St., North Side, Pittsburgh
3:00 P. M.—F. FOREST WILLIAMS—Subject: "THE BIBLE AND ITS INTERPRETATIONS"
7:45 P. M.—G. M. WILSON—Subject: "CHRISTIAN FELLOWSHIP—ITS PLATFORM"
SEATS FREE—ALL WELCOME—NO COLLECTION

THE FIRST PRESBYTERIAN CHURCH
Clarence Edward Macartney, Minister
10:45 A. M.—"FOUR JUDGES—THE WORLD, MY FRIENDS, MYSELF AND GOD." —Dr. Macartney.
8:00 P. M.—"STRAIGHT FROM THE HEART." —Dr. Macartney.
V. "COME BEFORE WINTER."
(Annual Sermon on Opportunity).
12:15 P. M.—Sunday School and Men's Bible Class.
7:40 P. M.—Organ Recital by John A. Bell.
Wednesday—7:45 O'Clock in the Chapel.
"PARALLEL LIVES OF THE OLD AND NEW TESTAMENT."
IV. "PHARAOH AND HEROD."

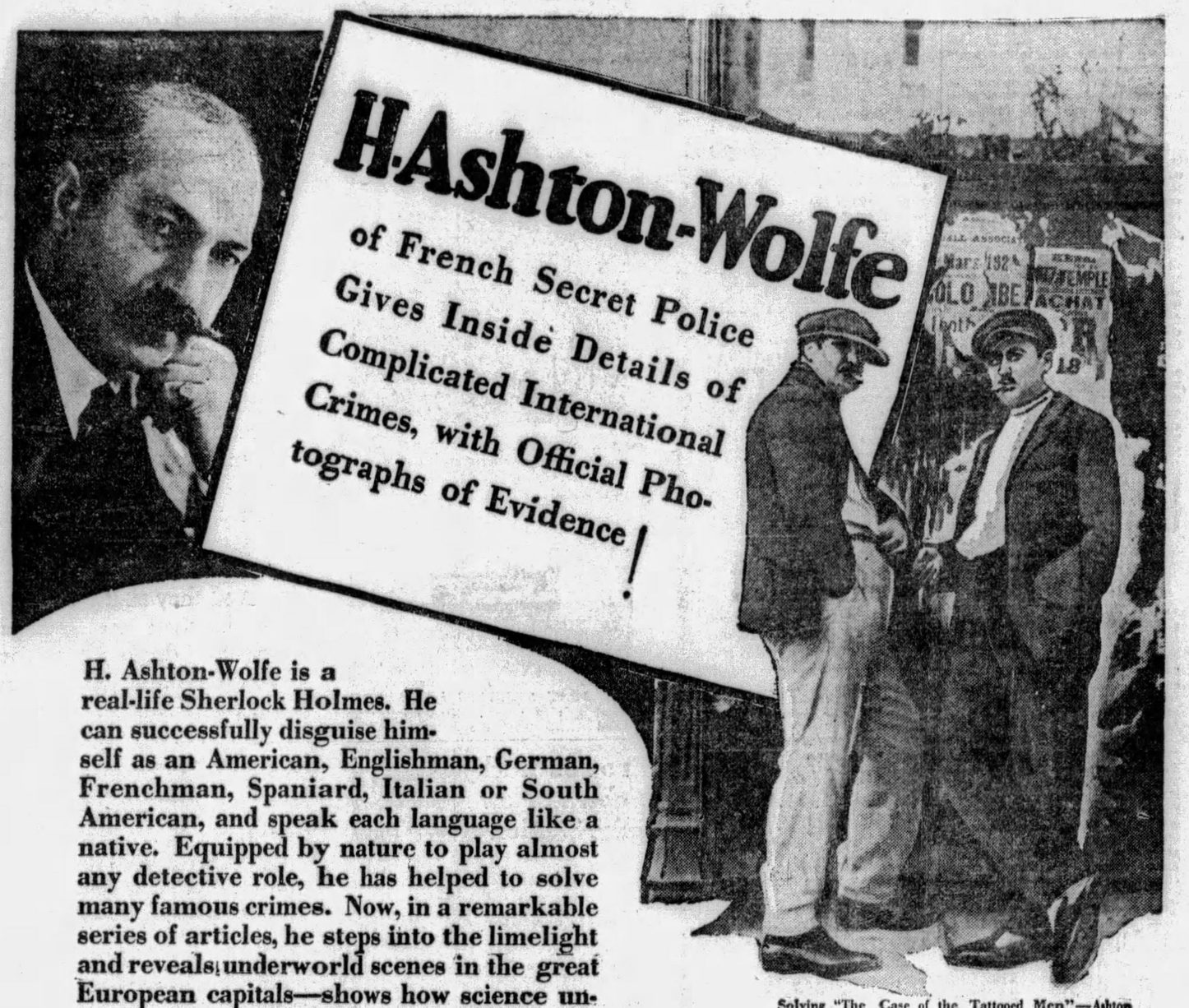

H. Ashton-Wolfe is a real-life Sherlock Holmes. He can successfully disguise himself as an American, Englishman, German, Frenchman, Spaniard, Italian or South American, and speak each language like a native. Equipped by nature to play almost any detective role, he has helped to solve many famous crimes. Now, in a remarkable series of articles, he steps into the limelight and reveals underworld scenes in the great European capitals—shows how science unravels crimes of mystery—next Sunday and following Sundays in *The American Weekly*.

Solving "The Case of the Tattooed Men"—Ashton Wolfe and Inspector Louys on duty, dressed as ruffians.

"Follies Beauty" Deserted in Hour of Need

Rich admirers who competed for favors of beautiful "Follies" girl lose interest when she becomes ill. Read the tragic fate of this star, considered by many to be prettiest girl on New York stage in years.

Arctic Explorer Will Travel Under Ice

Sir Hubert Wilkins, distinguished Polar expert, has designed a submarine with a "feeler arm" to keep the ship a safe distance below the ice and drills to bore peep-holes and get air. Read of his proposed exploration of far northern waters in this unique craft— next Sunday, in *The American Weekly*.

Other Absorbing Features

Home Too Lively for Novelist
Why We Smell Things We Hear, Taste Things We See
How Women Amused Themselves in Kish, 7,000 Years Ago
Pretty Co-Eds Brave Frozen Wilderness

Next SUNDAY in

THE AMERICAN WEEKLY
Greatest Circulation in the World

The most interesting magazine in America, distributed every Sunday with

The Sun-Telegraph

TURTLE CREEK CHURCH HOLDS CENTENNARY

Visiting Pastors Will Appear On Program to Continue Entire Week

Members of the Turtle Creek United Presbyterian Church, whose ancestors worshiped in a wooded grove in summer and in a ramshackle school in winter more than a century ago, will observe the one hundredth anniversary of the founding of the church from October 23 to 27.

Two former pastors, Dr. W. T. McConnell, of New Castle, and Dr. W. R. Jamison, of Pittsburgh, only living survivors of 12 who served there in past years, will take part in the services.

PLAN NIGHT SERVICES

Night services will be held Wednesday, Thursday and Friday at 7:30 o'clock, with visiting ministers taking part in the activities. Sunday, October 27, the Rev. David F. McGill, D. D., will deliver an anniversary sermon following Bible school services. Public worship will be held both Sunday afternoon and night.

Rev. F. D. Findley

Turtle Creek United Presbyterian Church was organized by a commission of the Monongahela Presbytery of the Associated Reformed Presbyterian Church in June, 1829.

Before organization the members worshiped in a picnic grove in summer and a school house in winter. The Rev. James Walker and the Rev. Mungo Dick were the first pastors.

HAD THREE EDIFICES

Three structures have been erected during the 100 years of existence, the last having been dedicated 29 years ago. The parsonage is adjoining. The ground on which the property is erected was deeded to the church by the late Thomas Chalfant.

The Rev. Frank D. Findley was called to Turtle Creek in 1916 from Portland, Ore., and has served at the Presbyterian Church since. A number of members of the congregation have entered the ministry while others have served in both home and foreign mission fields.

CHURCH OPENS EVANGELISTIC SERVICES

Four New Voices Added to First Lutheran Choir; To Receive New Members

Four additional voices have been added to the choir of the First Lutheran Church, Grant street, who will assist in the Sunday evening evangelistic services.

The new members are Julia Dohrmann Mayer, soprano; Caroline Hester Scheffer, contralto; D. F. Brightbill, tenor, and L. G. Woolton, baritone. The Rev. Dr. A. J. Holl, pastor, is preaching a series of sermons on the Ten Commandments. His theme tomorrow evening will be "God's Day."

HOLD COMMUNION

Communion services will be conducted tomorrow at the 11 o'clock service of the Second Presbyterian Church. At this time many new members will be welcomed. At the evening service the pastor, the Rev. Dr. George W. Shelton, will preach on "Your Possibilities—Dr. Jekyll and Mr. Hyde." There will be especially attractive music by the double and male quartet choirs with Paul Grine baritone soloist.

The Rev. Warner F. Gookin, of Trinity Cathedral, Sixth avenue, will preach on "The Vision of Perfection" tomorrow morning. At the evening service the Rev. Warren C. Herrick, of St. Paul's Church, Mt. Lebanon, will speak on "The Modern Methuselah."

VALUE OF PRAISE

The Rev. Dr. G. E. Brenneman, pastor of the Smithfield M. E. Church, will speak on "The Great Light" at the morning service tomorrow. At the evening service the theme will be "The Value of Praise." At this service the newly-organizd vesper choir will make its first appearance. The choir will consist of young men and women of the city and will sing in chorus and quartet, using the best and latest compositions. They will be under the direction of Prof. S. Richard Knotts, a graduate of the New York School of Music.

The Rev. Dr. Clarence Edward Macartney, pastor of the First Presbyterian Church, will speak on "Four Judges—the World, Myself, My Friends and God," at the morning service tomorrow. "Straight From the Heart" will be the evening theme. This is the fifth of a series of evening sermons.

EXTEND REVIVAL ONE WEEK

The evangelistic campaign being conducted in the Sheraden Gospel Tabernacle of the Christian and Missionary Alliance, Sherwood avenue, under the direction of Evangelist Dawson MacCullough, of Detroit, will continue next week with services every night except Saturday.

Dr. MacCullough will preach tomorrow at two services, one at 11 o'clock and the other at 7:45 o'clock. The morning sermon topic will be "The Martyrs of the Cross," while the evening theme will be "Who Is Anti-Christ?" The Rev. MacCullough is accompanied by his wife and children, who will assist in the music during the remainder of the campaign.

SERMON TOPICS AT BELLEVUE

The Rev. John Benjamin Magee, pastor of the Bellevue Methodist Episcopal Church, will have charge of both services tomorrow. At the morning service the theme will be "Is Protestantism Crumbling?" At the evening service the theme will be "The Three Wise Women." Ladies of the Eastern Star will be the guests of the service.

"Where Jesus Placed the Child" will be the morning theme of the Rev. Dr. Robert F. Galbreath, pastor of the Bellevue Presbyterian Church. At the evening service the theme will be "Pittsburgh—Progress and Politics."

Young Peoples Union To Open Convention

The annual fall convention of the Young People's Christian Union of Monongahela Presbytery will be held this afternoon and evening at the First United Presbyterian Church, of Carnegie. Moses M. Shaw, national secretary of Young People's work, will be the guest of honor. Mr. Shaw has been assisting the Presbyterial officers in conducting a series of rallies throughout the presbytery, and this convention will climax the program.

Brookline Pastor Speaks on Paintings

The Rev. Dr. G. L. Powell, pastor of the Brookline M. E. Church, will speak on "A Meditation in Negations" at the 11 o'clock service tomorrow. At the evening service the theme will be "Remarkable Paintings in the New Testament Picture Gallery."

Anthony to Speak At Unity Center

At the Unity Center tomorrow E. B. Anthony will have charge. At the morning service at 11 o'clock the theme will be "The Will of God for Me." "I Am the Way" will be the evening sermon topic.

Congress of Clubs To Hold Services

Harvey Percival Alcott will speak at the Congress of Women's Club tomorrow morning at 11 o'clock on the subject, "Snares of Autumn." The public is cordially invited.

WILL OBSERVE COMMUNION

The Rev. Dr. Norman C. Milliron, pastor of the First Evangelical Church of Pittsburgh, will have charge of both services at the church tomorrow. A communion service will be held in the morning. At the evening service the sermon topic will be "Find Your Goal."

The regular Sunday services of the Church of Jesus Christ of Latter-Day Saints will be held tomorrow morning at 4928 Wallingford street. There will be Sunday school at 10:30 a. m. and preaching service at 12 o'clock noon.

"The Christian Doctrine of God" will be the 11 a. m. theme of the Rev. W. R. McGeary, pastor of the Second U. P. Church. At the evening service at 8 o'clock the theme will be "The Exaltation of Christ."

At St. Peter's Episcopal Church tomorrow the pastor, the Rev. Waldo A. Amos, will preach on "What Do We Mean by Worship?" At the evening service the motion picture, "My Boy," will be shown.

'Back to Old Trail' Salvation Army Topic

"Back to the Old Trail" will be the topic of Adjutant George Brooks at the evening service of the Salvation Army, 425 Second avenue. The regular musical program will be augmented by the "Musical Midgets." Adjutant Brooks will conduct the holiness meeting at 11 a. m., and Adjutant Clifford Lockwood will be in charge of the adult Bible class in the afternoon. "Elisha and the Shunammite Woman" will be the lesson topic. "Recreation" is the subject of the young people's meeting at 6 p. m.

Missionary Alliance To Observe Founding

The eighteenth anniversary of the founding of the Christian and Missionary Alliance tabernacle, 809 Arch street, will be celebrated with services all next week. The Rev. Howard E. Nelson, of Cleveland, superintendent of the central states, will be the speaker at three meetings to be held Sunday. Each evening next week, with the exception of Monday, the Rev. Nelson will speak.

Indiana Pastor at Lorenz Ave. Church

The Rev. Dr. R. C. Miller, of Indiana, Pa., will have charge of services at the Lorenz Avenue Evangelical Church tomorrow morning. At this service the Lord's Supper will be observed. At the evening service the pastor, the Rev. E. A. Miles, will have charge.

Presbyterian Men To Hold Conference

The Presbyterian Men's Conference of Western Pennsylvania and West Virginia will be held Armistice Day, November 11, at the Fort Pitt Hotel. George E. Campbell, of Bellevue, is the general chairman of the conference and is being assisted by his committee.

When mother cuts that golden slice,
For Tom or Lou or Ted,
They know there's nothing half as good
As Mother Hubbard Bread.
Buy Ward's Mother Hubbard Bread—save the wrappers, you may get a happy surprise. Full details soon.—Advertisement.

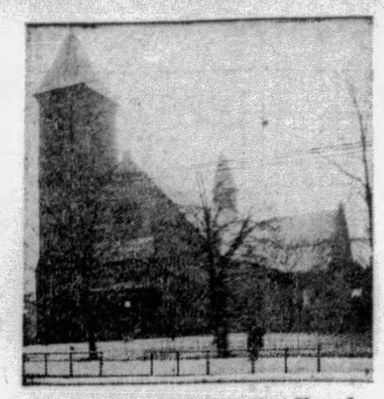

East Liberty Presbyterian Church,
Penn & Highland Aves.
Rev. Stuart Nye Hutchison
Morning Service, 11 O'Clock. Evening, 8 O'Clock.
Sunday School, 9:30 A. M.

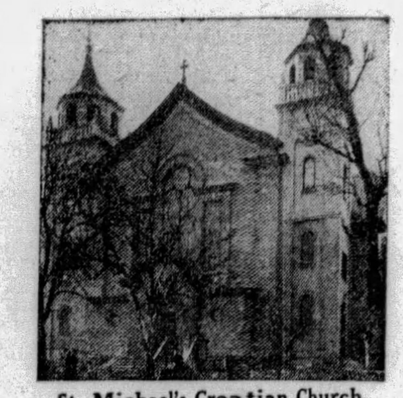

St. Michael's Croatian Church,
Millvale, Pa.
Rev. Joseph G. Louis
Masses, 7, 8:30, 11 A. M.

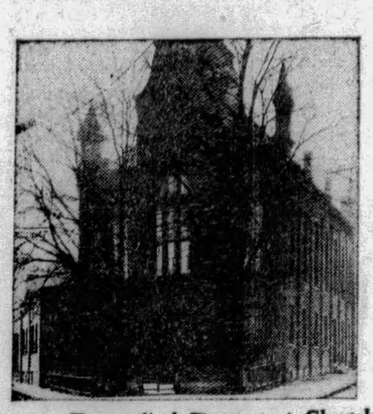

German Evangelical Protestant Church,
Locust and Walnut Sts., Etna, Pa.
Rev. Martin Leiseder
Morning Service, 10:45 O'clock. Evening, 7:45 O'clock.
Sunday School, 9:30 A. M.

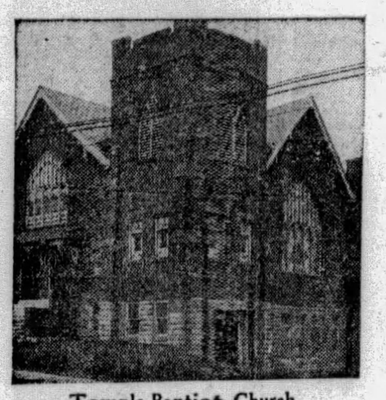

Temple Baptist Church,
Brownsville Road, Mt. Oliver
Rev. A. A. Shade
Morning Service, 11 O'clock. Evening, 8 O'clock.
Sunday School, 9:30 A. M.

COME TO CHURCH

The Church Is the Meeting Place of God and His People

SERMONETTE

"The Religion of the Hearthstone"

By REV. STUART NYE HUTCHISON,
Pastor East Liberty Presbyterian Church

Long ago Joshua said, "As for me and my house, we will serve the Lord." He was speaking here for himself and his children. He believed that a parent's first responsibility was that which had to do with their religious faith. When he was old he knew where his children stood with respect to God.

A writer in one of our current magazines said some time since that one of the causes of immorality among present day youth was the fact that their parents do not take the trouble to know where they are. Where are they in the hours between school and the evening meal? Where are they when they go out for an evening's pleasure? The parents ought to know where they are every hour of the day.

And they ought to know where they are in their spiritual thinking, whether they are in the far country, on the road home or safe in the Father's house. We meet men and women who say that they do not think that parents ought to interfere with their children's religious convictions. Let them wait until they are older and make these decisions for themselves. This, they say, not usually because such sentiments are their honest convictions, but to cover up their own incompetency and neglect. They have failed in the greatest task that was given them to do, and now they are trying to excuse themselves at the judgment bar of their own consciences.

STUART NYE HUTCHISON

After all, is it not a ridiculous position to maintain that the religious beliefs and convictions of children are not the concern of parents? Is it any more reasonable than to say that their habits of personal cleanliness, of honesty and of morality are not the business of their fathers and mothers and should be left entirely to the children themselves? We need to gird up the loins of our minds and do serious and honest thinking in many of our homes.

NEXT WEEK'S SERMONETTE—"THE CERTAINTY OF FAITH,"
By REV. ALBERT G. MERKENS, Pastor 1st Ger. Evan. Luth. Church

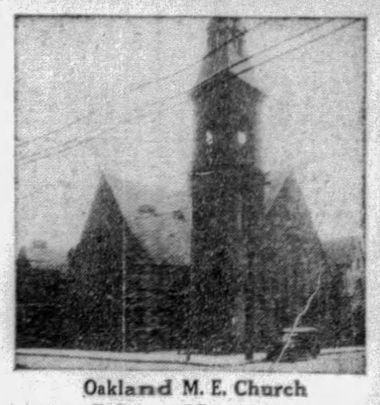

Oakland M. E. Church
Forbes and Bouquet Sts.
Rev. H. C. Renton
Morning Service, 11 O'clock. Evening, 8 O'clock.
Sunday School, 9:30 A. M.

Sixth U. P. Church,
Chateau and Franklin Sts., N. S.
Rev. Francis J. Scott
Morning Service, 11 O'clock. Evening, 8 O'clock.
Sunday School, 9:30 A. M.

St. Peter's Protestant Episcopal Church,
Forbes St. and Craft Ave.
Rev. Waldo A. Amos
Morning Service, 11 O'clock. Evening, 8 O'clock.
Sunday School, 9:30 A. M.

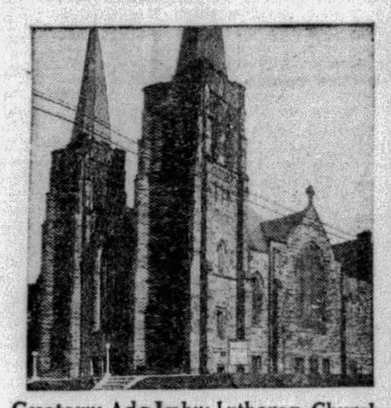

Gustavus Adolphus Lutheran Church,
Friendship Ave. and S. Evaline St.
Rev. J. V. Benson
Morning Service, 10:45 O'Clock. Evening, 7:45 O'Clock. Sunday School, 9:30 A. M.

THIS movement is made possible by these outstanding, public spirited citizens who are ever striving to make our community a better place in which to live.

Henry W. Abbott
Mgr. Massachusetts Mutual Life Insurance Co.

Robert L. Anderson, M. D.

Thomas S. Anderson, M. D.

Geo. H. Alexander
President and Treasurer Geo. H. Alexander & Co., Inc.

Chas. H. Allen
Scientific Instrument Co.

Bennett Andur
North Side Amusement Co.

Joseph L. Bash
Treasurer Pittsburgh Realty Co.

Horace Wattles Bikle
Vice President and Treasurer W. W. Wattles & Sons Co.

Ivan Bielek
Pres. American State Bank & Trust Co.

E. E. Baker
President Pittsburgh Desk & Chair Co.

Robert H. Braun
Sheriff Allegheny County

Louis Boreman, Ph. G.
President Boreman's Drug Stores

A. H. Burchfield
President Joseph Horne Co.

Frederick William Bode, M. D.

Dr. Thomas Stockham Baker
Pres. Carnegie Institute of Technology

William E. Best
Attorney-at-Law

C. A. Brooks
Pres. Atlantic & Pacific Tea Co.

John G. Buchanan
Attorney-at-Law

Harry G. Burnap, Ph. G.
Walnut Pharmacy

H. A. Bietenduefel
Supt. Duquesne Warehouse Co.

Geo. W. Bolanis
Candyland, East Liberty

G. Howard Booth
Booth Printing Co.

E. L. Brinkhoff, Ph. G.
Pharmacist

E. C. Brainerd
Vice President Nicola Realty Co.

F. C. Bittner, Ph. G.
The Hill Top Pharmacy

C. H. Buchbinder
President Buchbinder Optical Co.

Henry R. Burger
Pres. Burger-Gerrity Co.

B. H. Cannon
Sec. & Treas. Fort Pitt Coal & Coke Co.

Roy R. Cappe
Real Estate Officer Fidelity Title & Trust Co.

Wm. Collery
President Pittsburgh Cut Stone Co.

James M. Clark
Director of Public Safety

H. D. Close
Dauler-Close Furniture Co.

Clifton H. Close
Pres. Pure Natural Waters Co.

E. E. Cole
Mgr. The Cunard Steamship Co., Ltd.

J. M. Cumming
Certified Public Accountant

D. A. Crone
Architect

Wm. H. Coleman
Attorney-at-Law

J. C. Connolly
Furs

COMPLIMENTS OF A FRIEND
Judge Edward C. Chalfant

W. R. Cooper, M. D.

James D. Callery
President Diamond National Bank

Chas. F. Durning
Hemphill-Noyes Co.

F. E. Davis, Sr.
Manager North Side Laundry Co.

Dr. William M. Davidson
Supt. of Schools

Paul E. Davidson
President Davidson & Co.

J. A. Davis
Pres. Davis Bros., Pharmacists, Inc.

W. J. Donoughe
President W. J. Donoughe Co.

S. J. Dorman C. A. De Shon
De Shon-Dorman Printing Co.

Wm. M. Duff
President Edward A. Woods Co.

Barney Dreyfuss
President Pittsburgh Baseball Club

C. E. Dickey
County Supt. of Schools

Ralph C. Davis
Attorney-at-Law

Harmar D. Denny, Jr.
Attorney-at-Law

William L. Dowler
Funeral Director

Judge James B. Drew

R. M. Edwards
Pres. Overhead Door Sales Co., Inc.

Raymond D. Evans
Assistant U. S. Attorney

H. C. Elste
Dist. Mgr. The Fleischmann Co.

John A. Evans
President Judge Court of Common Pleas

Henry O. Evans
Controller

M. J. Ehrenfeld

Letitia Flocker Sanford Flocker
President Treasurer
John Flocker & Co., Inc.

John A. Freyvogel
Undertaker

Oliver G. Ferguson
Treasurer W. H. Wood Company

Thomas Fitzgerald
Vice-Pres. Pittsburgh Railways Co.

C. E. Foster
Foster Restaurant Co.

Ira W. Fanning, Ph. G.
Fanning's Drug Store

John Farris
President Farris Engineering Co.

Thos. A. Flanigan
Alderman

Hambleton Fisher

Geo. W. Flowers
Attorney-at-Law

Fred. Fournier
President Fournier Oil Co.

S. Gaber
Pres. Penn. Window & Office Cleaning Co.

Samuel H. Gardner
District Attorney

Ross L. Gammon
Gammon Restaurants Co.

Austin Lee George
Attorney-at-Law

A. G. Getty
Manager Standard Sanitary Mfg. Co.

Frederick Giffin
Architect

George N. Glass
Pres. The Keystone Lumber Co.

B. A. Groah
Pres. B. A. Groah Construction Co.

Dr. Samuel Glenn, D. V. M.

Fred C. Haller
President Haller Baking Co.

W. H. Heselbarth
President W. H. Heselbarth & Sons

W. A. Hopkins
Insurance

F. F. Hilsman
Hilsman Shoe Co., Braddock, Pa.

Geo. J. Hubert
President Hubert Transfer & Storage Co.

Albert A. Horne
Asst. Supt. Joseph Horne Co.

Ph. A. Haler
President Duquesne Dye Works, Inc.

John S. Harenski
Funeral Director

Paul Herman
Herman Baking Co.

L. B. Harter
President Harter Bros., Inc.

Thomas O. Hasley
Hasley Contracting Co.

E. Lowry Humes
Attorney-at-Law

A. S. Haines, M. D.

C. C. Hartman, M. D.

John A. Harrison
President Harrison & Shields Co.

C. C. Hamilton
President C. C. Hamilton Co.

John Hughes
President John Hughes & Co.

James F. Hayes
Manager Duquesne Registry Co.

F. W. Hochstetter
Director Hochstetter Laboratories

H. N. Haas, Ph. G.
Haas Pharmacy

Walter F. Heeren
Pres. Heeren Bros. Co.

W. S. Horner

Engle E. Hershey
Secretary Eatmor Chocolate Co.

A. E. Jones
President Jones Painting Company

Benj. L. Jones
President Jones-Lyne Motor Co.

Norwood P. Johnston

Francis A. Keating
President the Grogan Company

C. Edward Keck
Vice President Freehold Real Estate Co.

Nathan Kaufmann
President Kaufmann-Looby Co.

Arthur B. Kline
President Kline Realty Co.

H. G. Kiser, R. H. Kiser
Kiser Bros., Wilkinsburg, Pa.

George J. Kambach
Attorney-at-Law

George P. Kountz
Attorney-at-Law

John C. Kohne
Pres. John C. Kohne & Co.

W. F. Lang H. C. Weber
President Treasurer
Weber Express & Storage Co.

Edward G. Lang
Director of Public Works

Christian Ludebuehl

James H. Lockhart

Robert Lewin

Chas. G. Lane, Jr.
Attorney-at-Law

J. M. Luterman
Gen. Mgr. Luterman Bros., Auburn and Whippet Co.

Alexander P. Lindsay
Attorney-at-Law

Albert J. Logan
Pres. A. J. Logan Bed Co.

Walter Lyon
Attorney-at-Law

Frederick G. Lichti
Pres. Maison Frederic, Inc., School of Beauty Culture

Fred C. Masten
A. E. Masten & Co.

Wm. J. McMoil
Gen. Mgr. Moore, Leonard & Lynch

COMPLIMENTS OF A FRIEND
Gilbert McInnes
Funeral Director

John McMurray
President Iron City Heating Co.

David I. McCahill
Pres. Pittsburgh, Harmony, Butler and New Castle R. R. Co.

W. J. McGregor, M. D,
Coroner Allegheny County

Edw. J. McAvoy
Funeral Director

J. R. McKinley
President Columbia Ice Co.

F. C. McDonald
McDonald & Son Floral Co.

F. C. McCutcheon
Attorney-at-Law

H. L. Mitchell
President West Penn Power Co.

H. L. Mason, Jr.
President J. R. Weldin Co.

Raymond L. McDonald
Attorney-at-Law

R. K. MacConnell
Attorney-at-Law

E. Bosworth McCready, M. D.
COMPLIMENTS OF A FRIEND

William H. McNaugher
Attorney-at-Law

Edwin T. McGough
Gen. Mgr. Edwin T. McGough Detective Service

James A. McKissock
Vice President Weldon & Kelly Co.

Wm. McConaghy, Ph. G.
McConaghy Drug Co.

Chas. Mag
Mag Leather Goods Co., East Liberty

John A. Metz
Attorney-at-Law

John B. Miller
Vice-Pres. & Gen'l Mgr. A. D. Miller Sons Co.

Roy V. Miller
Manager Browning-King Co.

Albert J. Mansmann
Pres. Albert J. Mansmann Dept. Store

Leo A. Moses, Ph. G.
Forbes-Shady Drug Co.

H. F. Moore
Manager Hotel Wm. Penn

C. E. Moodey
President C. E. Moodey Motor Co.

John W. Morris
Chief of Police, Swissvale, Pa.

Alfred N. Martin, Ph. G.
Martin & Vandervort Drug Stores

J. Conway Macon
President Paulson Bros. Co.

Walter Chauncey Mellor
Pres. The Mellor Piano Company

Joseph N. Mackrell
Register of Wills

George F. Murrell

M. A. Musmanno
Attorney-at-Law

Dr. T. H. Martin
Optometrist

Frank B. Malone
President Globe Cleaning, Painting & Decorating Co.

S. W. Means
President S. W. Means Lumber Co.

Harold A. Miller, M. D.

Justus Mulert
President Mulert Insurance Co.

L. E. Marshall
President Dusenberry Pie Company

Joseph Shields Matson, D. D. S.

Charles A. Muhlbronner
President Iron City Produce Co., Inc.

E. E. Neely, M. D.

Frank R. Phillips
Vice President and Gen. Manager Duquesne Light Co.

Casimo J. Pellegrini
Architect

Gerald P. O'Neill
Vice Pres. & Mgr. The Pittsburgher Hotel

T. W. Nicolet
President Nicolet & Griswold Co., Inc.

J. C. Nevin
Managing Director Federal Reserve Bank

B. M. O'Hanlon
Mfg. Prescription Optician

C. J. Palmgreen
Architect

John H. Phillips
Phillips Drug & Radio Co.

A. O. Pyle
Real state

F. J. Osterling
Architect

William P. Ortale
President Ortale Contracting Co.

John Crawford Park
President Park Printing Co.

Michael C. Pipko
Chief of Police, Braddock, Pa.

C. A. Painter
Manager Post & Flagg Co.

Charles B. Prichard
Attorney-at-Law

James Rae
Pres. Pittsburgh Chamber of Commerce

Adolphe Rosner
Pres. and Treas. The Rosner Co.

Geo. M. Rowland
Architect

Gerald F. Rightmire
President Morgan Dye Works, Inc., Bellevue, Pa.

George Rickley
Rickley Provision Co.

A. Roessing
Pres. Roessing Bronze Co.

W. A. Royston, Jr.
President Pittsburgh Motor Corp.

Charles Loeb, Reizenstein
Sec.-Treas. C. Reizenstein Sons Co.

Samuel S. Rosenberg
Attorney-at-Law

Chas. J. and Chris Rieger
Architects & Engineers

Geo. R. Rogers
Architect

E. R. Reno
Secretary-Treasurer United Laundries

Mrs. Janet Steinmann

Fred. H. Slater
Funeral Director

W. E. Schatzman, Ph. G.
Schatzman Pharmacy

P. S. Spangler
President Duffs Iron City College

C. B. Shaler
President Shaler & Crawford, Inc.

George S. Shull
Pres. Safety First Supply Co.

Brandon Smith
Architect

Ray L. Smith
Pres. The Smith-Faris Co.

E. Wayne Stoker
Manager Fairmont Creamery Co.

I. Shaffer, Ph. G.
Drugs, Mt. Lebanon

J. W. Saxton
President C. L. Saxton Co.

H. B. Salkeld
President Mt. Lebanon Bank

Wm. Simon
Wm. Simon's Sons

Jacob Schneider
Schneider Tailoring Co.

Ralph F. Smith
Attorney-at-Law

H. A. Sipe
Secretary-Treasurer Sam F. Sipe Co.

Judge Sylvester J. Snee

L. T. Stevenson
Pres. Stevenson & Williams Realty Co.

Joseph Stadfeld
Attorney-at-Law
President Allegheny County Bar Asso.

Wm. M. Stieren
President Stieren Optical Co.

Walter B. Spellmire
Manager General Electric Co.

C. C. C. Stotler
Treas. Title Guaranty Co.

Annette Thomas
Mgr. Universal Multigraphing and Addressing Co.

Dick H. Thomas, Ph. G.
The Rexall Drug Store

Edward Thompson
Pres. Thompson & Co.

Kirk W. Todd
President K. W. Todd & Company

C. E. Theobald
Attorney-at-Law

R. Maurice Trimble
Architect

DeLano C. Thomas, M. D.

T. M. Trees
Treasurer American Cleaning & Repairing Co.

Lee E. Umstead
General Agent Reliance Life Ins. Co.

David L. Van Buren
Gen. Mgr. Mavis Bottling Co., of Pgh.

Frank Vittor
Sculptor

Karl S. Von Senden
Secretary Arthur Von Senden Co.

Walter R. Vogel
President Vogel Music Co.

S. M. Vockel
S. M. Vockel & Co.

C. G. Vogeley
Pres. Vogeley Decorative Studios Co., Inc.

W. E. Warnock
Pres. Pittsburgh Machine & Supply Co.

R. A. Wooten, D. D. S.

John L. Walsh
President Real Estate Co. of Pittsburgh

S. N. Wilcox
Walker & Wilcox Co.

F. H. Ways, Ph. G.
Way's Pharmacy, Wilkinsburg

S. S. Watters
President Liberty Baking Co.

Peter Walsh
Superintendent of Police

Joseph W. Ward
President Penna. Surety Corp.

COMPLIMENTS OF A FRIEND
J. Charles Wilson
President A. & S. Wilson Co.

William W. Warren

A. Leo Weil, Sr.

I. Willison & Son
Funeral Directors

E. T. Whiter
Vice President Penna. R. R.

Judge H. Walton Mitchell

Dr. Leslie Waddill

Sec. Odontological Society of Western Pennsylvania

C. E. Walford
President New Realty Co.

J. J. Wagner
Manager Lincoln Laundry Co., Mt. Oliver

Wesley & Reid
Gen. Agts. Columbia Nat'l Life Ins. Co.

Frank J. Zappala
Attorney-at-Law

Wm. J. Zahniser
Supt. of Workhouse

J. L. Zerbe, B. S. A. M.
President Pittsburgh Academic & Business College

News From Hollywood Studios and Local Theater Notes

SIDE WALKS of PITTSBURGH

by HAVEY J. BOYLE

ONE of the new institutions in town is an organization informally known as the Flappers' Club. A group of the young things get together and stage a luncheon from time to time to which they invite the real stuff in men's attire. One guess only is offered as to what young man in town got the first invitation to grace the festive board? That's right.

Havey J. Boyle.

* * *

A downtown restaurant that goes in for calories, and iron and vitamins has been forced to employ female help exclusively in the kitchen. The big shot in the kitchen is a woman, who has studied dietetics, and that was what caused the trouble.

The male chefs declined to take orders. They were given the air, forthwith, and now all the cooking is done by women. Which will not strike the average married man nearly so strange as it strikes the Fraternal Order of Chefs.

* * *

A WELL-KNOWN Pittsburgher recently returned from Washington, where he paid a visit to one of the embassies, not because he was anxious to improve international good-will, but for the reason that he felt he could use a good drink. He came away with a bad report. "It was that old pre-war stuff," he said, "you know, the kind that you have to sample about four times before you get the kick you get out of a shot of bootleg stuff. I was tempted to tell my host in the embassy where he could make connections. They was practically no fun at all in taking the drink there. No one sniffed and smelled at the stuff, and no one said: 'Well, boys, you don't need to be afraid of this stuff. It's the real McCoy.' It was all very discouraging and uninspiring. I'm certain if it was as easy to get everywhere as I got it in the embassy I'd quit drinking forever."

* * *

Mr. Vincent Sweeney, a local Lithuanian, would have you know, through a notice sent here, that the Notre Dame football team will be guests at a big dinner dance in the William Penn Hotel a week from tonight.

* * *

A VISIT of the Notre Dame team to Pittsburgh is always a big event. This team seems to have the faculty of arousing the college spirit among men and boys whose only diploma was won in the school of hard knocks.

Local Notre Dame men divide the year in two parts, before the team comes here and that sad period after it has left.

Knute Rockne, whose ancestors came from the ould sod of Scandinavia, coaches the Fighting Irish, composed of such players as Salvado, Vezie, Carideo, Kassis, Schwartz and Kaplan.

* * *

A few years ago one of the Notre Dame stars allowed the publicity which attended his exploits to go to his head. To cure him Rockne kept him out

of a big game. He begged Rockne to put him in, but Rockne was not only obdurate but sarcastic: "No, I want to save you for the Junior Prom."

* * *

THE program was so long at the dinner celebrating the canalization of the Ohio that an army officer who probably did more than any other individual to make the nine-foot stage a realty was not called upon to speak. In fact, it took inquiry to find out if he was on hand at all. Which may be filed away under the Life's Little Ironies heading.

HUNGER AND SPAGHETTI LED TO VALENTINO DISCOVERY, GRIFFITH DISCLOSES

By DOROTHY HERZOG

(Copyright, 1929, by Premier Syndicate)

HOLLYWOOD, Oct. 19.

IN a magazine of this week, D. W. Griffith divulges a preface to "What Is Beauty in Motions?" A particularly interesting illustration to the title is as follows:

"One night I was very hungry and a friend invited me to an Italian dinner which he recommended in words of too great promise, I thought.

"The spaghetti was served by the young man who cooked it as a favor to us, because he was an artist in achieving this dish and he enjoyed his art.

D. W. Griffith.

"Whether it was because I was hungry and wished to see beauty in this volunteer chef who cooked so well, I know not; but I thought him the handsomest man I had ever seen.

"I thought others might think so, and I invited him to work in a picture which I was producing. My judgment was fortunate, for you came to know the young man, Rudolph Valentino."

The injury to Director Mel Brown's right eye, caused when it was exposed to the direct, concentrated rays of a sun-arc, has created quite a stir in the colony. Mel has lost the use of this eye for an indefinite period. Whether or not its sight will eventually be restored depends largely upon care and time.

Many directors suffer from eye trouble and spells of blindness because of the terrific lights burning down on sets. They try wearing dark glasses but these make it impossible for them to see the players' expressions clearly. Eight, twelve, eighteen hours under those lights. Bad.

'Bike' Replaces Corrine's Dog

WHILST at Malibou, Corinne Griffith was visited by an enormous canine that decided to adopt her. The decision was mutual. 'Twas a very dirty dog, sort of cross between a collie and a big dane. So dirty, indeed, that the servants balked at giving it a bath. Corinne sent it to the dog cleaner. That cost seven bucks. But did the job, for the animal revealed itself quite a shaggy old fellah. Its appetite was in keeping with its bulk. Ate a dollar's worth of meat daily. One morn, Corinne awoke to discover the dog gone. The most Sherlock Holmes of searches cast no light on the where or how.

Corinne Griffith.

Corinne was disconsolate. Her husband, Walter Morosco, didn't know what to do about the matters. Until Corinne confessed she'd like a bicycle. Walter takes the car to town daily. Their other bus is in the Bev Hills' home. Should Miss Griffith decide to stroll to the commissary up the Malibou road apiece, she has to walk. Ergo, Walter bought her a bicycle and in the excitement of learning bike balance again, she's stopped regretting the dog. Corinne hails from Texas, so I reckon she rode a bike in the short dress age.

Madge Bellamy May Be Talker

SCREENALITIES: Rumor: That Madge Bellamy's voice mikes so splendidly, Universal is seriously cogitating over signing her to prima donna in John Murray Anderson's presentation of the Paul Whiteman revue. Interesting, true or otherwise. First real hearsay this department has that Miss Bellamy can warble beaucoup yes . . . Item: Claude Gillingwater has been in pictures nine years. He has played in 67 flicks, eight being outlouds. He is in his sixties and going strong. And has a son, Junior, following in his footsteps. That his favorite role still remains the grandfather in Mary Pickford's version of "Little Lord Fauntleroy." Recollect? Ken Maynard once played a guitar and did a roping act on the old Cotton Blossom boat that Edna Ferber immortalized in her novel . . . Bob Armstrong earned half his college expenses at the University of Washington by heading a male quartet and singing in college town theaters. Oh, Bob, and we never suspected you of a past! . . . Edward Robinson has been engaged by M. G. M. to create the Richard Bennett role in the talky version of "They Knew What They Wanted." Robinson introduced "The Kibitzer" to New York and is now in ye colony playing a featured role in Joseph Schildkraut's new flick . . . Lon Chaney is home from a tonsilized vacation in the mountains. And 'pears eager to celluloid again. Hear tell he will talk for the mikes like a docile "Thousand Facer." You gotta do it or retire . . . The town's between scandals, between divorces, between marriages, even between pictures. So what a chance for an ah-ha colyum? . . . and—that's all.

Madge Bellamy.

NEW DRAMAS ON STAGE, SCREEN

William Hodge comes to the Alvin Monday night for an engagement of one week, with matinees Wednesday and Saturday. He will be seen in the new play by Milton Herbert Gropper and Edna Sherry, entitled "Homicide."

Seats are on sale at the box office of the Nixon for the sensational vampire mystery play, "Dracula," which comes to that theater next week.

The George Sharp Players will present "The Trial of Mary Dugan" in the Pitt next week. Pauline MacLean will play a sister on trial for murder and Kenneth Daigneau will have the role of a young defense attorney—her brother.

FAREWELL SHOWS

The latest all talking attraction of Richard Barthelmess, "Young Nowheres," is the current film in the Stanley. On the stage Brooke Johns is on his last week as master of ceremonies.

Ted Lewis is co-featured with Ann Pennington in "Is Everybody Happy?" all talking screen attraction, opening in the Enright today. Dick Powell is presenting his final Enright revue on the stage.

Katherine Dale Owen, New York stage star, makes her talking picture debut opposite John Gilbert in "His Glorious Night," which comes to the Penn next week. Miss Owen appeared on the stage in "The Whole Town's Talking," "The Silent House," "The Love Set" and other successes.

'FLIGHT' TO REMAIN

"Flight," talk drama of the air, will open a second week on the Harris screen today. Ralph Graves and Jack Holt have the leading roles. There will be a new stage show.

"The Four Feathers," with William Powell, Richard Arlen, Fay Wray, Clive Brook and Noah Beery, is on its second and final week in the Grand.

Lily Damita plays the feminine lead in "The Cock-Eyed World," which begins its fourth week in the Aldine Monday. Victor McLaglen and Edmund Lowe are featured.

TRACY IN PICTURE

Lee Tracy, star of "The Front Page," stage drama, has the hero role in "Big Time," talk film, which opens in the Sheridan Square today. Vaudeville acts feature the stage show.

"Sporty Widows," burlesque show, will be the next week's attraction in the Academy.

Waynesburg College Editors Appointed

WAYNESBURG, Pa., Oct. 19.—Oscar Enstrom, of Rices Landing, has been named editor-in-chief of the "Yellow Jacket," Waynesburg College student publication for the coming year. Associate editors will be John Knox, of Waynesburg, and D. Gerald Nyhan, of San Francisco. Other staff members elected for the coming year were: James Hughes, of Waynesburg, business manager, and Raymond Sproat, of Waynesburg, managing editor.

I have a wise mother,
She plans a day ahead;
She always keeps the cupboard filled
With Mother Hubbard Bread.
Buy Ward's Mother Hubbard Bread—save the wrappers, you may get a happy surprise. Full details soon.—Advertisement.

PRISONER OF LOVE

A minature in gold of the ball and chain being worn this season at Sing Sing and elsewhere has been utilized by Sally Blane in telling the world that she is a "prisoner of love." However, she won't tell who the lucky fellow is.

Obituary

Funeral of Charles A. Michel.

Funeral services will be held Monday afternoon for Charles A. Michel, representative in Legislature, who died in the Allegheny General Hospital Thursday night. The services will be held from his home at 1108 James street and interment will be in the Voeghtly Cemetery, Troy Hill.

Representative Michel was born in old Allegheny and had been a lifelong resident of the North Side. He was serving his third term as a representative in Harrisburg at the time of his death. He was employed as a superintendent of the Department of Highways and Sewers of the City of Pittsburgh for more than 22 years. He was a member of the Welterhausen Lutheran Church, the fraternal order of Eagles, the Elks, the Moose and the Knights of Pythias.

Mrs. Catherine M. McClain.

Mrs. Catherine M. McClain, 72, mother of C. A. McClain, borough clerk at West View, is dead at her son's home, 88 Georgetown avenue, West View. She was born in old Allegheny and resided in the house in which she was born until 20 years ago, when she moved to West View. She was a member of the West View Methodist Episcopal Church. Besides her son she leaves one sister, Mrs. James H. Fee, of Fresno, Cal., and two grandchildren.

J. Howard Douds.

BEAVER FALLS, Pa., Oct. 19.—J. Howard Douds, 46, former purchasing agent of the Standard Gauge Steel Company, is dead at his home, 509 Thirteenth street. He was a member of the First Presbyterian Church, the Masonic Order and was a director of the Carnegie Free Library. He leaves his widow, Mrs. Ethel M. Douds, two children, his mother, Mrs. Gertrude Douds; a sister, Eleanor, and a brother, W. W. Douds, all of Beaver Falls.

Anderson Funeral.

Funeral services were to be held in Detroit today for William A. Anderson, 32, former Pittsburgher, who died in the Michigan city Thursday. He came to Pittsburgh 10 years ago, and for a time attended Carnegie Institute of Technology. Besides his widow, formerly of Pittsburgh, he leaves his mother, in Rockland, Me.

Mrs. Wilfer L. Flowers.

MONACA, Pa., Oct. 19.—Mrs. Emma Louise Flowers, wife of Wilfer L. Flowers, of 319 Eighth street, died today in St. Francis Hospital, Pittsburgh, following an operation. She is a sister of Dr. J. Huber Wagner, of Pittsburgh, and a sister-in-law of Howard S. Shanks, of Monaca, former American League ballplayer.

W. H. Gaston.

WASHINGTON, Pa., Oct. 19.—W. H. Gaston, 70, is dead in the home of his daughter, Mrs. W. P. Glenn, 512 Ridge avenue, Canonsburg. Gaston was born at New Castle and had made his home in that neighborhood the greater portion of his life. He suffered a paralytic stroke during the past year. Interment will be at New Castle.

Berg Funeral.

Funeral services for Mrs. Alice L. Berg, 51, of 812 Vine street, Versailles, who died yesterday, will be held in the home Monday afternoon. Besides her husband, Austin P. Berg, she leaves a son, Frederic A. Berg, and a daughter, Mabel E. Berg, at home; three sisters and five brothers.

Annexation Favored At California Meet

WASHINGTON, Pa., Oct. 19.—Approximately 700 taxpayers of the borough of California, Pa., and that section of East Pike Run Township known as Phillipsburg, adjacent to the borough, at a mass meeting in the chapel of the State Teachers' College at California, voted approval of the suggestion that the two communities merge into one municipality. Union of the two communities would give the resultant borough a total population of about 8,000.

AMUSEMENTS.

NIXON Mat. Today 2:15 TONIGHT 8:15
LAST TWO TIMES
LEW LESLIE'S BLACKBIRDS
FASTEST-FUNNIEST-MOST TUNEFUL MUSICAL REVUE EVER PRESENTED
THE SENSATION OF TWO CONTINENTS
1 Year in New York
2 Months Boston
3 Months Philadelphia
NEXT WEEK — SEATS NOW
MATINEES WEDNESDAY AND SATURDAY

You Ain't Seen Nothing Until You See
DRACULA
The Amazing-Thrilling Exciting Mystery Play
POPULAR PRICES
NIGHTS — 75c, $1.00, $1.50, $2.00, $2.50. MATS. WED. AND SAT., 75c, $1.00, $1.50.

Shubert ALVIN Last 2 Times
COME ON BOYS—GIVE THE LITTLE GIRL A GREAT BIG HAND
TEXAS GUINAN AND HER GANG
"Broadway Nights"
THE MUSICAL COMEDY REVUE OF THE GREAT WHITE WAY
Tonight at 8—Mat. Today at 2
NEXT WEEK—SEATS NOW
AMERICA'S INIMITABLE STAR
WILLIAM HODGE
IN A NEW PLAY
"HOMICIDE"
By MILTON HERBERT GROPPER and EDNA SHERRY
Nights—50c to $2.50. Wed. Mat. 50c to $1.50. Sat. Mat., 50c to $2.00.

Shubert PITT Tonite at 8:25 Last Mat. Today
GEORGE SHARP PLAYERS Present
"DANGER"
A Super-Thriller by Tom Barry
BEGINNING MONDAY NITE
"The Trial of Mary Dugan"
A Story That Tugs at the Heart Strings
Best Seats $1.00. Saturdays Included.

ACADEMY Matinee 2:15 Evening 8:15
BURLESQUE
THE HOTTEST SHOW IN TOWN
"GINGER GIRLS"
Midnight Show Sunday 12:05 A. M.

EPITAPH FAD STRIKES FILMS

LOS ANGELES, Oct. 19.—You don't have to be dead in Hollywood to have an epitaph! It has become the chic thing to write one's own tombstone sentiment since Dorothy Parker started the ball rolling with the announcement that she wanted hers to be: "Excuse my dust."

Here are the choices for tombstone carvings as expressed by some of the film colony:

James Gleason—"To know me was to laugh."

Dorothy Dwan—"There'll be no 'making up' there."

Mary Eaton—"May I be 'glorified' in heaven as I was in America."

John Boles—"Think of me as an applicant for the angels' chorus."

REMEMBERS TARZAN

Ken Maynard—"I'll be up there on my high horse—Tarzan."

Louise Fazenda—"I'll never fall down any more."

Millard Webb—"I expect to make my best picture in heaven. Think of the talent up there."

Monte Brice—"It may have been comedy to others, but it was hard work to me."

Natalie Moorhead—"The end of the reel."

FADEOUT COMES

Robert Armstrong—"Life was a long shot. Now comes the fadeout."

Lucile Webster (Mrs. James Gleason)—"My last piece of writing."

Along comes Nancy Smith, a Hollywood press agent, who insists she epitomizes the sentiment of her brothers and sisters in the game by the following personally selected epitaph—"Gone and completely forgotten, even by those I made famous."

FILMLAND.

LOEW'S ALDINE
It's The Hit Of The Town
EVERYONE IS GOING TO SEE IT.. GREATEST TALKING PICTURE ON EARTH
The COCK EYED WORLD
SEQUEL TO "WHAT PRICE GLORY"
VICTOR McLAGLEN EDMUND LOWE LILY DAMITA
MATS. 35¢ ..... EVES. 50¢
NEXT ATTRACTION
"HOLLYWOOD REVUE"
25 STARS and CHORUS OF 200

Tries Films

Catherine Dale Owen, legitimate stage actress, has her first film role as heroine to John Gilbert in "His Glorious Night," opening Monday in the Penn.

FILMLAND.

LOEW'S UNITED ARTISTS
PENN STARTS MONDAY
ANOTHER MIRACLE OF THE TALKING SCREEN
JOHN GILBERT
IN HIS FIRST TALKING PICTURE
HIS GLORIOUS NIGHT
A METRO-GOLDWYN-MAYER PICTURE
AS DARING AS A FLAPPER..... AS SPICY AS PLUM DUFF..... AS NAUGHTY AS A HUSBAND IN PARIS
ON THE STAGE
TEDDY JOYCE
IN THE SHOW OF A THOUSAND NOVELTIES
'FIVE & TEN' FOLLIES
with ROY SEDLEY
THE CROWN PRINCE OF JAZZ
JUNE CARR-PHIL ARNOLD LOUIS LA GRANNA and THE SOLEL STEPPERS
Now GLORIA SWANSON in "THE TRESPASSER"
on the stage TEDDY JOYCE in "ROMANCE ISLE"
LEIBERT BREESKIN

DIVORCE ASKED AFTER RAID

An echo of a raid on the Stag Hotel, 310 Federal street, last March 7 was heard in divorce court yesterday.

Harry Schneider, of 236 Sterling street, testified that he and police found his wife, Louise, and Harry I. Glick, an attorney, in a room of the hotel.

At the time of the raid a man giving the name "H. J. Blick," who described himself as an attorney, was arrested along with Mrs. Schneider. He failed to appear in Morals Court for a hearing. Mrs. Schneider was fined $25.

FILMLAND.

STANLEY WARNER THEATRES
BROOKE JOHNS
in "Bye-Bye, Brookie"
On the Screen
DICK BARTHELMESS
in "Young Nowheres"
With Marian Nixon

ENRIGHT
DICK POWELL
In "Au Revoir But Not Good-Bye"
On the Screen
TED LEWIS
In "IS EVERYBODY HAPPY?"
With Ann Pennington

GRAND
FINAL WEEK!
"THE FOUR FEATHERS"
With Wm. Powell, Richard Arlen, Fay Wray, Clive Brook
Four times branded with the white feather of cowardice—four times proved a hero!
BIG SUPPORTING BILL!

Flying This Way!
The TWO BLACK CROWS!

BRUSHTON TODAY—"THE FLYING MARINE," Sound and Dialogue. An All-Talking Comedy. Prize Matinee Saturday for Children
KENYON ALL-TALKING — Edward Everett Horton in "THE HOTTENTOT" OUR GANG COMEDY
GARDEN Paramount's All-Talking Hit "THE GREEN MURDER CASE"
TRIANGLE EAST LIBERTY Laura La Plante in "THE LAST WARNING"

SHERIDAN SQUARE
Penn Ave., East Liberty
FIRST TIME PRESENTED IN PITTSBURGH
—ALL TALKING—ALL SINGING—ALL DANCING
ON THE STAGE
3 Days Only Commencing Saturday Continuing Monday and Tuesday
BIG TIME with LEE TRACY STEPIN FETCHIT JOSEPHINE DUNN
GRACIE BARRIE
The Stage's Latest Sensation—A Red Hot Blues Singer.
Mat., 10c, 15c, 25c. Eve., 25c, 50c.
FOX MOVIETONE NEWS
COMING WEDNESDAY
CHARLES FARRELL in "THE RIVER"
EAST LIBERTY'S FAVORITE—VICTOR GRAFF
THE SENSATIONAL MASTER OF CEREMONIES
4 CHOCOLATE DANDIES
STAGE BAND & OTHER VODVIL

HARRIS DIAMOND STREET
HELD OVER 2ND WEEK!
Thousands turned away
Mat., 10c, 20c, 30c. EVE., 15c, 25c, 40c.
COLUMBIA PICTURES PRESENT
THE ALL-TALKING DRAMA OF THE AIR
FLIGHT with JACK HOLT LILA LEE & RALPH GRAVES
—ALL CRITICS AGREE IT'S A SENSATION
"BETTER THAN WINGS" If a plane is the quickest way to get to the theater, take it, for it is a picture not to be missed. FLIGHT packs a laugh and brushes a tear every other minute. Most picturesque shots of flying the screen has ever shown.
ASSISTED BY U.S. MARINE CORPS
COMPLETE CHANGE OF VAUDEVILLE BEGINNING SATURDAY
STAGE BAND
LOU PARKER
MASTER OF CEREMONIES
MARTIN & KING
TWO HOOFING BLACKSMITHS
EDISON & GREGORY
BLACK NOTES OF MUSIC
DANA & SAMPSON
OUT FOR A GOOD TIME—AND OTHERS

Bill Rogers Says

BEVERLY HILLS, Cal., Oct. 19.

Been reading about how it took the whole state of Texas and all its artillery and side arms to kill that elephant.

Now, why didn't they get one of those women that we see in every Sunday's photo section who has just returned from Africa and has her picture taken with one foot up on the neck of a dead elephant and a twenty-two-caliber rifle in her hands?

The Senate committee is all excited over a man working for Senator Bingham and at the same time drawing salary from somebody else.

Why that's how everybody in America that makes anything does it. Nobody can live on one salary any more. How does a Senator do about his law cases?

Yours, WILL.

PATRICIA PITT'S SPRIGHTLY COMMENT ON PITTSBURGH'S SOCIETY HAPPENINGS

Miss Caroline H. Kennedy Selects November 1 As Wedding Day

NOW that October will tarry only two weeks longer, we're beginning to think about November, and November events.

And among the events of early November will be several weddings of note. Caroline Harbaugh Kennedy, daughter of the Frank Weyman Kennedys, of Trenton, N. J., formerly of Sewickley, has named Friday, the very first day in November, as the date for her marriage to John Phillips Wooldridge, son of the Norman S. Wooldridges, of South Linden avenue. And the service will be at 4:30 o'clock in the afternoon in the chapel of Princeton University, followed by a reception.

Caroline will have as her maid of honor her sister Elizabeth and Martha Rutan and Betty Rutan, of Sewickley; Mrs. Ralph Boots, Elaine R. McAlpin, Virginia English and Abbey English, of New York; Mrs. Lawrence Tremaine, of Buffalo, and Mrs. M. Craig Barry, of Rochester, will be bridesmaids.

And Frances Kennedy, the bride's small sister, will be flower girl.

party. William P. Woolridge will party. William P. Woolridge will be his brother's best man and Murray Carr and Malcolm Macfarlane, of Pittsburgh; Morris Benny and John S. Richardson, of Sewickley; Arthur D. Frost, of Trenton; Richard English, Andrew F. Derr and Henry Dunn, of New York; Kenneth Kassler, of Denver; Richard Bucholz, of Paoli, Pa., and Stephen Bradley, of Nyack, N. Y., will be ushers.

* * *

LAST night in a gay marquee, decorated with chrysanthemums and fall foliage, the Lewis A. Parks gave a small dance at their Sewickley Heights home in honor of Emily Frew, debutante daughter of the William Frews.

Mrs. Park wore a gown of black tulle and the guest of honor, cream colored moire, in extreme princess style.

* * *

ALWAYS associated with the annual play given by the Sewickley Cot Club is a footlights supper. This year Mrs. James Todd, the new president, will be hostess at this event. For a number of seasons Mrs. George Phelps Rose, I'm sure you'll recall, was hostess at this social affair.

Added to the cast for this year's production, "They All Want Something," to be given Tuesday evening in the Guild Hall, Sewickley, are William G. Doolittle, Jr., Putnam Goldsbury and Charles A. Woods, Jr.

* * *

SOCIETY women of Pittsburgh, no matter how heavy their social obligations may be, always find time to give benefits their aid. For several days I've been talking about benefit affairs they'll sponsor, and now I hear that a group of them will assist in the welfare fund campaign to be held November 12 to 22 in an effort to raise $1,168,055.

Mrs. William Frew gave a tea in her home Wednesday afternoon for the women workers. Mrs. Frew is associate general chairman, by the way, of the women's teams of the Central division, she has as her assistant chairman Mrs. John C. Dilworth.

* * *

Mrs. Clarence Stanley, Mrs. Harry J. Miller, Mrs. John W. Lawrence, Mrs. William P. Witherow, Mrs. Edward A. Tobey and Mrs. R. A. Haddock, Jr., are among the chairmen of sections.

Among the team captains are Mrs. Harry Darlington, Helen Leovy, Mrs. F. deLacy Hyde, Jr., Mrs. Dorwin J. Donnelly, Mary Shiras, Mrs. Stewart Johnston, Mrs. George L. Claypool, Mrs. F. I. Mernick, Mrs. J. Frank Drake, Mrs. George W. J. Bissell, Mrs. W. B. Trainer, Mrs. F. T. Billings, Mrs. Alexander Murdoch, Mrs. H. A. Miller, Mrs. Felix B. Snowden, Miss Laetitia Hunter, Mrs. George Laughlin III, Mrs. T. M. Marshall and others.

* * *

MRS. GEORGE GLUCK, of New York, announces the engagement of her daughter, Miss Edith Gluck, to Charles Dreifus, Jr., son of Mr. and Mrs. Charles Dreifus.

* * *

THE St. Justin Educational Society will hold a card party and novelty dance on Thursday in Maennerchor Hall, Mt. Washington. Mrs. William J. Slattery will serve as general chairman.

* * *

MR. AND MRS. WARNER MORTON, of Chicago, Ill., announce the marriage of their daughter, Miss Margaret Morton, to Henry Harrison Garrett, of Evanston, Ill. The wedding took place in the Morton summer home in Saugatuck, Mich., last Saturday at 5:30. The Rev. Dr. William Sarles officiated. The matron of honor was Mrs. John Morton, sister of the bride, and Pickins Johnson was best man.

* * *

MISS LILLIAN STEIN, daughter of Mr. and Mrs. Frank L. Stein, of Brownsville road, was married yesterday to Clarence Lawrence Cook at 5:30 in the Knoxville Presbyterian Church by the Rev. Dr. M. M. McDivitt.

The bride was attired in a gown of eggshell velvet trimmed with summer ermine. She carried yellow roses. Miss Beth Rowell, who was the maid of honor, wore golden brown velvet and carried brown chrysanthemums.

The brother of the bridegroom, Richard Cook, served as best man. The ushers were Robert Wilson, Frank Walton, of Pittsburgh, and Richard Smith, of Warren, Pa.

After an eastern trip, Mr. and Mrs. Cook will live in Pittsburgh.

* * *

MISS ANN M. COSTELLO, of Bellevue, announces the engagement of her sister, Miss Margaret Francis Costello, of the North Side, daughter of the late Mr. and Mrs. John E. Costello, of Wilkinsburg, to Carl Milton Schuster, son of Mr. and Mrs. Carl Schuster, of Riverview avenue.

* * *

MISS GAIL EDITH LEWIS, of Pittsburgh, and John Hart McAlarney, son of the late Mathias Wilson McAlarney, were married Tuesday in Hollywood, Cal.

* * *

THE Westminster Bible class of the Bellevue Presbyterian Church, will hold a dinner and bazar in the church on Tuesday evening, October 29.

* * *

ALUMNAE of Miss Mason's School met Tuesday in the home of Mrs. J. George Kahl, of Ben Avon, for a bridge luncheon.

* * *

A CARD PARTY will be held in Oppenheim-Collins by Dorcas Chapter No. 401, Order of the Eastern Star, Wednesday at 1:30 in the afternoon. The chairman is Miss Lily Aitken.

Patricia Pitt

Riis Asks $53,000 For Work in Parks

In order that he might complete work on the golf course of North Park and the swimming pools of the North and South Parks, Director Paul B. Riis, of the County Bureau of Parks, yesterday asked the County Commissioners to transfer $53,000 from the park tax into his general fund for parks. He also asked for the money to pay for labor from October 1 to January 1. Director Riis was ordered to appear later with more details on what funds were available and how much of the money he intended to use.

Overbrook Schools Get Police Guards

School buildings of Overbrook Borough have been damaged and defaced and there has been much trespassing on school property, the Overbrook Borough School Board alleged in a petition to Common Pleas Court, seeking police protection. Judge George V. Moore appointed William Spratt and John H. Twigger, both of Overbrook, as special police officers for the school district, to hold their positions until dismissed by the school board.

Retired Policeman Honored in Carrick

Former Police Lieut. John S. Murphy, who retired last May, was presented a shotgun, fishing rod and tackle by police of the Carrick Station at a reception in the station last night. Speakers were Lieut. Joseph A. Henigin and acting Sergt. Carl J. Barchfield.

Marriage Licenses

Peter C. Cherry	Pittsburgh
Ethel C. Wegley	Pittsburgh
George Edelstein	Pittsburgh
Ida Goldstein	Pittsburgh
John G. Frank	Mt. Lebanon
Ruth I. Willimas	Mt. Lebanon
Samuel W. Schmidt	Pittsburgh
Catherine Lohr	Pittsburgh
Cleveland L. Cook, Jr.	Mt. Oliver
Lillian M. Stein	Mt. Oliver
Lawrence P. Naylor	Baltimore, Md.
Nell C. C. Ryland	Pittsburgh
Clark M. Bailey	Butler
Ella Nicklas	Butler
Kenneth N. Reardon	Brentwood
Mary Campbell	Pittsburgh
George Worton	Munhall
Elizabeth Jenkins	Pittsburgh
John Bacso	McKeesport
Elizabeth Beretczky	McKeesport
James Golick	Pitcairn
Elizabeth E. Ersik	Pitcairn
Angelo Boff	Library
Edna Stenger	Library
Edward D. Devine	Carrick
Eleanor K. Reiland	Mt. Oliver
Charles J. Winkler	Pittsburgh
Jule E. Jurigan	Pittsburgh
Hugo T. Jansson	Pittsburgh
Marie F. Repetto	Pittsburgh
Edward W. Gardiner	Pittsburgh
Mary E. Ganoe	Pittsburgh
Park E. Phillips	West Homestead
Elizabeth J. Kessler	Duquesne
William C. Kimmerling	Pittsburgh
Hermine Berger	Pittsburgh
William MacKenzie	Pittsburgh
Beatrice Coen	Pittsburgh

Belgian Princess' Hand Asked by Italian Heir

BRUSSELS, Oct. 19.—(INS.)—King Albert on next Thursday will officially announce the engagement of his daughter, Princess Marie Jose, to Crown Prince Humbert, of Italy, it was authoritatively stated today.

It is expected the couple will be married in Rome either late in December or early in January.

In accordance with time-honored tradition in affairs of this kind involving the royal houses of two nations, the Italian ambassador, Marquis Durazzo, visited the palace of the Belgian King yesterday and asked the hand of the Princess in the name of Prince Humbert.

Hoodlums, believed to be Belgian and Italian anti-Fascisti, broke the windows of the Italian embassy shortly before midnight after hearing of the ambassador's visit to the King.

The police and the rioters exchanged a number of shots but no casualties resulted. The troublemakers escaped.

The princess is 23, while Prince Humbert is 25 years old. Reports of their impending engagement have been frequent.

Scores of Socialists and other agitators will be expelled from Belgium as a result of the anti-Italian outburst, it was officially announced this afternoon.

Foreign Minister Hymans called upon Ambassador Durazzo and expressed his profound regret over the demonstrations. He pointed out, however, that they could not possibly be construed as evidences of popular opposition to the impending marriage.

I'm coming, I'm coming, And my head is holding high. 'Cause I got money in my pocket. Buy Mother Hubbard Bread, save the wrappers. —Advertisement.

Visiting Hot Springs -:- Coming Home -:- To Wed Wednesday

Photo by Keystone Views.

MARY GORDON MILLER

Miss Miller, 456 N. Maine street, Butler, young society figure, as she arrived in New York after a trip abroad.

Photo by Parry

MARY LOUISE M'CASKEY

Miss McCaskey, Tennyson avenue, who is to be married to James J. Flannery, III, also of Tennyson avenue, next Wednesday in St. Paul's Cathedral.

Photo by Press Newspaper Service

MRS. WILLIAM TERRELL JOHNSON

Mrs. Johnson, member of the Pittsburgh society set, at Hot Springs, W. Va., where she has been paying an autumn visit.

END EAVORERS PLAN RALLY

The Central Branch Christian Endeavor Union will hold a rally Monday evening at 8 o'clock in the Sixth Presbyterian Church, Forbes and Murray avenues. The speaker of the evening will be C. C. Klein, well-known to all young people's societies of the county.

The committee is headed by Miss Doris Trembath and she is doing all possible to make the rally the best ever held by the branch. A program of well-known talent is being arranged. Awards will be made to societies having the largest attendance present and the largest percentage of members present.

REALTORS END CONVENTION

The ninth annual convention of the Pennsylvania Rail Estate Association was brought to a close last night with the annual dinner in the ballroom of the William Penn Hotel. A program of entertainment and dancing was enjoyed by a large number of realtors and their guests.

The Philadelphia Real Estate Board won the trophy for the most noteworthy achievements during the year. Dale H. Learn, of Munroe County, newly elected president of the association, announced the award. The retiring president, W. Edwin Blair, of Philadelphia, was presented with a chest of silver.

J. W. Cree, Jr., president of the Pittsburgh board, presided at the banquet. Thomas McCaffrey, Jr., was the song leader. At the speakers' table were all but one of the past presidents of the association.

HOSPITAL FUND DRIVE OPENS

Two memorials in the proposed nurses' home for Pittsburgh Hospital have been pledged by two groups affiliated with the institution, it was reported last night as the $300,000 campaign opened with a dinner in the Rittenhouse.

Alumnae nurses, it was announced by their president, Miss Margaret Irlbacher, agreed at a meeting Friday night to subscribe themselves the $21,300 needed to construct the auditorium in the new building.

Twenty active members of the hospital staff, according to their president, Dr. J. W. McMeans, voted to provide $5,700 with which to establish the chemistry laboratory in the new nurses' home at a memorial to deceased members of the staff.

The dinner, at which James F. Keenan, president of the hospital, was toastmaster, was attended by 200 alumnae nurses, members of the staff and auxiliary, and residents and business men from Homewood, East Liberty, Brushton and other sections.

SUITS MADE OF RICH FABRICS POPULAR FOR AFTERNOON WEAR

Sketched in Paris

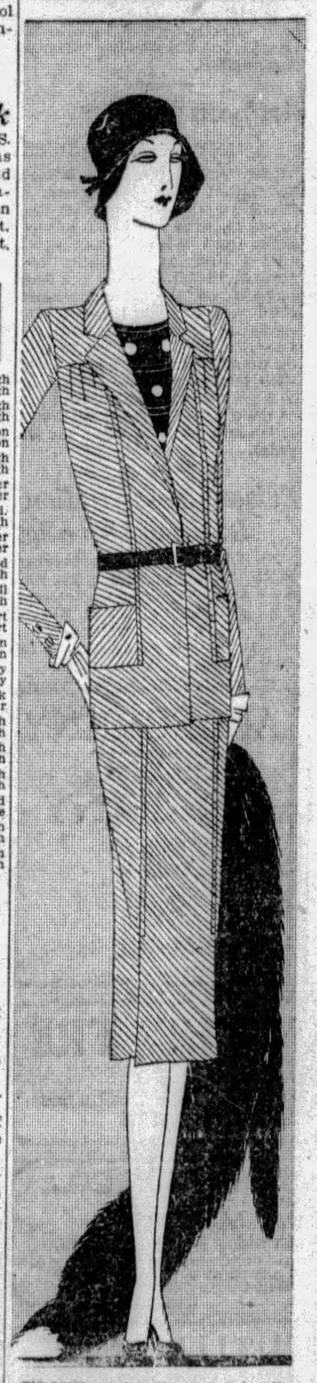

Tweed and Wool Featured for Morning

Paris Bureau,
Pittsburgh Sun-Telegraph.

PARIS, Oct. 18.—All suits are trumps in fashion's game this season. As the definite styles for autumn are now launched, the suit emerges as one of the most important modes of the season. One very new note is the afternoon suit, that has not been of the mode for some years. Women are taking eagerly to the elaborate suit for formal afternoon wear, of rich fabric, lavishly trimmed and furred, with blouse of satin. For morning wear, suits of tweed and wool with jackets ranging from quite short to seven-eighths length, and skirts that permit ease of movement, are the thing. Such suits are plain as to detail, but although their effect is somewhat severe, you may rest assured that it is correct. There is a wide divergence between clothes intended for sports wear, and those intended for early morning town wear, the principal difference being that in sports clothes there is more latitude as to color and embellishment, and the cut is more casual than for clothes intended strictly for town wear.

* * *

THE two suits shown today illustrate graphically the distinction in sports and walking suits that we have dwelt on in this fashion flash. The first is very obviously intended for urban wear. It is from Jane Regny, a couturiere who has been most successful with tweeds this season. This suit is of tweed in a dark brown shade. With it is worn a brown jersey jumper with beige appliqued dots and horizontal pintucks, and the leather belt is dark brown. The flat wide box-pleat at the front assures sufficient width of skirt for comfortable walking.

SPORT claims the second suit for its own. It is from the very distinguished collection of Patou, who has won wide acclaim for his sports clothes this season. It is of tweed tricto. The cardigan jacket and pleated skirt have a green and white diagonal stripe. The little jumper is of white tricot with bands graduated in width of the green and white diagonal fabric. A green and white leather flower on the shoulder repeats the color combination, which, by the way, is very well liked this season, and the jaunty little beret is of green flannel.

(Copyright, 1929, King Features Syn., Inc.)

PRIZE PAINTINGS ARE SOLD

Fourteen paintings were sold out of the Carnegie International on the opening day, according to a statement issued at the institute last night.

In addition to the First Prize painting, "The Studio," by Felice Carena, which was purchased under the Lehman Prize and Purchase Fund for Albert C. Lehman, four of the paintings carrying awards were sold. These are the Second Prize painting, "Bathers, Ile Adam," by William J. Glackens; the Third Prize, "Still Life With Violin," by Dufrenoy, the Honorable Mention, "Festival in Mallorca," by Joan Junyer, and the Garden Club Prize, "Sea Holly," by Paul Nash.

In addition, the following were purchased by Pittsburghers and will remain here: "Gold Turban," by Sir John Lavery; "The Sea," by Paul Nash; "Head of a Woman," by A. K. Lawrence; "Weaver's Cottage," by Valerius de Saedeleer; "Street in Fez," by Boutet de Monvel; "Little Yacht Club," by George Oberteuffer; "Along the River," by Alessandro Pomi; "Young Shepherd," by Arkhipov, and "Field Flowers," by Joseph Pollet.

Tomorrow afternoon the International will open at 1 o'clock and will remain open until 6 o'clock.

Mrs. Thaden to Talk At Engineers' Meet

Mrs. Louise Thaden, winner of the national women's air derby, and Edward P. Warner, former assistant secretary of the Navy, will speak at the first meeting of the Pittsburgh Section, Society of Automotive Engineers, to be held in the William Penn Hotel Thursday. The local branch of the society only recently was organized, and a membership campaign will be conducted.

Boy Hit by Auto In North Braddock

Hit by an automobile near his home, James Chaney, 4, of 805 Sixth street, North Braddock, is in a critical condition in the Braddock General Hospital today. The boy suffered a fractured skull. Morris H. Sherwood, of Seventeenth avenue, Homestead, driver of the machine, took the boy to the hospital and notified police of the accident.

N. SIDE CHURCH TO SHOW FILM

The Rev. J. A. McInturff, pastor of the Calvary Methodist Episcopal Church, North Side, will speak on "The Silences of Jesus" at the morning service tomorrow. At the evening service the theme will be "The Severities of Jesus."

At the First Methodist Protestant Church of the North Side the pastor, the Rev. J. Robert C. Clark, will speak on "Light's Dawning" at the morning service. The evening sermon theme will be "Elijah's Victory."

FOURTH IN SERIES

This is the fourth of a series of "Mountain Top Men." At this service there will be a motion picture feature "Down on the Swanee River." An organ recital will precede the service.

The Rev. J. H. Ward and the Rev. C. W. Over, pastors of the Robinson Street M. E. Church, will conduct services there tomorrow. At the morning service the theme will be "A Boy's Creed," while at the evening service the theme will be "The Dynamics of Human Life." The pastors also have charge of the Simpson M. E. Church. The morning sermon topic at this church will be "The Holy Spirit," while the evening theme will be "New Discoveries."

EMMANUEL BAPTIST

"Let There Be Light" will be the morning sermon topic at the Emmanuel Baptist Church tomorrow. The pastor, the Rev. J. Russel Mowris, will conduct the services both morning and evening. At the evening service the theme will be "Life's Greatest Mystery."

The Rev. Samuel M. Laing, pastor of the Second U. P. Church, North Side, will conduct communion services tomorrow at the 11 o'clock service. At the evening service the theme of the pastor's sermon will be "Working Forces."

Ada Crossley, Noted Contralto, Dies

LONDON, Oct. 19.—(AP.)—Madame Ada Crossley, who for years was well known as a contralto, died here yesterday. She was born in Australia. Charles Santley, famous baritone, brought her into public notice here.

She had a long triumphat career in oratorio performances and concerts.

Ministers' Pension Fund Drive Opens Friday

T. J. Gillespie, Jr., vice president of the Lockhart Iron and Steel Company, has announced, as general chairman of the Pension Fund Campaign of the United Presbyterian Church of North America, that the official opening of the campaign will be signalized Friday night by a banquet in the ballroom of the William Penn Hotel.

"The purpose of this campaign," Gillespie said, "is to raise $1,500,000 for the establishment of a contributory reserve pension plan for the aged ministers and missionaries of the United Presbyterian Church.

"It is time the church repaid the services of those valiant soldiers who have carried the vibrant 'Message' to the world, and whom age has broken and enfeebled," Gillespie added.

Gov. John S. Fisher is honorary chairman of the campaign, and has written his emphatic approval of the report.

Dr. John M. McNaugher, president of the Pittsburgh Theological Seminary and moderator of the general assembly of the United Presbyterian Church, will speak, as will J. M. Lashly, of St. Louis, Mo.

Plays Topic At Meeting Of Club

MRS. GEORGE PHELPS ROSE, describing herself as an amateur critic and lover of the drama, gave the College Club a most delightful hour yesterday afternoon when she spoke on current plays.

Mrs. Rose concerned herself especially with the work of Eva Gallienne's New Pork Repertory Theater and that of the New York Theater Guild, both of which "saving institutions" are to visit Pittsburgh this season. "Journey's End," Sheriff's play of the trenches, was discussed by the speaker and she also read from Drinkwater's new play, "Bird in Hand," the humorous and delightful comedy of the younger generation in conflict with its elders.

Mrs. Frank B. Bailey, as chairman of the tea hostesses, was assisted by Mrs. Morris Baer, Miss Suzanne Beatty, Mrs. Joseph M. Baruch, Mrs. Martin Ballard and Mrs. Tracy Bartholomew.

A. L. Pitassi will talk at 2 o'clock next Friday afternoon and at 3, the customary lecture hour, the members will be driven to various churches in the city to study the windows. A buffet luncheon is to precede the lecture. Both luncheon and bus reservations are to be made by Wednesday.

* * *

PRECEDING its national junior council night program, which the Pittsburgh Section, National Council of Jewish Juniors, will hold Thursday in the Concordia Club, the executive board and senior advisory committee will entertain at dinner.

Honors will be shared by the several national officers who are stopping off in Pittsburgh en route to the annual convention of the National Council of Jewish Juniors to be held October 27-30 in Cleveland. Miss Ruth Schwartz, president of the Pittsburgh Section, and Miss Flora Rothenberg, its program chairman and a former president, are the local delegates.

The Pittsburgh Section has invited the Allegheny Valley, Beaver Valley, Brownsville, Connellsville, Greensburg, Johnstown, Monongahela Valley, Mt. Pleasant and New Castle Sections to attend the meeting Thursday.

* * *

MEMBERS of the Crafton Woman's Club devoted yesterday afternoon to a study of their country's nearest neighbor on the south, Mexico. Mrs. Howard Reiter presented a paper on "Mexico from the Air," Mrs. J. M. Reed gave a five-minute talk on "The Aztecs in Mexico," Mrs. Roy S. Porter and Mrs. J. G. Ogden described the calendar and sacrifical stones, and "The Pyramids" and "Aztec Temples" were the subjects discussed by Mrs. G. A. Price. Mrs. Milford Taylor was chairman of hostesses. The club's educational committee held a scholarship fund motion picture benefit in the high school yesterday afternoon and last night.

* * *

MEMBERS of the St. Clair Ladies' Community Center will visit the Marine Hospital tomorrow afternoon to distribute cigarets and fruit and to present a playlet. The cast will include Mrs. Mae Conley, Mrs. Loretta Fisher, Mrs. Lucy O'Brien, Mrs. Mabel Hassel, Mrs. Helen Lamberger, Mrs. Estella Hurley and Mrs. Helen V. Kneidler.

* * *

EAST LIBERTY WOMAN'S CLUB will begin its season Monday with a meeting in the East Liberty Y. W. C. A. Dr. E. N. Clopper will speak concerning the welfare fund, and Mrs. Catherine Herold will talk on "How About Your English?" Music will be by Mrs. Myrtle Bierer Brice, violinist.

* * *

MRS. STOWELL C. STEBBINS, of Cathedral Mansions, entertained the University of Michigan Women's Club at luncheon today. Assisting her were Mrs. Sidney Watts, of Edgewood, and Mrs. Alfred McKinley Terhune, of Greensburg.

* * *

THE South Hills Alumnae Association of Pi Beta Phi, which has decided to hold luncheon meetings the third Monday of each month at the home of members, will meet Monday with Mrs. L. L. Greer, Raycroft avenue, Mt. Lebanon. Mrs. J. D. Marshall is assistant hostess.

* * *

AFTER a cafeteria luncheon on Monday, the Norcross Club will visit the international art exhibit at Carnegie Institute.

* * *

A MEETING of the directors of Pittsburgh Chapter of Hadassah will be held Tuesday morning in the Y. M. and W. H. A.

* * *

SATURDAY, December 7, is the date chosen by the Pittsburgh Alumnae Club of Pi Beta Phi for its annual Settlement School benefit bridge. It will be held in Webster Hall that afternoon under the chairmanship of Miss Bertha E. Schmid.

* * *

BRIDGE and "500" will be played at the annual benefit card party which the Junior Section of the Bridgeville Woman's Club will hold Thursday evening in Bonnett's Card Room.

* * *

MRS. T. J. SWEENEY and Mrs. John R. Hermes are chairmen of patronesses for the annual fall card party of the Pittsburgh Council of Catholic Women which will be held Saturday afternoon in the Hotel Schenley.

* * *

THE Democratic Women's Club will visit the Heinz Plant on Monday morning. Mrs. J. Wood Clarke, president of the club, and Mrs. William J. Pfouts are co-chairmen for the event.

Card Party Slated By Pressmen's Union

A card party, dance and entertainment will be held Monday, October 28, in Moose Temple, by the Pittsburgh Newspaper Printing Pressmen's Union No. 9, Joseph F. Hagan will be general chairman.

M stands for mother, whom we love best.
H stands for Hubbard—give it a test: Say "Mother Hubbard Bread" at your store.
Just try it once—you'll always want more.
Buy Ward's Mother Hubbard Bread—save the wrappers, they may mean money in your pocket.—Advertisement.

ROUND TABLE OF BUSINESS

Peerpoint Motor Co.
DISTRIBUTORS
CURTIS PRODUCTS
Mayflower 3100 PITTSBURGH 5001 Baum Blvd.

BUSINESS FURNITURE COMPANY
HOMER NEELY, President
BANK AND OFFICE EQUIPMENT
WOOD AND STEEL
26 Years' Service 939 LIBERTY AVENUE. ATLANTIC 5677

ALLEGHENY EQUIPMENT CORPORATION
CONSTRUCTION EQUIPMENT
New and Rebuilt—For Sale or Rent
GRANT BUILDING PITTSBURGH, PA.
WAREHOUSE: ASPINWALL, PA.
GRANT 1122

WHEN IN NEW YORK—
Pittsburghers will find our four uptown offices conveniently located at 1977 Broadway, in The Ambassador Hotel, at 850 Madison Avenue, and in The Warwick Hotel.
C. D. HALSEY & CO.
ESTABLISHED 1894
MEMBER
New York Stock Exchange, Pittsburgh Stock Exchange, New York Curb Market

Moral Loans
To Small Borrowers
A new kind of service—just like your bank—at a cost much less than legal small-loan rates. Repayable in very small weekly or monthly amounts.
PITTSBURGH THRIFT CORPORATION
STREET FLOOR, 434 DIAMOND STREET
Telephone Atlantic 8101 PITTSBURGH, PA.

GAMMONIZE YOUR APPETITE
—AT—
GAMMON'S
Waffle Shops and Lunch Rooms

A Home-Owned, Home-Controlled Company
The KNIGHTS LIFE INSURANCE COMPANY OF AMERICA
With An Atmosphere of Success, Stability and Leadership

BUILDING THE HEALTH OF THE NATION
Modern Business Demands the Worker, the Executive and the Professional Man Keep Fit
ACIDINE
Manufactured by
HEALTH LABORATORIES, INC.
PITTSBURGH, PA.
KEEPS YOU FIT

The Vang Construction Co.
Pittsburgh, Pa., and Cumberland, Md.
Specializing in Railroad and Bridge Construction and Pneumatic Caisson Work
Quality and Responsibility

WAREHOUSE OF LAKE ERIE MODERN

Huge Buildng on South Side Ranks as One of Country's Largest Units

The Pittsburgh and Lake Erie Railroad has erected, adjoining its passenger terminus on West Carson street, one of the largest and most complete warehouses in the country. This storage plant conducts service for goods received over the line of the P. & L. E. for the account of those desiring to avail themselves of it.

The Central Warehouse, which is the largest institution of its kind in Pittsburgh and one of the largest in the country, has become the most popular warehouse in Pittsburgh for the storage of general merchandise, which accomplishment was made possible by the rendering of a character of service that fully measured up to the requirements of its patrons, coupled with the low storage charges obtaining.

The Central Warehouse is a mammoth structure of steel, concrete and brick, seven stories high, constructed from plans approved by the National Board of Fire Underwriters. Built within the last few years, it embodies in itself all the most modern equipment and facilities for expeditious handling and safe and convenient storage of goods of whatever description.

Its construction is fireproof throughout, and additional protection against fire is afforded by a complete automatic sprinkler system, thereby insuring the lowest insurance rates for its patrons' goods, while for cleanliness there is a vacuum suction system throughout the structure.

Within the four walls are six storage floors, each comprising 60,000 square feet, divided into rooms, each containing 10,000 square feet—a total of 36 storage rooms, connected one with the other by fireproof doors, and two basements with floor space aggregating 26,000 square feet of storage area, or, a grand total of 386,000 square feet, the equivalent of 8⅓ acres. All the floors are sloped and scuppered, their working load being 500 pounds to the square foot.

The six floors above ground level are utilized for general storage, and the sub-level floors for storing oils, tallow, grease, rope, inks, vinegar, sauer kraut, etc. In addition to the safety and sanitary equipment already described, the warehouse is outfitted with seven five-ton hydraulic lifts with large platforms capable of handling automobiles, trucks and articles for storage to a length of 25 feet.

To Make Pittsburgh An Aviation Center
Pittsburgh Aviation Industries Corporation
724 OLIVER BLDG.
Atlantic 0816

"We Bolt and Rivet the World Together"
PITTSBURGH SCREW & BOLT CORPORATION
Largest Manufacturers in the World of Bolts, Nuts, Rivets, Foundation Rods, etc.
... PITTSBURGH ...
Chicago New York

MODERN P. & L. E. WAREHOUSE

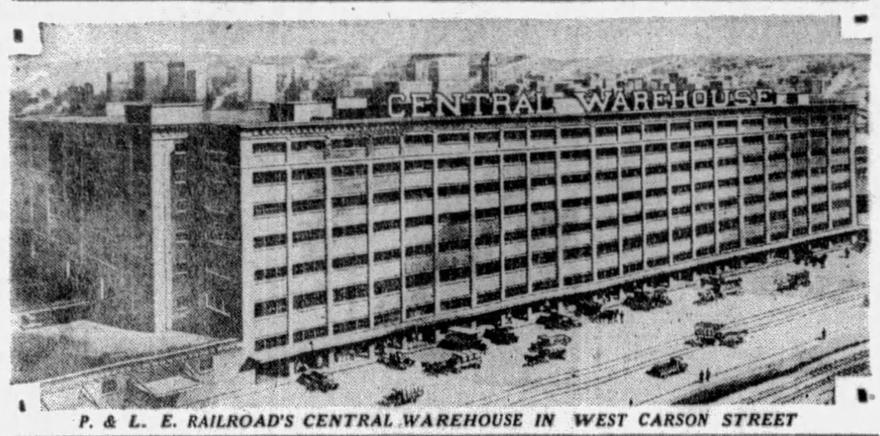

P. & L. E. RAILROAD'S CENTRAL WAREHOUSE IN WEST CARSON STREET

BUSINESS FOR WEEK DOWN

Business transactions during the week ended October 12, as indicated by the volume of check payments, were smaller than in the preceding week, but greater than in the corresponding week of 1928, according to the weekly statement of the Department of Commerce. Steel plant activity showed no change from the previous week, but was somewhat lower than in the corresponding week of last year. The output of bituminous coal during the latest reported week showed a decline from the preceding week, but was greater than a year ago. Crude-petroleum production showed a further recession from the previous week, but was still larger than in the same period of last year. Distribution of commodities by rail, as indicated by data on freight-car loadings covering the latest reported week, continued to reflect gains over the corresponding period of last year.

The general level of wholesale prices showed no change from the previous week, but was about 5 per cent lower than at this time a year ago. Prices for iron and steel averaged lower than in the previous week, but were higher than a year ago. Cotton prices averaged lower than in either the preceding week or the same week of last year. Copper prices showed no change from the preceding week, but were higher than a year ago. Bank loans and discounts showed a contraction from the preceding week, but were greater than a year ago. Interest rates on both time and call funds averaged lower than in the previous week, while call loan rates, for the first time in months, averaged lower than in the corresponding period of the previous year. Stock prices showed a gain as compared with both the preceding week and the same period of last year.

MELLON LETTER OF CREDIT—
A World-Wide Bank Account.
MELLON NATIONAL BANK
Foreign Bureau

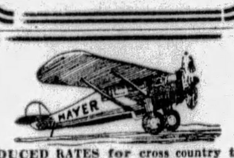

REDUCED RATES for cross country trips at any time anywhere there is air. Hops, $3, $5. $7.50 for 50-Mile Trip.
FLYING SCHOOL—All students employed during daytime will be given instruction after working hours until dark on weekdays and on Sunday morning.
AERIAL PHOTOGRAPHY SHIPS FOR SALE
PARACHUTE JUMPING—Adjoining Mayer Field every Sunday and Holiday by King Joe
MAYER AIRCRAFT CORPORATION
Pittsburgh and Bridgeville, Pa.
20 Minutes Drive From Pittsburgh on U. S. Route 19.

Travel By Bus
West Penn Motor Coach Lines

FROM PITTSBURGH TO	One Way	Round Trip
Baltimore, Md.	$6.25	$11.25
Cumberland, Md.	4.00	7.20
Fairmont, W. Va.	3.00	5.00
Frederick, Md.	5.60	10.10
Gettysburg, Pa.	6.30	11.35
Hagerstown, Md.	5.50	9.90
Morgantown, W. Va.	2.00	3.50
Oakland, Md.	3.90	6.90
Steubenville, O.	2.50	4.20
Washington, D. C.	7.00	12.60
Washington, Pa.	1.00	1.50
Wheeling, W. Va.	1.50	2.50
Winchester, Va.	6.20	11.15
Clarksburg, W. Va.	3.77	6.40

White Star Lines, Inc.
Blue Ridge Transportation Co.
TERMINAL
922 Liberty Ave.
Phone Court 4107

Have You Asked For Your Copy
of
MONTHLY STATEMENT OF PITTSBURGH'S DETAILED EXPENSES?
Telephone AT. 3900
Henry O. Evans
City Controller

PITTSBURGH STEEL CO.

Equipment Firm Expanding Rapidly

The Allegheny Equipment Corporation has expanded its activities so rapidly since its organization on June 1, 1925, that it has twice been compelled to move its offices to larger quarters. At present the organization is located on the fifteenth floor of the Grant building.

The company is engaged in renting contractors' equipment and also sells both new and used machinery. There are 52 different types of contractors' equipment on the list of items which the company is in a position to rent. These include concrete mixers, locomotives, cranes, steam shovels and other heavy duty machinery.

The company also acts as agent for 14 manufacturers of building and road machinery and operates a large warehouse, shop and yard on Freeport road, Aspinwall, Pa.

The equipment for many of the state highway projects as well as for county and city work has been supplied by this organization. It has also supplied equipment in use on some of the largest building projects in Pittsburgh. These included the Clark Building, Grant Building, Koppers Building, Cathedral of Learning, Montefiore Hospital and the Roosevelt Hotel.

Nebraska Wheat Gets Good Start

OMAHA, Oct. 19.—Nebraska is going into the winter with winter wheat in perfect condition and general farming in the best condition in the state's history, according to the federal crop inspector.

Week's Bond Offerings Drop

NEW YORK, Oct. 19.—New bond offerings for the week ended October 18 totaled $44,191,000, compared with $196,327,000 in the preceding week and $52,044,000 in the corresponding 1928 week.

ROBERT L. WICKLINE
BUSINESS COUNSELOR
4150 Jenkins Arcade
ATlantic 4647
Corporation Organization and Procedure.
Federal and State Tax Reports and Adjustments.

PHOENIX ROLL WORKS
Manufacturers of Iron, Steel and Alloy Rolls for rolling mills.
PITTSBURGH ROLLS CORPORATION
Pittsburgh, Pa.

FLAT GLASS IN DEMAND

A decidedly firmer tendency in the market for rough rolled glass and an increasing amount of business now being booked by manufacturers of window glass, are the two outstanding developments of the flat glass industry during the week, says the National Glass Budget.

After several weeks of instability the rough rolled glass situation has taken a turn for the better. Recently the manufacturers, one after another, are said to have quoted new discounts which are understood to be about the same as those that were in effect 60 days ago. This advance is likely to develop quite an active market, as within the near future many large structures now under construction in all of the principal cities will be ready for interior glazing where the rough rolled glass is used extensively.

Although frequent complaints are heard concerning the amount of orders received by the manufacturers, numerous jobbers are coming into the market and insisting on immediate shipments. Production of window glass still hangs around the neighborhood of 600,000 boxes monthly. One plant equipped with Fourcault machines started up recently; another one has fire in the tank and is likely to get under way at an early date. One cylinder machine equipped plant in Oklahoma has also resumed operation and a second tank in the Southwest on which cylinder machines are installed is being heated up. Two Fourcault machine equipped plants that have been operating are likely to be closed down almost any day for repairs.

The plate glass market continues in a healthy state. Manufacturers say that demand is holding up very well and continues to be about equal to the output of plate glass works. Reports from different sections as to flint glass conditions at present show some variation as to satisfactory business done. Distributors, large and small, report business as fairly satisfactory and in some instances good and showing continued improvement.

Artloom Net for Quarter Increased

NEW YORK, Oct. 19.—Artloom Corporation reports net income of $175,909 for the quarter ended September 30, after reserves for depreciation and federal taxes, equal, after 7 per cent cumulative preferred dividends, to 75 cents a share on 200,000 common shares, as compared with $26,061 in the preceding quarter, or 20 cents on common, and $98,800, or 36 cents on common, in the corresponding 1928 quarter.

Net income for the nine months to September 30 was $327,380, or $1.27 on the common, as against $200,004, or 60 cents on common, in the 1928 period.

Edison Investigation Hearing Date Set

BOSTON, Oct. 19.—Department of Public Utilities announces first public hearing of investigation into rates charged by Edison Electric Illuminating Company of Boston will be held November 7 at the State House.

ALLEGHENY STEEL COMPANY
Oliver Building
General Office
BRACKENRIDGE, PA.

THE ROXIAN THEATRE
McKEES ROCKS
Featuring Paramount—Warner—Fox Super Productions
AN IMPERIAL CHAIN THEATRE

HARRISON CONSTRUCTION CO.,
INCORPORATED
GENERAL CONTRACTORS
2101 Sidney Street, South Side, Pittsburgh, Pa.
STREET PAVING, ROAD BUILDING, CONCRETE CONSTRUCTION, EXCAVATING, SEWERING.
PHONE HEMLOCK 4012

THE PENN MUTUAL LIFE INSURANCE COMPANY
HOLGAR J. JOHNSON : : GENERAL AGENT
1308 Clark Building : : : : Pittsburgh, Pa.

Lower Profits, Set Rates Seen for Railroads

By GEORGE H. SNYDER.
Staff Correspondent.

QUEBEC, Oct. 19.—Decreasing profits and stability of the rates of railroads were predicted yesterday at the convention of the Investment Bankers' Association by M. S. Connor, of F. L. Rothschild and Company. Mr. Connor pointed to the fact that the reports of American railroads continue from month to month to give striking evidence of the high degree of industrial activity that prevails throughout the country and of the efficient operation of the railroads by their managers.

As a result the net operating income of Class 1 railroads for the year 1929 should show a substantial increase over 1928, when the net operating income was more than 100 millions greater than for the year 1927.

Such results cannot fail to be gratifying to the owners of railroad securities, who in recent years have had much to contend with in the varied economic and legislative pressures to which their properties have been subject.

Consolidation Under Study

VARIOUS groupings and regroupings of railroad properties looking to consolidation have been suggested to the Interstate Commerce Commission. Despite the apparent lack of progress toward consolidation, this subject is much in the public thought and under constant study and negotiation by railroad management. During the summer the Interstate Commerce Commission has given formal approval in the New York Central merger case. This event, added to the reversal of the commission's first position in connection with the Chesapeake and Ohio stock issue and the permission granted to the Chesapeake and Ohio to acquire the stock of the Pere Marquette, would indicate some modification of the commission's former attitude, in Mr. Connor's opinion.

The decision in the recapture case of the St. Louis and O'Fallon Railroad provided the most important news event affecting railroad welfare during the past year. By its decision the Supreme Court of the United States definitely rejected the "prudent investment" theory of valuation advocated by the commission in its report, and upon the basis of which the value of the carrier's property for recapture purposes had, with minor exceptions, been ascertained. The court held that in determining the present value of railroad property, consideration must be given to its cost of production at current prices. The court did not say what weight must be given. As authority for its decision, however, the court cites with approval numerous other public utility cases, in all of which substantial weight, and in many of which dominant weight was given to cost of reproduction in the determination of value.

Should Strengthen Credit

MR. CONNOR belives that one effect of the decision will be substantially to limit the income subject to recapture. In addition, the decision should strengthen the credit to improve the earning prospects of the railroads as a whole, a result that appears to be reflected in present prices of railway securities. Under the transportation act the adequacy of railroad revenues is determined not by individual railroads but upon the basis of the aggregate state of all the roads included in large geographical groups.

No advance in the general level of rates which is necessarily affected by economic and competitive conditions, as well as by the needs of the railways, is to be anticipated. It is self-evident, however, that the aggregate value of such groups must, if due consideration be given to cost of reproduction at current prices, be substantially higher than under the prudent investment theory, even though, as stated by the court, there doubtless are some railroads whose value is less than their full reproduction cost. The effect of the decision should be to deter general reductions in rates and also to permit the railways as a whole to retain increased net earnings growing out of increased business and continuing economic operation instead of having the same dissipated by rate reduction.

Insures Public Utilities

MR. CONNOR also pointed out that the commission in the report overthrown by the court's decision, sought to distinguish between the rule applicable to the valuation of railroad and other public utility property. The effect of the decision is to apply the same rule to both, and to require that in determination of the valuation of either, consideration should be given to the reduced purchasing power of the dollar, as in the case of other classes of property.

Many, although not all, of the arguments advanced by the commission in its report would seem to have equal application to public utilities. If the commission had been sustained, it is therefore more than likely renewed assault would have been made upon the application of the present value rule to other forms of public utility property and a renewed effort to have their values based upon their original cost. In addition to the direct effect upon railroad values, earnings and security prices, it may therefore be fairly assumed that another effect of the decision has been to insure the maintenance of other public utility values and rates, which within the last few years, have been largely predicted on reproduction cost.

Utility Withdraws Offer of Exchange

NEW YORK, Oct. 19.—The Public Utility Holding Corporation of America has withdrawn its offers of exchange for Southern California Edison Company common stock, Pacific Lighting Corporation common stock, Pacific Gas and Electric Corporation common stock, and National Fuel Gas Company common stock. There was no announcement as to the reason for withdrawal of the offers.

DINE
IN THE ITALIAN ROOM
Hotel William Penn
DON BESTOR'S ORCHESTRA

MILK AND ICE CREAM OF SUPERIOR QUALITY
LIBERTY DAIRY PRODUCTS CORPORATION
Main Office: Forbes Street at Sixth Avenue
Call Grant 6900 *Pittsburgh, Pa.*

STEWART-WARNER SALES CO.
DISTRIBUTORS OF STEWART-WARNER RADIO
The Set With the Punch—The Champion of the Air.
BEFORE BUYING—SEE IT—HEAR IT—AT
FRIDAY BROTHERS
4767 BAUM BLVD. *Mayflower 6900-6901*

Oswald & Hess Company, Inc.
Delicious Brand Meat Products
Always Assure Fresh Meats
Pittsburgh Products

ALLEGHENY COUNTY
'Public Improvements Promote Progress'

Convinced that public improvements exert an important influence upon the progress of any community, the Board of County Commissioners of Allegheny County on January 1, 1924, initiated a program of major public works, many of which are already effectively serving the citizens, while others of vital importance are being rapidly brought to completion.

MOVING THE MORGUE, a 5,000-ton granite structure, from its former site to its present location on Fourth avenue, a distance of 300 feet, was an unusual engineering task preliminary to the construction of the new County Office Building. One of the requirements of this contract was that the functioning of the Morgue would be in no way interrupted. Telephone, water, light, and plumbing service, and the passing in and out of the public went on just as usual while the building was being moved. The cost of this unusual contract was $135,000.00.

BOARD OF COUNTY COMMISSIONERS.
JOSEPH G. ARMSTRONG, Chairman.
E. V. BABCOCK, C. C. McGOVERN.

ROUND TABLE OF BUSINESS

AUTO LETDOWN INFLUENCES STEEL

Industry Likely to End 1929 at Lower Rate With Recovery Early Next Year

By B. E. V. LUTY.

The rate of steel production has dropped 5 per cent in scarcely more than a week, after a decrease of about 15 per cent which was spread out over four months. The peak rate was last May, officially reported at 99.6 per cent and the rate in the past week may be estimated at 80 per cent.

Over half the 20 per cent decrease may be assigned to the automobile industry, which, after full allowance for seasonal variation, was running at one-third above normal expectancy during the first half of the year, while at present it is somewhat below normal. Other decreases are seasonal. One must expect steel requirements to fluctuate, and when there was no serious shortage of steel five months ago when mills were running at capacity, a dip below the capacity line is only natural.

GENERAL BUYING LIGHT

With steel ingot production down to about 80 per cent at present, general buying rather light and the seasonal precedent that steel production always declines in December if not also in November, the year seems likely to end with a rate under 70 per cent. There is also the uniform precedent that from the December rate there are always continuous and marked increases in the first three or four months of the new year.

Currents news of rail buying may seem impressive but the fact is that this annual rail buying, for replacement purposes, is the steadiest piece of business the steel industry has.

RAIL ORDERS

Rail buying on the present movement now totals about 907,000 tons, against about 850,000 tons bought by the same roads last year and about 875,000 tons the year before. Fully half the seasonal rail buying has now been done. As rail shipments are relatively light, this buying will materially affect the steel corporation's statement of unfilled obligations for the month, and should be allowed for.

The corporation receives about half the rail tonnage placed. The unfilled tonnage increase in September, 244,370 tons, was due chiefly to rail business and contracts for semi-finished steel. The rail business being routine and shipments of semi-finished steel being regulated by the amount of finished steel the semi-finished steel consumers may be able to sell, the September unfilled tonnage increase was not of extreme importance as a steel trade indicator.

FREIGHT CAR OUTLOOK

There was heavy freight car buying in the week. The buying makes a favorable showing as far as it goes, which is not very far. The point is not whether freight car building will increase, but whether there will be enough buying to maintain the rate of building of the last six months, which has been about 10,000 cars a month.

Occasional reports in the last couple months that the automobile trade's activity would pick up have not been borne out. There are some new and many used cars unsold. The industry is taking relatively little steel and is unlikely to take more before about January 1. Necessarily sales next year are problematical. It seems reasonable to assume that next year's demand will be nearly the average of other years, with allowance for moderate growth, than the exceptional production of the early months of this year. Fluctuations seem more natural than a sudden and permanent large jump, and there certainly was a big jump this year.

Finished steel prices continue to be subject to pressure on the part of buyers, but taking the situation as a whole the mills have been making a very determined stand on prices and the slipping thus far does not seem to be important, being confined almost entirely to the lines usually sensitive, including sheets and wire nails. There has been some shading of plates in the East, but that is not uncommon. Mills are encouraged to take a firm stand by the promise of precedent that tonnage will increase substantially after January 1 and by realization that price concessions now made could not be withdrawn to restore old prices for this prospective business.

Heavy melting steel scrap delivered Pittsburgh district remains quotable at $17 to $17.50 in face of decidedly light buying by mills.

LOCAL EXHIBIT HELPS HOME PLANNERS

Architects and Builders Display Imparts Ideas To Many Home Owners

A rather unique but highly valuable service is being rendered the people of Pittsburgh at the Architects and Builders' Exhibit, 514 Seventh avenue. This service was installed for the purpose of giving concrete ideas about building and architecture to people who are planning their own homes.

"We have nothing for sale. All we hope to do is to render helpful service," is the startling statement coming from one of the officials of the organization. Especially is the statement made astounding when it is considered that it emanates in this age of high pressure salesmanship and mass production.

GUIDES EXPLAIN

At the architects and builders exhibit may be found floor space devoted to displays of various building materials and household appliances and not a salesman on the floor. Guides, yes, but no salesmen. Guides who will explain the various exhibits, give ideas of types of construction and give literature about any product which may prove of interest.

"See everything for your home before building" is the motto of the exhibit. And because most people would not have the time to visit the various salesrooms in the city, the architects and builders exhibit was created to make this possible for everyone. For here, with architect and builder, the entire home can be planned from the front door to the back, from basement to attic, everything that should go into a home can be seen. Exterior materials, heating systems, fireplaces, bathrooms, entrances, wall finishes, foundation construction, refrigeration and all other equipment and material can be minutely studied and examined. Through this exhibit ideas can be developed into beautiful and practical modern homes.

"If we can only get the public to realize that information and literature can be secured here which will make the building of homes and offices much easier and more satisfactory, we feel sure that we could render a service that would mean great economy to everyone," was the way Paul Coleman, secretary of the exhibit, expressed himself. "George W. G. Snyder, our manager in charge of the exhibits, can explain the various types of construction, materials and appliances in such a way that the ordinary layman, unfamiliar with technical terms and phrases, can very readily understand."

MANY VISITORS

Although the exhibit has been open only since January this year, many visitors have made their selections of materials and appliances from an inspection of the exhibits on the floor. Every family hopes to have a home and careful planning of that home always brings a satisfactory reward. And here, under one roof, are all the new ideas, materials and appliances.

The exhibit is free to the public during ordinary business hours. The local exhibit is one of 20 of its knd in the United States and each week sees something new and different in modern construction. Anyone contemplating building or remodeling can make very profitable use of the exhibit.

CONSTANT EXHIBIT

ARCHITECTS AND BUILDERS EXHIBIT BUILDING

The building housing the Architects and Builders Exhibit at 514 Seventh avenue, where prospective home-builders and contractors are advised of the best materials and processes.

WABASH NET INCREASES

NEW YORK, Oct. 19.—Wabash Railway Company gives indications of reporting greatest earnings in its history for current year. Net income for first eight months was 73 per cent ahead of same period last year. If road can return earnings in last four months equal to those reported in closing third of 1928 approximately $7.30 will be earned on common against $4.22 last year. To this may be added an equity in Ann Arbor earnings equal to approximately an additional $1.40 on Wabash common, bringing estimated earnings to $8.70.

For first eight months company reported net income $5,005,210 against $2,893,383 in 1928 period. Net income for full year 1928 was $6,401,277.

If carrier can equal net income of $3,507,894 for final four months of last year in current period, net for 1929 will approximate $8,513,104, equal after preferred dividends to approximately $7.30 on 666,987 common shares not including equity in Ann Arbor earnings.

ALTON PROFITS HIGHER

CHICAGO, Oct. 19.—Earnings of the Chicago & Alton Railroad for September decreased $111,951 but for the first nine months of the year increased $756,874, according to William G. Bierd, receiver. "Net revenue from railway operations was down for the month to the extent of $144,156," Mr. Bierd said, "although for the nine-month period, net increased $890,552." Net railway operating income for the period shows an increase of $865,448. Estimates for the first two weeks of October indicate a decline in gross earnings of $153,923 over the same 1928 period, but for the nine and one-half months ending October 14, an increase over last year of $603,564 is noted. For the first seven and one-half months of the year freight traffic has shown an average increase of 4 per cent but decline in tonnage began in the middle of August and increased sharply through September.

Huge Paint Combine Reported Concluded

NEW YORK, Oct. 19.—It is understood that negotiations have been concluded for a merger between Valentine and Company, one of the largest manufacturers of varnish in the country, and Detroit Graphite Company, manufacturers of paint, with plants in Detroit and Canada.

Cigaret Output Shows Big Gain

Annual average gains in production of 8,500,000,000 cigarets in each of the eight years from 1920 through 1928 are shown by a study of Department of Commerce reports. In 1920, 37,430,000,000 cigarete were made and the 1929 production, on the basis of present indications, will exceed 124,000,000,000 Cigarets.

The fact that production in the first eight months of this year almost equalled the entire production in 1925, is held by those in touch with the industry to reflect the disappearance of the ancient prejudice against cigaret smoking. Per capita distribution of cigarets in 1928 was 856, as compared with 820 in 1927.

GENERAL TRADE HITS FAIR STRIDE

Industrial Operations on Downgrade; Plate Glass Bright Spot in Market

Retail trade continues at a fair rate, being slightly ahead of last season's level, but some lines appear to be slightly lower than normal, says R. G. Dun & Co.'s Weekly Trade Review.

Jobbers of dry goods, sweaters, hosiery and kindred lines report business slightly better than a year ago. Jobbers of men's and women's wearing apparel are not selling in as large volume as anticipated, colder weather being needed to stimulate those lines. Shoes and rubber footwear are in fair demand, but buying continues largely for immediate needs.

AUTO SALES DULL

Sales of automobiles and accessories is less active. There is a fair volume of business in hardware and specialty lines, while building material of various kinds is showing less activity. The movement of groceries and provisions continues to be only fair.

Operations of industrial plants as a whole show a slight falling off, the average in the steel industry having declined to some extent, although little change is apparent in most other lines. Production of plate glass continues at a high level, with sales well maintained. Production of window glass is at an unusually low level for this period of the year and while demand is slightly better, it is considerably below normal.

Manufacturers of electrical and radio equipment continue to operate at a very fair rate, with sales in considerable volume. Demand for sanitary equipment is at a lower rate than last year, but radiator and heating equipment sales are quite good. Production of crude oil shows a rather sharp decrease this week.

COAL PRICES LOW

Production of bituminous coal is averaging about the same as a year ago, with a slightly better demand in evidence. Prices continue at a low level and Western Pennsylvania grades of run-of-mine coal are quoted as follows per net ton at mines: Steam coal, $1.25 to $1.75; coking coal, $1.50 to $1.75; gas coal, $1.65 to 1.75; steam slack, 80 to 90c; gas slack, $1 to $1.10.

ACCEPTANCES INCREASE

NEW YORK, Oct. 19.—(AP.)—The American Acceptance Council reports another large increase in the volume of bankers' acceptances. The total of dollar acceptances outstanding on September 30 was $2,272,270,545, or $12,000,000 less than the highest volume on record and an increase of $71,734,399 over the August 31 total.

September acceptances showed a 26 per cent increase over the same month of last year.

"Although the banks in the New York Federal Reserve district showed an unusually heavy increase of $45,000,000 in their acceptance business during Septem- said the report, "substantial gains were also reported in the federal reserve districts of Cleveland, Richmond, Atlanta, Chicago, Dallas and San Francisco, totaling more than $20,000,000.

"The growth of acceptance business in Chicago continues to attract attention as it now ranks third in total and is rapidly overtaking Boston where the volume has increased only $5,000,000 over September, 1928, against an increase of $47,000,000 accredited to Chicago."

The large gain in September was not unexpected, for that month, October and November usually show the largest increases in volume of bills. For the first time, the council said, the volume of acceptances based on goods stored or shipped between foreign countries exceeded the volume used for imports into this country.

The NEW WILLIAM PENN GARAGE
LOWEST RATES
ENTIRELY NEW IN OWNERSHIP AND MANAGEMENT
TUNNEL STREET (OFF BIGELOW BOULEVARD)

art
Art Study for beginners. Advertising Illustration, two-year course. Fashion Drawing or Interior Decoration, one-year course. Also three evenings weekly, Saturday mornings and afternoons. Our graduates' success your guarantee. Call or write for Bulletin.
The Art Institute of Pittsburgh
545 Sixth Avenue, at Fifth

ARCHITECTS & BUILDERS
FREE—EXHIBIT—PERMANENT
A Modern Display of Materials and Appliances
A Show Room for Distributors and Sales Agents
A Meeting Place for Architects, Builders and Clients
ATLANTIC 7557
514 SEVENTH AVENUE - - - PITTSBURGH, PA.

Central Warehouse, Pittsburgh & Lake Erie Railroad Co.

386,000 Square Feet of Storage
Fireproof Construction Throughout
Automatic Sprinkler System
Lowest Insurance Rates
Lowest Storage Rates
Negotiable Receipts Issued
Trap Cars to All Railroads
Pool Cars Handled

TWO PITTSBURGH OFFICES
VANDERGRIFT BUILDING
Court 8900 323 Fourth Ave.
KOPPERS BUILDING
Grant 5300 Grant St. at Seventh Ave.
A. E. MASTEN & COMPANY
Established 1891
Members
NEW YORK STOCK EXCHANGE
BOSTON STOCK EXCHANGE
PITTSBURGH STOCK EXCHANGE
CHICAGO BOARD OF TRADE
PITTSBURGH, PA.

DAVISON COKE & IRON COMPANY
COKE
PIG IRON
GREEN BAG CEMENT
WORKS
NEVILLE ISLAND

SINCE 1882
State-Accredited and Nationally Recognized Business and Academic Education
Age of Students: 16 to 65 years
Day and Evening Classes
The PITTSBURGH ACADEMY
531 WOOD STREET
Telephones ATlantic 6756 and 6757

R. D. THOMAS & COMPANY
GENERAL CONTRACTORS
CONCRETE WORK
EXCAVATING
SEWERING AND PAVING
7121 JENKINS ARCADE
PITTSBURGH, PA.

FLY BY THE PATH OF THE EAGLE!
SCHEDULE:
NORTH BOUND
12:30 P.M. Lv. Washington, D. C.
2:30 P.M. Lv. Pgh., Pa., $27
4:00 P.M. Ar. Cleve., O., $18
Fare Washington to Clevel'd, $45
SOUTH BOUND
12:30 P.M. Lv. Cleveland, O.
1:45 P.M. Lv. Pittsburgh $18
3:30 P.M. Ar. Wash'n, D.C., $27
Fare Cleve. to Wash'n, D.C., $45
The above schedule is Eastern Standard Time throughout. For Daylight Saving Time add one hour. For Bus Service to and from airport see below.
MODERN BUSINESS DEMANDS SPEED
BUS Leaves WILLIAM PENN HOTEL ½-Hour Before Departure of PLANE
CLIFFORD BALL, INC.

Grant and Seventh
Operators of retail stores should study the possibilities of Grant Street and Seventh Avenue. The Koppers Building is an accomplished fact. The Gulf Building will be occupied by May 1, 1932. The New Federal Building will be started next year. This means that the three of the four corners in this location will be occupied by magnificent buildings by May 1, 1932. Automobile and pedestrian traffic in this area is increasing rapidly. The district has adequate parking facilities. It is well served by street car and bus lines. The Pennsylvania suburban trains haul a large number of prospective customers daily. There is a spendid opportunity to secure excellent locations for retail stores in this district, which will be represented by Pittsburgh's finest buildings.
Why not investigate?
KOPPERS BUILDING
Rental Office, Room 1750
PHONE ATLANTIC 6240

High Quality Tool Steels
VANADIUM-ALLOYS STEEL CO. LATROBE, PA.
COLONIAL STEEL CO. PITTSBURGH, PA.

The Largest—and Finest Arcade STORE AND OFFICE Building in the United States
THOMAS J. BLAIR, Mgr.
JENKINS ARCADE BUILDING

AMERICAN REDUCTION CO.
1942 Forbes St. Tel. Grant 0503
Pittsburgh

THE FINANCING OF
ALLEGHENY COUNTY MEMORIAL PARK
Pittsburgh's New Cemetery Beautiful
offers an investment opportunity that is unique in this city. Prices have doubled since lots were first put on the market. Indications are that they will make a like increase in next year.
Write or phone for descriptive literature.
Offices—Law and Finance Bldg.—Phone ATlantic 9847

SPANG, CHALFANT & CO., Inc.
CLARK BUILDING
PITTSBURGH, PA.
SPANG WELDED PIPE
Welded Pipe Mills
Sharpsburg, Pa.—Etna, Pa.
STANDARD SEAMLESS PIPE
Seamless Pipe Mills
Ambridge, Pa.

VISIT PITTSBURGH'S POWER PLANTS
YOU are invited to visit two of the greatest power generating stations in the world, the Colfax and Brunot Island plants. There you may see the mammoth electric generators and the development of electricity from coal to current.
The Allegheny County Steam Heating Company's monster plant, the Stanwix plant, is also open for your inspection.
Duquesne Light Co.
Card of admission may be had from the Central Office, 435 Sixth Avenue

BENOLITE VARNISH COMPANY
MANUFACTURERS OF
INSULATING VARNISHES and COMPOUNDS
BENOLITE PROTECTIVE COATINGS
Factory MANOR, PA. Koppers Building PITTSBURGH, PA.

FLEMING & FLEMING
Realtors
ATlantic 2644 801 Plaza Bldg.

New Health Features at the
PITTSBURGH NATATORIUM
Ultra Violet Sun Ray Baths Order Your Sunshine a la Carte
540 DUQUESNE WAY, NEAR SIXTH STREET. Phone 9876.

PHONE ATLANTIC 4328
HALL PRINTING COMPANY
W. L. HALL, Prop.
LOOSE LEAF PRINTING AND RULING A SPECIALTY.
MODERN EQUIPMENT.
4th Floor, Sun-Telegraph Bldg., Pittsburgh, Pa.

CONTRACTORS—EXCAVATORS
Wilkinsburg Contracting Co.
ROAD BUILDERS
7630 Kelly Street Pittsburgh, Pa.

CHARLES B. HORTON AGENCY
Standard Life Insurance Company of America
"Life Insurance Your Safest Investment"
Standard Life Bldg.
COurt 0272
Pittsburgh, Pa.

American Tar Products Company
KOPPERS BUILDING, PITTSBURGH, PA.
TAR PRODUCTS OF EVERY DESCRIPTION, INCLUDING
TARMAC ROAD TARS—ATP ROOFS—CREOSOTE OILS—ROOF CEMENT
WOOD PRESERVER—ROOFING PITCH AND FELT

IF FIRE INTERRUPTS YOUR BUSINESS PROFITS CEASE OR ARE REDUCED—
BUSINESS INTERRUPTION INDEMNITY AFFORDS COMPLETE PROTECTION AGAINST LOSS
EDWARDS, GEORGE & COMPANY, INC.
INSURANCE
307 Fourth Avenue Telephone Court 3060
"65 Years Continuous Service"

M. O'HERRON COMPANY
GENERAL CONTRACTORS
First and McKean Streets, South Side, Pittsburgh, Pa.
PHONE HEMLOCK 2563—2564

Paving Excavating Concrete Construction Sewering Water Lines
DE PASQUALE & CO.
GENERAL CONTRACTORS
373 BOQUET STREET PITTSBURGH, PA.

Marshall Elevators
PASSENGER AND FREIGHT
ALL SPEEDS AND CAPACITIES
Residence Elevators—Made in Pittsburgh

ALLEGHENY GARBAGE CO.

EVENING SUN-TELEGRAPH MARKETS

Market Crashes | *Witherow Steel Spurts*

STOCKS CRASH UNDER FLOOD OF SELLING

Scores of Leaders Drop 5 to 25 Points as Shares Are Dumped on Market

NEW YORK, Oct. 19.—(AP.)—The drastic decline in stock prices, which has been under way most of the week, culminated in a violent storm of selling during today's two-hour session, carrying the day's turnover to approximately 3,000,000 shares, a huge volume for Saturday.

Prices of scores of leading issues were depressed from 5 to 25 points, and many broke through the low levels reached in the break earlier in the month. After a heavy opening, powerful banking support was thrown into the market for a time, centering in some of the so-called Morgan shares, but it soon withdrew before the onrush of selling.

WEAK ACCOUNTS SOLD

Today's decline contrasted sharply with the previous drops this week, which were accompanied by dull trading, the turnover for the five full five-hour sessions averaging about 3,300,000 shares. This morning's drop gave evidence of a thorough cleaning out of weakened marginal accounts and the first real public liquidation of the week.

Strong bearish operations were in evidence and wild rumors were circulated to the effect that a powerful bull operator was in difficulty, although they were promptly and emphatically denied in responsible quarters.

UNITED CIGARS OMITS PFD.

NEW YORK, Oct. 19.—(AP.)—The board of directors of the United Cigar Stores Company, which was elected last August when management of the company passed from the Whelan interests, has omitted payment of the regular quarterly dividend of $1.50 due on the preferred stock at this time.

In a statement issued after the meeting, it was announced that an audit of the books revealed that for some time past dividends "have been paid very largely out of the company's surplus." The statement further said that "the so-called cigaret price war itself has had a very material effect upon the earnings for this year and its termination would greatly improve the company's prospects."

More Spindles Active in Sept.

WASHINGTON, Oct. 19.—(INS.)—The Census Bureau announced today that on September 30 there were 34,843,998 cotton spinning spindles in place in the United States, of which 30,037,922 were operated at some time during the month, as compared with 30,236,880 for August and 28,209,094 in September of 1928. The aggregate number of active spindle hours for the month was 7,881,178,700.

Commission Places Value on Norfolk

WASHINGTON, Oct. 19.—(AP.)—The Interstate Commerce Commission today placed a final value for ratemaking purposes, as of June 30, 1917, of $416,290,000 on the Northern Pacific Railroad for owned and used property.

CHICAGO BOARD

The following quotations on the Chicago Board of Trade are reported by A. E. Masten & Co.:

	Year Ago Close.	Yesterday Close.	Open'g Today.
WHEAT—			
December	1 13	1 29¾	1 28¾
March	1 18¾	1 37⅞	1 36
May	1 20⅝	1 41⅛	1 40⅝
CORN—			
December	81¼	91⅜	91
March	82⅝	97	96½
May	85⅞	99½	98⅞
OATS—			
December	42⅞	50⅛	49⅞
March	43⅞	52⅝	....
May	44⅞	54	53⅝
RYE—			
December	1 00⅛	1 05⅞	1 05
March	1 03	1 10⅝	1 10½
May	1 05⅝	1 12⅝	1 11⅝
LARD—			
October	11 27	10 92	11 10
December	11 42	11 07	....
January	11 85	11 60	11 62
RIBS—			
October	12 75	11 25	....
BELLIES—			
October	13 40	11 45	11 47
January	12 50	11 92	....

BANK CLEARINGS

Pittsburgh.

Exchanges yesterday	$35,096,641.74
Balances yesterday	16,151,931.48
Exchanges week ago	33,810,046.41
Balances week ago	14,334,399.99
Exchanges year ago	31,338,677.76
Balances year ago	13,397,082.69
Exchanges for week	237,742,103.52
Balances for week	102,101,129.06
Exchanges prev. week (5 days)	227,615,017.72
Balances prev. week (5 days)	75,355,321.79
Exchanges same week last year	153,969,208.05
Balances same week last year	65,461,742.84

New York.

Exchanges	$1,637,000,000
Balances	257,000,000
Credit balance	180,000,000

DIVIDEND NEWS

DIVIDENDS UNCHANGED.

	Payable	Record
Radio Cp Am pf A 87½c q.	Jan 1	Dec 2
Do pfd B 87½c q.	Jan 1	Dec 2
Do pfd 35c a.	Jan 1	Dec 2
Parker Pen Co 62½c q.	Nov 15	Nov 1
Skelly Oil Co 50c q.	Dec 16	Nov 15
Budd Mfg Co 25c q.	Nov 1	Oct 28
Do pfd 1¾% q.	Nov 1	Oct 28

NEW YORK CLOSE WITH NET CHANGES

SATURDAY, OCTOBER 19, 1929

Total Sales Today 3,484,100 Shares

Div.	STOCKS	Open	High	Low	Close	Chge.
	—A—					
	Abitibi P & P	52½	52¾	51⅝	51⅝	−1⅛
	Abraham & S	103½	103½	103½	103½	......
2	Adams Millis	28¾	28¾	28¾	28¾	−¼
	Advance Ru.	20	20	20	20	......
	Ahumada Ld.	1¼	1¼	1¼	1¼	0
4.50B	Air Reductn.	211⅞	216	204⅛	208	−4⅛
2.50	Airway Elec	37½	37½	36⅛	36⅛	−1¾
	Ajax Rubber	3½	3½	3½	3½	−⅛
	Alaska Jun..	7⅛	7⅛	6⅞	6¾	−⅝
	Alb P W Pap	14½	14½	14	14	−½
3	Alpha P Cem	29	29¾	29	29	......
	Alleghany C	43	43	41	41	−2
5.50	Do pfd ww	108	108	107½	107½	−½
6	All Ch & Dye	307	310	301¼	301½	−6
2	Allis-Chal ..	58¾	58¾	56½	56½	−2
2	Amerada Cor	26½	26⅞	26	26⅞	+⅜
	Am Ag Chem	9⅛	9⅛	9	9	0
	Do pref...	37½	37½	37¼	37¼	−½
3B	Am Bnk Note	143	143	137	137	−8
	Am Bosch M	58	58½	57¾	57¾	−2⅜
2.40	Am Br S Fdy	54⅛	54¼	54	54	0
	Am Br Bov.	16	16	14¾	15	−1¾
4B	Amer Can...	164	165	155½	156	−11
6	Am Car & F	91	91⅝	91	91	−⅛
7	Do pref...	112	112	112	112	......
2	Am Chicle...	60	60	59	60	−1
1.60A	Am Com Alc	44	44	42	42	−3
	Am Eur Sec.	66	67	60	60	−18
	Am For Pow	141	142	130½	131¼	−9¼
7	Do pref...	107	107	107	107	......
	Do 2nd pfd	94½	94½	94½	94½	−1½
	Am Hide & L	......	......	......	......	......
	Do pref...	40¼	42½	39	39	−5¾
1	Am Haw Stm	30¼	30¼	29	29	−1¼
3.60	Am Home Pr	61	61	60⅛	60⅛	−1⅞
3	Am Ice Sec...	44½	44½	44	44	−½
2A	Am Internat.	76¾	77½	74	74½	−2½
	Am La Fran.	4	4	4	4	0
8	Am Locomot.	112	112½	110⅛	110⅛	−3⅛
7	Do pref...	115	115	115	115	0
5	Am Mch Fdy†	263	263	255	255	......
3	Am Metal...	65⅞	66	64¾	66	0
	Am Piano...	6	6	6	6	......
1A	Am Pow & L	114	117	112⅛	112⅛	−5⅛
3	Do 5% pref	75	75¼	75	75	0
5	Do 5% pf st	84	84	84	84	0
6	Do 6% pref	102⅜	102⅜	102	102	−½
1.50	Am Rad-St S	44⅝	45⅛	44	44⅝	−¼
	Am Republics	35	37	33½	37	0
2A	Am Rolling.	127½	127½	118⅛	122	−6⅛
5B	Am Saf Raz.	63	64	63	64	......
3	Am Seating..	32½	32½	32½	32½	−¼
8	Am Shipbldg	95	95	95	95	......
	Am Ship & C	2¼	2¼	2¼	2¼	−⅛
4	Am Sm & Re	107¼	107½	105	106	−1½
3	Am Snuff.....	43¾	43¾	42	42	−2
3	Am Steel Fd	57	57	54	55	−2
2	Am Stores...	65	65	64½	64½	−½
5	Am Sugar..	74½	74½	73¾	73¾	−1¼
9	Am Tel & Tel	284	286¾	280¼	281¾	−4⅜
8	Am Tobacco.	218	218	216	216	−9½
8	Do B......	220	221	217¼	218½	−4¼
8	Am Type Fd	157½	157½	157½	157½	−3½
1A	Am Wat Wks	146½	146½	138	138	−11
	Am Woolen.	13	13	12½	12½	−⅝
	Do pref...	32	32	31⅝	31⅝	−⅝
	Am Writ Pap	......	......	......	......	......
	Do ctfs....	12½	12½	12	12	......
	Am Zinc & L	18⅛	18⅛	17⅛	17⅛	−1⅞
6	Do pref...	93	93	93	93	......
7	Anacond Cop	109¾	110	106½	107¾	−2¼
3	Anacon W&C	75¾	75¾	75¼	75¼	−2½
2.40	Anchor Cap.	69	69	65	67	2−
3	Andes Cop...	49¼	49¼	48⅜	48⅞	−⅝
2	Arch Dan M.	40½	40½	38½	39	−1
7	Arm Del pref	82	82	82	82	0
	Arm of Ill A	10	10⅛	9⅞	9⅞	−¼
	Arm of Ill B	5½	5½	5½	5½	0
7	Arm of Ill pf	71½	71½	71½	71½	......
	Arnold Const	22½	22½	22	22	−½
2	Art Loom....	24	24	23½	23½	−½
4	Assoc Ap Ind	47½	47½	47¼	47¼	−¾
2.50	Assoc Dry G.	47¾	47¾	46¼	46⅜	−1⅛
	Assoc Oil....	44⅝	44⅝	44⅝	44⅝	......
10	Atch T & S F	276¼	277⅞	274⅜	275⅞	−5⅜
5	Do pref	103½	103⅝	103½	103⅝	+⅞
10	Atl Coast L..	186	186	186	186	0
	Atl G & W I	82	82⅜	81⅛	81⅛	−⅞
2B	Atlantic Ref.	56⅝	58	55⅛	55⅛	−2⅞
4	Atlas Powder	123	123	119¾	119¾	−5¾
4A	Auburn Auto	375	375	375	375	−25
	Austin Nich.	6⅛	6⅛	6⅛	6⅛	−⅝
	Auto Sales...	28½	28½	28½	28½	0
	Aviation C..	10¾	10¾	10½	10⅝	+⅛
	—B—					
7	Baldwin Loc.	......	......	......	......	......
	Do nw wi..	50	50	44½	44¼	−6
7	Balt & Ohio.	130⅛	131¾	129½	129½	−2¼
3.50	Bangor & Ar	80	80	78½	78½	−3¾
2	Barker Bros.	26⅝	26⅝	26⅝	26⅝	+⅛
2.25B	Barnsdal Co.	33⅛	33⅛	32⅜	32⅜	−⅝
	Beacon Oil .	28	28	27½	27½	−1
4	Beat Cream.	114	144	113	113	−2
3	Beechnut Pck	79½	79½	79½	79½	−1½
	Belding Hwy	10⅛	10⅛	10⅛	10⅛	......
2	Bendix Aviat	56	58¼	55½	55½	−4⅜
3	Best & Co...	57	57	55⅝	55⅝	−2⅝
6	Beth Steel..	111	111¼	110⅛	111	−⅛
7	Do 7% pref.	125½	125½	125½	125½	+¼
	Do rights..	⅝	⅝	¼	¼	−¼
	Bloomingdale	50	50	50	50	......
5B	Bohn Alum..	96	96	94	94	−2
5B	Bon Ami....	83	83	83	83	+1
	Booth Fish..	5	5	5	5	0
3	Borden Co...	84¾	84¾	83½	83½	−1
4	Borg Warner	53¾	53¾	52¾	53	−1¾
	Boston & Me	131	135	131	135	......
	Botany CMA.	7	7⅛	7	7⅛	......
	Briggs Mfg.	22¼	22¼	21½	22	−¼
2	Briggs Strat.	35½	35½	35½	35½	−1
3	Brkwy Mot T	23½	23⅞	22¾	23	−1
4	Bkln Manhat	60¾	61¼	60½	60½	−2⅜
5	Bkln Un Gas	182	182	182	182	−16
3	Brunswk BC	35½	35½	35	35	−½
1	Bucy & Erie	28⅜	28⅜	27⅞	27⅞	−¾
2.50	Do CV pref	39	39	38⅝	38⅝	−½
	Budd Mfg...	20	20	19⅛	19⅛	−⅞
2B	Bullard Co..	50	50	49	50	−1
	Burns Bros..	......	......	......	......	......
	Do B......	31	31	31	31	−⅛
3.80	Burghs Ad M	88⅜	88⅜	85¼	85¼	−3¼
2A	Bush Termnl	......	......	......	......	......
7	Do deb....	103⅞	103⅞	103⅞	103⅞	0
	Butte C & Z	3⅞	4	3¾	3¾	−¼
2	Butte & Sup	6¾	6¾	6½	6½	−¼
	Butterick ...	30¼	30¼	30¼	30¼	−¼
	Byers (A M)	143¼	148½	142½	144	−2
1	By-Products.	43	43	41¼	41¼	−2⅜
	—C—					
4	Calif Packng	76¼	76¼	76	76	−1⅛
	Callahn Z&L	1¾	1¾	1¾	1¾	0
.10	Calu & Ariz	121½	121½	120⅞	120⅞	−1⅛
4	Calu & Hecla	39⅞	40	39⅛	39⅛	−¾
2	Camp W & C	36	36	36	36	0
5	Can D G Ale	84⅞	85	82½	84	−1
10	Canada Pac.	212	212	210¾	210¾	−3¼
2.80	Cannon Mills	41⅝	42	41½	42	+½
6	Case Thr Ma	250	250	250	250	......
	Cav Dobbins.	17	17	16½	16½	......
3	Celotex Co..	51⅞	51⅞	51⅞	51⅞	......
1.50	Cen Aguirrie	35	36	35	36	+2
2	Cen Alloy Stl	53¼	53½	52⅝	53	+½
6	Cerro De Pas	88	88	85	85	−4
	Certain-Teed	23⅞	23⅞	23¼	23¼	−¾
	Check Cab...	68⅞	68⅞	67⅛	67½	−2⅝
3	Chesapke Crp	81	81	78	80	−1½
10	Ches & Ohio	264¼	264¼	259¾	259¾	−6½
	Chic & Alton	6	6	6	6	......
	Do pref...	8	8	8	8	−1
	Chi Gt Wstn	16½	16½	16¼	16½	0
	Do pref...	51⅝	52	51	51	−1½
	Ch M & St P	37⅛	37¼	36	36	−1⅞
	Do pref...	57⅛	57⅛	55⅛	56½	−1⅛
4	Chic & N W	96	96	93⅝	93⅝	−3⅛
	Chi Pne Tool	40¼	40¼	37½	37½	−3½
3.50	Do pref...	57⅞	57⅞	57⅞	57⅞	−⅛
7	Chi R I & P	133½	133½	130	130	−5
7	Do 7% pref	107¼	107¼	107¼	107¼	−¾
3	Chick Cot Oil	33½	33½	33½	33½	......
2.40	Childs Co....	71	71½	71	71	−1
3	Chrysler Mot	56⅛	56⅛	54½	55	−1¼
3.60	City Ice & F	55	55	53	53	−2
1	City Stores..	15¼	15¼	15¼	15¼	−½
5	Cluett Peaby	45	45	45	45	......
4	Coca Cola...	145¼	145¼	144	144	−8
	Collins & Aik	36	36	35	35	−1
	Col Fuel & I	58½	59	57	60	−1
5B	Col Carban...	283	283	269	269	−21
2	Col Gas & El	110½	113⅜	105¼	106¼	−4⅞
.87	Col Graphon	52½	52⅝	48¼	48¾	−8¼
2	Comm Credit	46	46	45	45	−1⅛
6.50	Do 1st pref	92	92	92	92	0
4A	Comm Inv T	65½	68	65½	67	+½
	Com & South	20¼	20⅜	19⅞	20	−¾
	Congoleum ..	22¼	22¼	21½	22⅛	−¾
5.50B	Congress Cig	65⅛	65⅛	65	65	......
2	Consol Film.	22⅝	22⅝	22	22	−⅜
2	Do pref...	24½	24½	24¼	24¼	0
3	Consol Gas..	132	135½	129	131¾	−3½
5	Do pref...	98⅝	98⅝	98⅝	98⅝	+½
6	ConRRofC pf	57⅞	57⅞	57⅞	57⅞	0
	Cons Textile	2	2	2	2	0
	Container A..	18½	20½	18½	20	−¼
	Container B..	7⅛	7⅛	7¾	7¾	−¼
	Cont Bak A.	65	65	60	60¼	−7
	Do B......	9⅝	9½	9	9	−⅝
8	Do pref...	94⅞	94⅞	93	94	......
1.20	Cont Bank...	55¾	55¾	55¾	55¾	−1⅝
2.50	Cont Can....	79½	80	78⅛	78½	−2
2	Cont Insur..	94	94	92⅛	92⅛	−3⅜
.80	Cont Motors.	11	11	10¾	10⅝	−⅛
	Cont Oil Co..	36¼	36⅝	36⅛	36¼	+¼
3.50B	Corn Prod...	121⅛	122¼	118⅛	118⅞	−2⅛
2A	Coty Inc....	44⅞	44⅞	43¾	43¾	−⅞
1A	Crosley Rad.	65	65	60½	62¾	−1¼
1	Crown Cork.	67½	67½	67½	67½	......
5	Crucible Stl..	98½	98½	93	95¼	−3⅜
	Cuba C Sug.	1	1⅛	1	1⅛	0
	Cuba Co....	14	15¾	14	15¾	−¼
	Cub Am Sug	11¼	11¼	11¼	11¼	−⅛
4	Cudahy Pkg.	47½	47½	47	47	−⅞
6.50B	Curtis Pub..	121	121	121	121	......
	Curtis Wght.	13⅜	13½	12⅜	12¾	−⅜
	Do A......	24	24	22	22⅞	−1½
3.50	Cutler Hamr	115¼	115¼	114	114	−1¼
	Cuyamel Frt	120	120	113	113	−9
	—D—					
	Davison Che.	51¾	51¾	47¼	51	−1
9	Del & Hud..	194	194	191⅞	191⅞	−1⅞
7B	Del L & W..	153	154	150¼	151¼	−3¾
	Den RG pref	66	66	66	66	0
8	Det Edison..	355	355	355	355	−5
3B	Dev-Rayn A.	44¼	44¼	44¼	44¼	−¼
8	Diamond Mh.	129	129	128	128	−1
1	Dome Mines..	8½	8½	8½	8½	−⅜
1.20	Domin Stores	35¼	35¼	34	34	−2
4	Drug Incorp.	110¾	111½	110¾	110¾	−2¾
	Duluth So Sh	2½	2½	2½	2½	......
4A	Dunhill Inter	52	52½	52	52	0
4.50B	Du Pont D N	182	182¾	178	178	−4¼
6	Do deb....	115½	115½	115½	115½	+½
	—E—					
1.50	East R Mill.	30½	30½	30½	30½	−½
8B	Eastman K..	225⅝	226½	217½	217½	−12⅝
3	Eaton Axle..	44½	46¼	44½	44½	+1½
2.50	Eitingon Sch	22½	22½	20	20	−3
6	Elec Auto Lt	129¾	129¾	128¼	129½	−1
	Electric Boat	7½	7½	6⅝	6⅝	−⅞
1	El Pow & Lt	55	56	52¾	53¼	−1¾
5	Elec Sto Bat	97¼	97½	94⅝	95	−3
	Elkhorn Fuel	10⅛	10⅛	8⅛	10	−¼
5	Endict Jhson	62	62	62	62	−1
1A	Engve Pub S	58⅜	58⅜	55½	56	−3⅞
5	Do pref...	106¼	106¼	106¼	106¼	+¼
2.50	Equit Office.	38½	38⅞	38½	38⅞	0
	Erie R R....	75⅛	78	75⅛	75½	−2½
4	Do 1st pref	64½	64¾	63	64⅛	−⅜
2½A	Evans Auto L	43	43	43	43	−½
	—F—					
3	Fairbks Mrse	46	46	43¼	43½	......
2.50A	Fashion Park	49⅞	49⅞	49⅞	49⅞	−⅜
.80	Fed Motor...	12	12	12	12	0
2.40	Fed Wat Ser	49½	49½	48	48	−2
2	Fid Ph F Ins	109	109	107½	107½	−3½
	Filenes & Sns	70	70	70	70	......
1.50	First Nat Str	81	81	80	80½	−½
	Fisk Rubber	7	7	6¾	6¾	−¼
	Do 1st pref	30	30⅜	27½	30⅜	−2⅛
	Do1st pfCV	37	37	37	37	+½
	Florsheim Sh	49⅞	49⅞	49½	49½	−½
3B	Folansbe Br.	69	69	69	69	−1
1	Fostr Wheel.	81	81	72	72	−10
4	Fox Film A	95¼	95¼	92⅛	92⅛	−3⅜
4	Freeport Tex	42¼	42½	41½	41½	−¾
	—G—					
	Gabrl Snub A	15¼	15¼	15	15	......
5	Gamewell ..	78½	78½	78½	78½	−1
	Gardner Mot.	7	7	6⅛	6⅛	−1⅛
4A	Gen Am T C	115⅛	115⅞	110	113⅞	−3
	Gen Asphalt.	81¼	81⅜	80⅝	80⅝	−⅝
2	Genl Bronze.	49¼	49¼	48¼	48¼	......
	Gen Cable...	49	49	47	47	−3¾
4	Do A......	103¼	103¼	102¼	102¼	−1¼
6B	Gen Electric.	343	347	338	339¼	−9¼
.60	Do special.	11⅜	11⅜	11⅜	11⅜	+⅛
3	Gen Foods..	61⅛	61¾	58⅛	60	−1⅛
1.50	Gen G&El A.	95	95¼	93	94½	−1⅛
1.50	Gen G&El B.	116	116	116	116	......
3.50B	Gen Mills ...	68½	68½	68⅛	68⅛	−1¼
3.30B	Gen Motors..	62⅜	65	60¼	60¼	−2¼
7	Do 7% pref	123	123⅞	123	123⅞	+⅛
4	Gen O Adv A	......	......	......	......	......
2	Do ctfs....	29⅛	29⅛	29	29⅛	−⅛
6B	Gen Pub Serv	60½	60½	56	58	−2¾
5	Gen Ry Sig..	108½	108½	105⅛	107½	+¾
4B	Gen Refrac..	79	79	78	78¼	−1¾
5A	Gillette S Ra.	130	130	127	129	−4
	Gimbel Bros.	29	29½	28⅞	29½	0
2A	Glidden Co..	55⅝	56¼	54½	55	−2
	Gobel Incorp	24	24½	24	24½	+½
2.50	Gold Dust...	62	62	59	59⅞	−2¼
4	Goodrich B F	64⅛	64⅛	62½	63	−1½
5	Goodyr T&R.	100¾	100¾	98⅞	98⅝	−2⅞
7	Do 1st pref	99⅝	99⅝	99⅝	99⅝	−⅜
2.50	Goth Slk Hos	32	32¾	32	32¾	+¾
	Graham Pge.	16⅝	16½	15½	15½	−1
8	Granby Cop.	78¼	79½	78¼	78½	−2
1	Grand Stores	80	80	77¼	77¼	−2¾
	Grand Union.	21⅛	21¼	21⅛	21¼	−½
3	Do pref...	43	43	43	43	−½
4	Granite C Stl	52	52	51½	52	−½
1	Grant Co....	127½	127½	125	125	−3⅛
1.25	Gt No Ore ctf	29⅛	29⅜	29	29	−½
5	Gt Northn pf	112⅞	112⅞	111	111⅜	−⅞
5	Do pfd ctfs	106	106	106	106	−4
2.80	Gt Wstn Sug	35⅞	35⅞	35⅞	35⅞	−⅛
2	Grigsby Gru.	59¼	59¼	52	52	−7⅛
	Gulf Mobile..	45	45	45	45	−1½
4	Gulf States S	70	70	69	69	......
	—H—					
	Hahn Dept S	27⅞	28¾	27¼	28¾	−¼
6.50	Do pref...	89	89	89	89	......
2	Hartman A..	29⅝	29⅝	29⅝	29⅝	......
1.20	Do B......	25½	25⅜	22	22	−3⅜
8J	Hayes Body.	19⅞	19⅞	19⅛	19⅝	−⅜
	Hershey Ch..	134	134	130½	130½	−4½
4	Do pref...	133⅛	133⅛	130½	130½	−5
7B	Hmestke Min	84	84	84	84	......
1.50	Houdle Her B	38	38½	37	37	−1½
3.50	Househld Pr.	65¼	65¼	65¼	65¼	......
	Houston Oil.	85½	86½	85⅛	85⅛	−1¼
4.50B	Howe Sound.	55	55	55	55	−5
2.50	Hud & Man.	51⅞	51⅞	51⅛	51⅛	−1
5	Hudson Mot.	72⅜	72⅜	70½	70½	−2⅜
2A	Hupp Motor.	40	40⅛	39½	39½	−⅝
	—I—					
7	Ill Central..	135⅛	135⅛	135⅛	135⅛	−¼
2	Indpdt O & G	30⅛	30⅜	30	30¼	0
	Indian Mtcle	6⅛	6⅛	6⅛	6⅛	−⅜
	Indian Ref..	41	41	38¾	39	−2⅛
	Do ctfs...	39⅜	39⅜	37	37	−3¾
	Indust Rayon	93	95¾	92	95½	+2
5.25B	Ingersol Rnd	194	197	194	197	−3
3.50	Inland Steel.	95	95	95	95	0
4	Inspirat Cop.	39½	40	37¾	37¾	−1¾
	Interb Rap T	28¾	28¾	28¾	28¼	+⅛
	Intercnt Rub	8¾	9	8¾	9	−⅛
	Intern Ag Ch	7	7	7	7	0
5	Intern Bus M	241	241	237¼	237¼	−3¾
4	Internat Cem	62½	62½	61⅞	61⅞	......
2	Inter Combus	25½	25⅞	24⅝	24⅝	−1⅜
2.50	Intern Harv	107½	107½	103⅛	105	−3½
2J	Int Hydro El	50¼	52	50¼	52	−¾
3.20	Inter Mtch pf	76	79	76	76⅝	−⅞
1	Inter Nickel.	49¾	49⅞	48⅜	48⅞	−1¼
2.40	Intern Paper	....	......	......	......	......
2.40	Do A......	40¼	40¾	40	41	−1
	Do B......	30¾	30¾	30¾	30¾	−1⅛
	Do C......	23½	24⅜	23	23½	−½
2.50	Inter Pr Ink	63	63	62	62	−1⅞
2	Intern T & T	118⅛	121¼	116	117	−4½
2	Interste D S	52	52	51½	51½	−½
1.50B	Intertype ...	33	33	33	33	......
4	Island Ck Cl	49¼	49¼	49	49	−½
2	Invest Equit	55⅛	55⅛	55	55	−2
	—J—					
3	Jewel Tea...	56	56	55	55	−4
7	Jones & L pf	122	122	122	122	0
3	Johns Mnvle.	189⅛	193	186⅛	186⅛	−1⅞
	Jordan Mot..	3¾	3¾	3½	3¾	0
	—K—					
5	K C Southn.	94	95	94	95	−1⅞
1.50	Kaufmn D S	26	26½	25¼	25¾	−1¼
4	Kayser J....	49	49	48½	48½	−¾
	Kelly Spgfld.	8⅛	8½	8	8	−½
2	Kelsey H W	34	34	33½	33½	−⅝
	Kelvinator ..	12⅛	12¼	12	12	−¼
5	Kenecot Cop	78¾	78⅞	76¼	76¼	−3
2.50	Kimb Clark.	55½	55½	53¼	53¼	......
	Kolster Rad.	16	16	15⅛	15⅞	−¼
1.50	Kraft Ph Ch	68⅞	70⅜	66½	67	−1½
1.60	Kresge S S..	45¼	45¼	44½	44½	−⅝
1	Kress & Co..	86¾	86¾	86¾	86¾	......
1A	Kroger G&B	77⅛	78	75¼	77	−2⅛
1.34	Kruez & Tol	36	36	35¼	35⅝	−⅝
	—L—					
	Lago O & T	30¼	30¼	30⅛	30⅛	−¾
8	Lambert	123⅛	123⅜	123⅛	123⅜	−1⅝
	Lee Rub & T	10	10	10	10	−⅛
	Leh Val Coal	27⅞	27⅞	27⅞	27⅞	−⅛
3	Lehn & Fink	40¾	40¾	40⅛	40⅛	0
1	Lib Owens..	35	35	35	35	−⅛
5B	Liggett & M	101	102	101	102	−2¼
5B	Do B......	102¼	102¼	101	102	−¾
1.25B	Liquid Carb..	74	75	71½	71½	−3¼
2	Loews Corp..	60	60	59⅝	59⅝	−¾
6.50	Do pfd ww	92⅛	92⅛	92⅛	92⅛	......
	Loft Candy..	7	7¼	6⅞	7¼	+¼
2.60	Loose Wiles.	71½	72⅜	69⅛	70⅞	−1½
	Lorillard Tob	24⅞	25⅜	24¾	24¾	+⅛
	Louisiana Oil	11	11⅛	11	11	−¼
1.75	LouveG&E A	48⅝	48⅝	45	45	−3
2	Ludlum Steel	80	83	80	82	−3½
6.50	Do pref...	103	103¼	101¼	101¼	−3¾
	—M—					
6	Mack U Trck	92⅝	92⅝	91½	92	−2
3B	Macy R H Co	218	218	215¼	216	−7
1.50	Madison S G	17½	17½	17⅛	17⅛	0
5	Magma Cop...	69	69	69	69	−½
	Mallinson ...	15⅛	15⅛	14	14	......
	Man El Sup..	27⅛	27⅛	27⅛	27⅛	+⅛
5	Man Mod Gu	40⅛	40⅛	39	39	−1½
2	Manhat Shirt	27¾	27¾	27¾	27¾	......
	Maracbo Oil.	14	14	14	14	−⅛
3⅞B	Marlin Rkwl.	70	71	70	71	−¾
4	Marmon Mot	40	40	36	36	−3½
2	Math Alk W	62	62⅝	60⅛	60⅛	−2⅞
4	May Dept St	84⅛	84⅛	83	83	−2
1.50	Maytag Co..	21¼	21¼	21¼	21¼	0
3	Do pfd ww	37⅞	37⅞	37⅞	37⅞	+⅛
4	McCall Corp.	100½	100½	100	100	−3
2	McCrory Strs	96½	96½	96½	96½	......
2	Do B......	97	97	97	97	0
2	McK & Rob.	43¾	43¾	42¼	42¼	−1¼
3.50	Do pref...	51¼	51¼	51¼	51¼	−1¼
4	McKspt T P.	68	68	67	67	−1
	Mengel Co...	23¼	23¼	22½	22½	−1⅛
1.89	Met Gol P pf	24⅝	24⅝	24⅝	24⅝	......
	Mex Seabrd..	27⅞	27⅞	23	23	−5
4	Miami Cop...	40⅛	40⅛	39⅛	39⅛	−1⅛
	Middle S Oil.	1⅞	2	1⅞	2	+⅛
	Do ctfs....	1½	1½	1½	1½	0
10.50B	Midld Pr pfd	265	265	261½	261½	−5½
2	Mid-Cont Pet	33	33	32	32½	−⅞
	Miller Rubbr	11⅛	11⅛	11⅛	11⅛	......
3.50B	Minn H Reg.	101	104	101	104	......
	Min Mol Pow	21⅞	21⅞	21	21⅝	+⅛
	Minn & St L	2½	2½	2½	2½	−¾
	M St P & SSM	57	57	57	57	+⅛
	Mo Kan & T	54½	55⅝	53½	54	−½
7	Do pref...	102¾	102⅞	102¾	102⅞	+¼
	Mo Pacific...	93⅛	93⅛	92	92	−1⅛
5	Do pref...	140⅛	140⅛	140	140	−1
2.75B	Mohawk C M	62	62	61⅛	61⅞	−2⅛
1.25	Monsant Ch..	74	75⅞	74	75⅞	−1⅜
3	Mont Ward..	98¼	98¼	90¼	90¾	−8¼
	Moon Motors	2½	2½	2½	2½	0
3.60	Morrell & Co	73½	73½	73	73	−2
.40	Mother Lode	2¼	2¼	2⅛	2⅛	−⅛
	Mot Pict Cap	33⅜	33⅜	31⅛	31⅛	−1⅞
	Mot Me G&E	14⅞	14⅞	14¾	14¾	−¼
3	Motor Prod..	90¼	90¼	90	90	−5
4	Motor Wheel	38½	38¾	38⅛	38⅛	−⅝
	Mullins Body	28	28	28	28	−1½
3A	Murray Body	45¾	46	44¾	46	+½
2	Myers & Brs	53¾	53¾	48⅛	50¼	−2⅛
	—N—					
6	Nash Motors	76⅝	77	75	75⅛	−1½
1.50	Nat Acme...	30	31½	30	31	+¾
	Nat Air Trans	18	18	18	18	−¼
1A	Nat Bella H.	26	27	26	26	−¼
7.50B	Nat Biscuit..	215½	216½	205	211	−7
4B	Nat C Reg A	117	117	113½	114	−3¼
1.50A	Nat Dairy P	65⅝	65⅝	62	63	−2½
	Nat Dept Str	30½	30½	30½	30½	−⅜
	Nat Distillrs.	45⅛	45⅛	44⅜	44⅜	−¾
5	Nat Lead....	186	186	184	184	−8
1	Nat Pow & L	46⅝	47	44	44⅛	−3¾
5	Nat Supply..	130	130	125	125	−5
5	Nat Surety..	105	105	105	105	0
1.50	National Tea	59½	59½	59	59	−1
	Neisner Bros	95	95	95	95	−1
3	Nev Con Cop	42½	42⅝	41⅛	41⅛	−1⅞
3	Newport CoA	91	91	90	90	−1¼
3	Newton Steel	85	85	84	84	−1
3	N Y Airbrake	45¼	45⅞	45¼	45⅞	−⅛
8	N Y Central..	218½	220	216	216	−4½
6	N Y C & St L	173	173	169	169	−5
5	N Y & Harlm	265¼	265¼	265	265¼	−3¾
5	N Y N H & H	125	126	125	125	−1¼
	N Y State Ry	......	....	......	......	......
	Do pref...	8¼	8¼	8¼	8¼	+½
8	Norfolk & W	269	269	264¾	264¾	−9
F	North Amer..	126	127¼	123⅛	125	−8
6	No Am Ed pf	100⅝	100⅝	100⅝	100⅝	−⅝
3.41	No Ger Lloyd	49⅛	49⅛	49	49	0
5	No Pacific...	100	100	98⅛	99	−2
5	Do ctfs...	95⅞	95⅞	95⅞	95⅞	−3⅛
	Norwk T & R	1⅝	1⅝	1½	1½	−¼
3	Nthwstn Tel.	43½	43½	43¼	43¼	......
	—O—					
	Oil Well Sup	18½	19½	18½	19	+½
	Oliver Farm.	28⅛	29	28	28	−1
3	Do CV pref	47⅞	47⅞	45⅝	45⅝	−2⅜
6	Do pr pref	85	85	85	85	−½
	Omnibus Cpn	5½	5½	5½	5½	+⅛
5	Oppenhm Col	69¼	69¼	69¼	69¼	......
6	Otis Elevator	401	401	395	396	−5½
2.50	Otis Steel...	52	52	51⅛	51⅝	−⅝
4	Owens Ill...	80	80	80	80	−1
	—P—					
2	Pac Gas & E	65⅞	65⅞	60	61	−5
3	Pac Lt & Tr	110	110	101½	105½	−4½
	Pacific Oil...	1	1	1	1	0
7	Pac Tel & T	195	195	191	191	−4
.30	Packard Mot	25	25	23	23⅝	−1½
	Pan Am Pet	64⅜	64¾	64	64	−⅞
	Do B......	64⅜	64⅝	63⅛	63¾	−¾
	Panhle P & R	7⅞	7⅞	7⅞	7⅞	......
	Do pref...	52	53	52	53	......
3	Par Fa Lsky	71⅞	72	70⅛	71	−1¾
	Park Utah..	5½	5½	5¼	5¼	−¾
	Pathe Excge	7¾	7¾	7½	7½	−⅜
	Do A.......	15⅞	15⅞	10	15	−1⅛
3.89	Patine M & E	36	37	36	36⅞	−½
	Peerless Mot	10	10⅜	10⅜	10⅜	−1⅛
	Pinick&Ford	51⅛	51⅜	51	51⅝	−1
	Penna Dix C	8¼	8¼	8¼	8¼	+⅝
4	Penna R R..	100⅛	100⅛	98½	99	−1½
8	Peoples G&C	356	360	356	360	+1
8B	Pere Marqte.	211	211	211	211	......
5	Do pr pref	97¼	97¼	97¼	97¼	+1¼
1.50	Pet Milk.....	25⅛	25⅛	25	25	......
3	Phelps Dodge	59	59	58½	58½	−¾
	Phi Rdg C&I	25¼	25¼	24	24	−1⅛
1	Philip Morris	12	12	11⅝	11⅝	−⅞
1.50	Phillips Pet.	40	40	33⅞	34½	−5⅝
2	Pierce Arrow	29⅛	29⅛	29⅛	29⅛	−⅛
	Pierce Oil...	1¾	1¾	1¾	1¾	0
	Do pref...	40	40	40	40	0
	Pierce Pet...	3⅞	3⅞	3⅞	3⅞	−⅛
2.50B	Pillsby Fl M	45	45	44½	44½	−½
2.88	Pirelli Co....	57	57	56¼	56¼	−1⅜
	Pitts Coal...	79¾	80	79	80	0
6	Pgh & W Va	138	138	138	138	......
2	Poor & Co...	36⅝	36⅝	36	36	−⅞
7	Porto R To A	76¾	76¾	76	76	......
2.25B	Prairie O & G	54¼	54¼	54¼	54¼	−¼
4.50B	Prairie P L..	62	62⅛	61½	61½	−1
	Pressd S Car	15⅝	15⅝	14¾	14¾	−¾
2	Proct & Gam	85	85	83⅛	83½	−⅛
2.60	Pub Svc N J	109⅜	110	102⅞	103	−7
4	Pullman Co..	90⅛	91	89	89⅛	−1½
	Punta Al Sug	16	16	16	16	−⅛
1.50	Pure Oil.....	28¼	28¾	27⅞	28⅛	−¾
8	Do pref...	114	114	114	114	0
4	Purity Bakg.	131	131	130	130	−3
	—R—					
	Radio Corp..	84	84¾	82¾	83	−1½
5	Do pref B.	76¼	76¾	76	76¼	−¼
	Rad Kth Orp	32	32	28⅛	29	−3⅛
2	Rail & Exprs	43½	43½	43	43	−4⅜
	Raybest Man	50⅝	50⅝	48	49	−2
4	Reading	124	124	121⅛	121⅛	−4⅞
2	Do 1st pref	47⅛	47⅛	47⅛	47⅛	......
2	Do 2d pref	48½	48½	48½	48½	......
5	Real Silk Ho	70	70	68½	69	−2
	Reis Co......	8⅝	8⅝	8⅝	8⅝	−¾
	Remgtn Rnd.	53	53	51	51½	−1⅝
1.60B	Reo Motor...	16⅛	16¼	16	16⅛	0
	Republic Br..	43½	43½	43½	43½	0
4	Rep Ir & Stl	114¼	116¾	106	111	−4
7	Do pref...	111½	111½	111½	111½	......
	Reynlds Spgs	9¼	9¼	9	9	−⅛
2.40	Reynolds To.	84⅞	84⅞	84⅞	84⅞	......
2.40	Do B......	59⅛	59⅛	55⅛	58¼	−⅞
2	Richfld O Cal	37½	37⅝	37⅛	37½	−⅞
2A	Rio Gr Oil..	26¾	26¾	26⅜	26⅜	−⅝
2.20	Rossia Insur.	66	66¼	65	65	−3
3.22	Royal Dutch	60⅝	61⅞	59¾	59⅞	−1⅞
	—S—					
3	Safeway Strs	168	168	164⅛	164⅛	−4
7	Do 7% pref	104¼	104¼	104¼	104¼	......
3B	St Jos Lead..	71¼	72½	71	71½	−¼
8	St L & St F	119	119	117	117	−3¾
6	Do pref...	93¾	93¾	93¾	93¾	0
	St L & S W	86½	86½	86½	86½	−1½
5	Do pref...	90	90	90	90	−¾
3	Savage Arms	38¼	38½	38	38	−½
	Schulte R S.	16¼	16¼	16	14	−2½
	Seabd Airline	15	15	15	15	......
	Do pref...	37¼	37¼	37¼	37¼	−¼
1.20A	Seagrave ...	15	15	15	15	......
2.50A	Sears Roebck	143¼	144¼	140½	142	−1½
	Second N In.	140	140	140	140	−8
	Seneca Cop..	4½	4½	4¼	4¼	−¼
	Servel Inc...	15½	15¾	15	15	−1
2	Sharon Stl H	41½	41½	40½	40½	−1⅛
	Sharp & Doh	......	.....	....	......	......
3.50	Do pref...	64	64	64	64	−½
1	Shattuck F G	60½	60½	58	58	−2½
1.40	Shell Un Oil	26¾	27⅛	26½	26½	−⅝
5	Shubert Ther	38¼	38½	38¼	38¼	+1¼
3	Simmons Co.	165½	165½	155⅝	155⅝	−10⅝
1.60	Simms Pet...	31	31	30⅛	30⅛	−1
2.50B	Sinclair Cons	33⅝	33¾	33	33⅛	−⅝
2	Skelly Oil...	39¾	39¾	37	38½	−2¼
	Sloss-Sheffld..	49	49	49	49	−½
	Snider Pkg...	6⅝	6⅝	6½	6½	−½
	Do pref...	32¼	32¼	30¼	30¼	−2⅞
	Solvay A Inv	......	......	......	......	......
5.50	Do pf ww	104½	104½	104½	104½	−1½
2	So Cal Edisn	74½	74½	70⅛	70⅛	−5⅜
2.50B	So P Ric Sug	38⅜	38⅜	37⅞	38¼	−1⅜
6	So Pacific....	138⅝	138½	138	138	−1
8	So Railway..	147½	147½	147½	147½	−1½
4	So Ry M & O	102	102	101	101	......
	Spang Chalft	40⅛	40⅛	39	39	......
1	Sparks With.	58	58	55⅝	55⅝	−2⅝
1.60	Spen Kellog.	40	41½	40½	41½	−1
3	Spiegel M Sn	80	80	73¼	79½	−1½
	Spicer Mfg..	47	48¼	46½	46¾	−⅜
1.50	Stand Brand.	36	36½	35⅛	35¾	−⅞
1	Std Com Tob	11½	11½	11½	11½	−1½
3.50	Std Gas & El	186	190¼	185	187¾	−2
3B	Stand Oil Cal	73⅞	73⅞	72⅝	72⅝	−1⅝
2B	No N J....	77	77⅞	75⅞	77	−1
1.60	Do N Y....	43¾	43⅜	42¼	42½	−1⅜
	Sterl Sec A.	30⅜	31	29⅛	30¾	−⅝
1.20B	Do pref...	14½	14½	14¼	14½	−¼
3.50	Stew & Warn	55¼	55½	55⅛	55⅛	−1⅝
	Stone & Web	153½	153½	144	144	−7¼
5A	Studebaker .	62¾	62¾	62	62	−1
1	Sun Oil......	82¼	82¼	81⅞	81⅞	−⅛
	Superior Oil.	18	18	17½	18	−¾
	Superior Stl.	41¾	41¾	40½	40½	−2½
	Symington ..	5½	5⅞	5½	5⅞	......
	—T—					
1	Telautogrph.	19⅝	19⅝	19⅝	19⅝	−¼
1	Tenn C & C.	16¾	16¾	16½	16½	−⅜
3	Texas Co....	62¼	62⅞	62⅛	62¼	−½
4	Tex Gulf Sul	67⅛	67⅛	66	66⅛	−1
5J	Tex Pac C&O	15¼	15⅞	15⅛	15⅛	−¼
	Tex Land Tr	13¼	13⅜	13⅛	13¾	−½
	Thatcher Mfg	27⅞	27⅞	27	27	−½
3.60	Thompson Co	42	42	42	42	0
.80	Tide Wat Oil	32½	32½	32½	32½	......
	Tide W A Oil	17½	17¾	17⅜	17½	0
6	Do pref...	86	86	86	86	−1
.80B	Timken D A	25½	25½	24¾	24¾	−1¼
3	Timken R B	129⅝	130¼	122½	122½	−9¼
1.40	Tobacco Pro.	7	9	7	7⅛	−2⅞
1.40	Do A......	11	11	10¼	11	−1
	Transcnt Oil	12¼	12¼	12	12⅛	−⅜
2.50	Trico Prod...	42¾	42¾	41	41	−2
1.60	Truax T Coal	20½	20½	20½	20½	+⅜
1.20B	Truscon Stl..	47	47	47	47	0
	—U—					
4	Undwd Elt F	162	162	159	159	−4
	Un Bag & P	23¼	23¼	23¼	23¼	−¼
2.60	Un Carb & C.	114	114¼	105¼	106½	−8⅜
2	Un Oil of Cal	52½	52½	51¼	51¼	−⅜
10	Union Pac...	264¼	264¼	263¾	263¼	−2¼
4	Do pref...	82⅛	83⅜	82⅛	83⅜	+1
	Unit Aircraft	97⅛	97⅛	93	93	−5¼
1.60	Unit Bis Am	52	53	52	53	......
	Unit Bus Pub	33	33	33	33	......
	Unit Carb...	90⅛	90⅛	87⅝	87⅝	−4⅛
1	Unit Cig Strs	9	9¾	7⅞	7⅞	−1⅜
	United Corp.	53	53	49½	49¾	−3½
3	Do pref...	48½	48½	48½	48½	+⅛
4A	United Fruit	123	123	118	121¾	−2¼
1	Unit G&Imp.	42½	42⅞	39¼	39½	−3⅜
5	Do pref...	95	95	95	95	0
	Unit Pce Dye	35	35	31	31	−4¾
	U S & For S	51	51	47⅝	47⅞	−2⅝
6	Do pref...	91	91	91	91	−¼
2	US C I P & F	22¾	23¾	22¼	22¾	−1¾
	U S Distribut	21	21	20½	20½	−1
	U S Express.	5	5	5	5	......
3	U S Freight.	114⅛	114⅜	111	114⅜	+¼
4	U S Hoffman	33⅜	33⅜	33⅛	33⅛	+⅛
6	US Indus Alc	218½	222¾	215⅛	216½	−4½
	U S Leather.	19¾	19¾	19¾	19¾	−¾
5	U S Realty..	86	86⅞	84⅜	84⅜	−3⅝
	U S Rubber..	51⅛	51⅛	50½	51	−⅛
	Do 1st pref	76	76	74½	74½	−2½
3.50	US Smlt&Ref	46½	46½	45⅛	45⅛	−1⅜
3.50	Do pref...	53½	53½	53½	53½	......
7	U S Steel....	211	213¾	208	209	−2¼
7	Do pref...	142	142	142	142	−⅛
4	U S Tobacco.	90¼	90¼	90	90	−5
	Univ P & R	5¾	6	5¾	5¾	−⅛
3	Util P & Lt A	42½	43½	41	42½	−2½
	—V—					
	Vadsco Sales	7⅞	7⅞	7½	7½	−½
3	Vanadium Stl	77	77	76½	76¾	−4¼
2.50	Vick Chem..	44	44	43½	43⅞	−⅛
	Vir Car Chm	9	9	8⅛	8⅛	−⅞
6	Do 6% pref	35	35	35	35	0
	Vulcan Detin	110	110	105¾	105¾	−9¼
	—W—					
	Wabash R R	60	61	60	61	−2
5	Do pref A.	92	93½	92	93½	+1½
1.50	Waldorf Syst	34	34	31¾	33½	−½
1.20	Walworth Co	46	46½	45⅝	45⅝	−⅝
	Ward Bak B	8¼	8¼	8	8	−¼
3¼B	Warner Bros	52	52	49⅛	49⅝	−2⅜
2.20	Do pref...	47⅞	47⅞	46⅛	46⅛	......
2	Warn Quinln	28¼	28¼	28⅛	28¼	−¾
5B	Warren Bros	194¾	194¾	194¾	194¾	−5
	Warren P&F	20	20½	19¾	20½	−1
	Webster Eis.	69	69	69	69	......
	Wst Penn El	......	......	......	......	......
7	Do A......	103⅛	103⅛	103⅛	103⅛	−⅞
7	Do 7% pref	107½	107½	107½	107½	+1⅞
4	W Dairy Pr A	52	52	52	52	......
	W Dairy P B	31	31	30⅛	30⅛	−1⅜
	Western Md.	35¼	36	34	34⅜	−1⅜
	Western Pac	33	33	32⅞	32⅞	−⅛
8	Wstrn Union	239¼	245	239	239	−5
2	Wstghe Abke	59	59	57⅛	57¼	−1⅞
4	Wstghe Elec	220⅛	220⅛	204	205¼	−18¼
4	Do 1st pref	195	195	195	195	−5
	Weston El In	58⅝	59⅛	57⅛	58⅜	−⅛
2	West Chlor.	67½	67½	67½	67½	......
2A	Wextrk Rad.	55½	55½	54½	54½	−1
2	Wh Eagle O	33	33	32¾	32¾	−¾
1	White Motor	44½	44½	43⅛	43⅛	−1⅞
	White Sew M	16	16	16	16	......
3	Wh Rk M Spg	50⅛	50¼	50⅛	50⅛	−1⅝
	Wilcox O & G	22⅝	22¾	20½	20½	−1½
2A	Wilcx Rch B	31	32	27½	30⅞	−2⅝
1.20	Willys Ovlnd	17½	17½	17¼	17½	0
	Wilson Co....	5	5	5	5	0
3.50	Do pref...	49	49	49	49	−2
2.40	Woolworth .	90⅛	90⅛	89¼	89⅜	−⅝
	Worthgton P	112½	112½	108	108	7−
4	Wrigley W J	73	73	73	73	......
	—Y—					
4	Yale&Towne.	81⅜	81¾	81⅜	81¾	......
	Yellow T & C	22	22	20¾	21⅞	−⅝
3	Young S&W	53½	53½	53	53	......
5	Yngstn Sh&T	131	131	131	131	−¾
2	Zenith Radio	38	38	36⅛	36⅛	−3¾

*Ex-dividend. †Ex-rights. A—Plus extras. B—Including extras. D—Partly stock. F—2½% Quarterly in common stock. H—Paid so far this year. W—Payable in stock.

FIREWORKS IN WITHEROW STEEL

Urgent Demand for Shares Brings Sharp Upturn Here; Other Stocks Hold Steady

Witherow Steel was the sensational performer on the Pittsburgh Stock Exchange in the short session today, opening with an overnight gain of 7 points.

This advance followed a spurt yesterday, in which the stock ran up from 51¾ to 58. There was no explanation of the move, but traders assumed that special developments were pending. Another report was that the company's earnings statement for the third quarter and the nine months would make a very favorable showing. Almost 900 shares changed hands on the opening today at 65, following which there was a further upturn to 66½. At this figure the demand subsided and the stock reacted a few points from the top.

In other directions the market was fairly steady, giving little reflection of the bearish developments on the New York exchange. Copperweld opened off two points, but made up the loss. Rustless Iron sagged fractionally to a new low for the movement, while Blaw Knox was handled at fractional changes from last night's finish. The fuels were a little heavy but not conspicuously weak.

LOCAL STOCKS

Saturday, October 19, 1929.
(Quotations at the Close.)

Banks—	Par.	Bid.	Ask.
Bank of Pgh. N. A.	50	175	....
Monongahela National	100	....	375
Peoples-Pittsburg Trust	20	....	195
Third National	100	180	....
Union National	100	510	....
Miscellaneous—			
Aluminum Goods Mfg.	..	27	....
Arkansas Gas	..	19¼	19⅝
Arkansas Gas pfd.	10	8⅝	8½
Armstrong Cork	..	75	76
Blaw-Knox	..	53½	....
Carnegie Metals	10	....	15
Consolidated Ice pfd.	50	20	....
D. L. Clark Candy	..	15	15¼
Devonian Oil	10	....	15
Donahoe's Inc. "A"	..	17¼	....
Independent Brewing	50	1½	....
Independent Bwg. pfd.	50	2	....
Koppers Gas & Coke pfd	100	....	101
Lone Star Gas	..	....	54⅝
Petroleum Exploration	25	30½	....
Pittsburgh Brewing	50	2	....
Pittsburgh Brewing pfd.	50	5¼	....
Pittsburgh Forgings	..	....	15
Pittsburgh Plate Glass	25	....	67½
Pittsburgh Screw & Bolt	..	....	24⅛
Pgh. Transportation pfd	..	48	....
Plymouth Oil	5	31	....
Salt Creek Consol. Oil	10	2¼	....
San Toy Mining	..	.04	....
Suburban Electric	..	....	19½
Union Storage	25	42	....
United Eng. & Fdry.	..	50¼	....
Westinghouse Air Brake	..	58	....
Wiser Oil	25	14⅝	....
Witherow Steel	..	61½	62

Sales on the Exchange.

	Shares.		Price.
Arkansas Gas pfd.	489	at	8⅝
Armstrong Cork	87	at	76
Blaw-Knox	60	at	54½
Do.	50	at	53
Do.	50	at	53½
Carnegie Metals	100	at	15
Consolidated Ice pfd.	200	at	20
Do.	200	at	20¼
D. L. Clark Candy	50	at	15
Do.	50	at	15¼
Devonian Oil	80	at	14½
Donahoe's Inc. "A"	10	at	17
Do.	20	at	17¼
Jones & Laughlin Steel pfd.	10	at	122
Lone Star Gas	20	at	55⅛
Do.	100	at	55⅛
Do.	325	at	55
Do.	120	at	55⅛
Do.	70	at	55⅞
Do.	175	at	55
Do.	15	at	55¼
Do.	15	at	55⅛
Do.	225	at	55
Do.	25	at	55⅛
Do.	125	at	55
Do.	10	at	55⅛
Do.	215	at	55
Do.	25	at	55⅛
Do.	315	at	55
Do.	200	at	54¾
Do.	10	at	54⅞
National Fireproofing pfd.	100	at	39
Do.	50	at	38⅞
Do.	50	at	39
Pittsburgh Screw & Bolt	85	at	24½
Do.	10	at	24⅛
Do.	10	at	24
Plymouth Oil	20	at	81
San Toy Mining	1000	at	.04
United Engineering & Fdry.	100	at	50⅛
Do.	100	at	50
Do.	100	at	49½
Westinghouse Air Brake	50	at	58
Witherow Steel	100	at	62
Do.	25	at	63
Do.	770	at	65
Do.	200	at	65½
Do.	100	at	65
Do.	200	at	65¾
Do.	250	at	66⅛
Do.	100	at	66
Do.	10	at	66½
Do.	100	at	66
Do.	50	at	66⅛
Do.	160	at	66
Do.	80	at	65
Do.	225	at	64½
Do.	100	at	63
Do.	550	at	62
Do.	50	at	62½
Do.	200	at	62

UNLISTED STOCKS.

	Par.	Bid.	Ask.
American Austin Car	..	5½	6¼
Clover Splint Coal	..	30	....
Clover Splint Coal pfd.	..	95	....
Copperweld Steel	..	....	78⅞
Internat. Rustless Iron	..	....	5
Mayflower Drug	..	....	7
Mesta Machine	..	....	268
Shamrock Oil & Gas	..	14½	....
Western Public Service	..	37½	38

	Shares.		Price.
American Austin Car	500	at	6
Do.	500	at	6¼
Blaw-Knox rights	6406	at	1¼
Do.	38	at	1½
Do.	3600	at	1¼
Do.	189	at	1½
Do.	1000	at	1¼
Do.	81	at	1⅜
Do.	500	at	1¼
Do.	227	at	1⅜
Do.	500	at	1¼
Do.	40	at	1⅜
Do.	200	at	1⅜
Do.	450	at	1¼
Copperweld Steel	60	at	75
Do.	100	at	76½
Do.	25	at	77
Do.	50	at	76½
Do.	510	at	77
Do.	100	at	76
Do.	10	at	77
Do.	100	at	76⅞
Do.	145	at	77
Do.	100	at	76
Do.	10	at	77
International Rustless Iron	100	at	5¼
Do.	550	at	5⅛
Do.	250	at	5⅛
Do.	50	at	5⅜
Do.	200	at	5¼
Do.	100	at	5⅛
Do.	50	at	5⅛
Do.	300	at	5¼
Do.	50	at	5⅛
Do.	35	at	5⅛
Do.	25	at	5⅛
Do.	225	at	5⅛
Do.	200	at	5⅛
Do.	75	at	5⅛
Do.	50	at	5⅛
Do.	100	at	5⅛
Do.	100	at	5
Do.	415	at	5⅛
Do.	100	at	5
Shamrock Oil & Gas	100	at	14⅞
Western Public Service	445	at	38½
Do.	400	at	38
Do.	30	at	38¼
Do.	810	at	38
Do.	225	at	37½
Do.	190	at	38
Do.	40	at	37⅛

FINANCIAL NEWS AND VIEWS

Western Electric Sales.

Western Electric Company, more than 99 per cent owned by American Telephone and Telegraph Company, sales for 1929 will be about 65 per cent greater than in 1928, according to E. S. Bloom, president.

Crude Price Cut Thought Unlikely

NEW YORK, Oct. 19.—Recent action of Oklahoma oil operators in prorating production until the first of the year has righted the situation, and producers now feel that the danger of a cut in the price of mid-continent crude has been safely passed.

Some of the operators are of the opinion that the crude oil situation at present is better than at any time during the current year.

Pennsy Carloadings Higher for Week

Total loaded cars handled by the Pennsylvania Railroad system for the week ended October 12 were 185,125, against 183,215 in the preceding week and 183,744 in the same week in 1928. From January 1 to October 12, cars loaded amounted to 6,823,178 compared with 6,399,029 in the corresponding 1928 period.

Slow Period in Auto Industry Temporary

LONDON, Oct. 19.—John N. Willys, chairman of Willys Overland, Inc., says that the slow period through which the motor industry in the United States is now passing is merely a temporary phase. The financial position of the industry is exceptionally strong and he believes that after the end of the year the industry will make rapid recovery.

Mr. Willys says the European market offers a great and increasing scope for American manufacturers, especially in France and Germany. Willys Overland business during the past year increased 25 per cent in continental countries and by 20 per cent in Great Britain.

Rubber Market.

NEW YORK, Oct. 19.—Rubber futures opened quiet; December, 20.10; March, 20.80; May, 21.30.

Retail Food Prices Higher in Month

WASHINGTON, Oct. 19.—Retail food prices for the month ending September 15, the Bureau of Labor Statistics announced today, showed an increase of one-third of 1 per cent over the previous month and of 2 per cent over the corresponding period last year.

At the same time the wholesale price index exhibited a recession of one-fifth of 1 per cent under August and 2¼ per cent below September, 1928. For food prices the year 1913 is classified as 100 and for wholesale prices 100 is set for the year 1926.

During the month ending September 15, 32 out of the 51 reporting cities showed increases in the average cost of food as compared with the preceding period.

Money Market.

LONDON, Oct. 19.—Bar silver, 22 15-16d per ounce; money, 4½ per cent; discount rate—short bills, 6@6 1-16 per cent; three months, 6 3-16 per cent.

Concerns Here Get Russian Contracts

NEW YORK, Oct. 19.—The Soviet government has awarded contracts for construction of the largest tractor factory in Russia, to cost, with equipment, $5,250,000. The McClintic-Marshall Company and Westinghouse Electric and Manufacturing Company have the major contracts.

EVENING SUN-TELEGRAPH MARKETS

New York Curb Market | *Stock Exchange Topics*

Forbes

Low-Money Tonic Fails To Cure Sick Market

By B. C. FORBES

THE stock market has been so sickly that even the easy-money tonic has failed as a cure.

The hip-hip-hurrah has gone from brokers' offices. They are a worried lot who now frequent customers' rooms. The attendance has thinned. Many little fellows have been wiped out; they are back attending to their own business. Women, too, have been among the sufferers—and most of them are hidden from their husbands.

In Wall street nervousness has taken the place of cheerful optimism. Declines have been outnumbering advances. A flier in the market is no longer regarded as a sure and certain short-cut to fortune.

THE most sensational collapse has been in International Combustion, which W. C. Durant assured his friends would prove "the Radio of 1929." They loaded up, and so did their friends, paying anywhere from $70 to $100 a share.

This week the company stopped the 2 per cent dividend it has been paying for seven years, and the shares dropped below $27. Thus another Durant-sponsored stock has proved a fizzle. In Wall street they now call it "Combustion, with emphasis on the 'bust'."

Combustion's management admittedly needs thorough overhauling. Its president, George E. Learnard, has exceptional ability along financial and promoting lines, the type that sometimes makes a highly successful chairman of an enterprise. But this company, with its many-sided ramifications here and abroad, needs a sternly practical operator, a president of the James A. Farrell, Gerard Swope, Eugene Grace, A. P. Sloan type. The company has meritorious products. Indeed, expansion demands are partly responsible for its tight financial position. Given reorganized management, it should do distinctly better.

IT is always interesting to know the kind of fellows who land the big jobs. Perhaps the biggest business job filled this week was that of the presidency of General Motors Acceptance Corporation.

John J. Schumann, Jr., moved up from the vice presidency, is physically and mentally a giant. Originally trained in banking, he developed extraordinary selling ability. It is he who has been mainly responsible for the very widespread distribution of the Acceptance Corporation's paper among banks throughout the country.

Intensely democratic, his delightful personality charms wherever he goes. His associates love him. He almost rivals A. P. Sloan as an incessant worker. He is only 40. He began as office boy in a financial house when only 14, but assiduously attended night schools and, later, university classes. His rise has been entirely self-won.

J. P. MORGAN gets more kick out of being elected president of the Harvard Alumni Association than he could have derived from any financial honor under the sun. After leading an aloof life for more than a quarter of a century, Mr. Morgan (now 62), began to change his attitude towards his fellow mortals. Since his wife died he has attached more and more importance to cherishing friendships. He has become distinctly more mellow, more genial, more sentimental—although he would deny the last.

The hard work of running the Morgan firm he leaves mainly to younger partners, some of whom have developed extraordinary ability and have been responsible for the tremendous recent expansion of the firm's activities.

THE bloom is off investment trust flotations. Could the truth be uncovered, it doubtless would be found that the originators of the majority of recent flotations find themselves saddled with an awkward amount of stock which didn't stay sold, one investment trust issue, created recently by a very well-known, old-established Wall street banking firm, has been selling a dozen points below the price paid by the bankers themselves, the directors and other insiders.

The next boom—if there be a next one—probably will be in companies organized to acquire control of banks. Bank stocks have caught the public's imagination. Very far-reaching plans are brewing for acquiring control of many banks by extremely powerful interests.

A. P. Giannini, whose Bank of America this week bought another banking institution in New York, has not yet rounded out his program. I hear that ambitious plans remain to be carried out.

TWO oil stocks which have been acting impressively are Standard Oil of New Jersey and Royal Dutch, both giants managed by giants. Good oil shares look cheaper than most others.

(Copyright, 1929, by B. C. Forbes.)

Elected

TROWBRIDGE CALLOWAY

Mr. Calloway, of Calloway, Fish and Company, New York, who has been elected president of Investment Bankers' Association of America.

CHICAGO STOCKS

CHICAGO, Oct. 18.—Following is the complete official list of transactions in stocks on the Chicago Stock Exchange today:

Sales.		High.	Low.	11:45.
50	Abbott Lab	42	42	42
250	Adams Mfg	36⅛	35	36⅛
750	Addressograph In	33⅞	33⅛	33⅞
150	Ainsworth Mfg	40	39	39
400	Allied Mot Ind	43⅛	42	43⅛
200	Allied Prod	59	57½	58
700	Am Com Pow A	31	30⅞	31
700	Am Equities	30½	30	30¼
100	Am Pub Serv pfd	102	101½	102
200	Am Radio	8	7⅞	7⅞
1100	Am Service	10	10	10
300	Am Sts Pub Ser	28½	28⅛	28⅛
850	Art Metal	24	23½	24
500	Associated Invt	64⅝	64	64⅝
150	Assoc T & Tel A	60	60	60
2350	Assoc Tel Util	40	38½	39⅝
200	Auburn Auto	412	405	405
100	Balaban & Kats	80	80	80
400	Bastian Blessing	50	49	50
950	Beneo Kentucky	32½	31⅝	32
100	Best Creamery	119	119	119
3200	Bonds Aviation	62½	59½	60
100	Binks Mfg	27	27	27
7500	Borg-Warner	56½	55¼	55¾
1000	Burnham Trading	60	59½	60
100	Brown F & Bros	22½	22½	22½
100	Do B	16½	16½	16½
1050	Bruce (E L) Co	74	70¼	71
250	Bulova Watch	27⅞	27	27
550	Butler Bros	29½	29½	29½
*100	Castle A M	49⅝	49	49⅝
350	Ceco Mfg	7	7	7
1100	Ceco Rights	1	1	1
2700	Cent Pub Secur	34½	34	34½
1700	Cent Ill P Sec pf	96	95	96
2200	Cent P Serv A	56⅝	56½	56½
200	Cent & So West	149	146	149
50	Chain Belt	50	50	50
50	Chi C & C Rys	2	2	2
50	Do pfd	19½	19½	19¼
11300	Chicago Corp	39⅜	36⅝	37
2150	Do pfd	49¼	48½	49
1250	Chicago Invest	36½	35	35
550	Do pfd	49	48½	48⅞
*150	Chicago Y Cab	99½	99	99
8050	Cities Service	67⅞	67¼	67¼
650	Cities Serv rts6	2⅞	2⅞	2⅞
1775	Comw Edison	388	380	388
400	Construct Mater	22	22	22
*100	Do pfd	40½	40½	40½
100	Consumers	9	9	9
6150	Con Chicago ctfs	82⅛	81½	82¼
50	Cont Steel	36	36	36
3350	Cord Corp	30¼	30¼	30½
50	Crane Co	44¼	44¼	44¼
50	Do pfd	113¼	113	113¼
50	Curtis Lighting	28	28	28
50	Curtis Publishing	28½	28	28
50	Cont Telephone	28	28	28
100	Commty Wtr Serv	20	20	20
100	Dexter Co	19	19	19
1000	Edison Co 6s '43	107	107	107
5800	Edison rights	38	37⅛	38
100	Elec Household	77	77	77
550	Elec Research Lb	7	7	7
50	Emu G&F 7s pf	92	92	92
50	Emp Pub Serv	32	32	32
200	Fed Publications	23	22¼	22½
150	Foote G & M	22½	22¼	22½
50	Gardner-Denver	79	79	79
150	Gen Box Co	11¼	11⅛	11⅜
100	Gen Candy Corp	6	6	6
400	Gen Thea Eq	57⅛	54½	54½
200	Gen Wat Wks	30	30	30
100	Geriach Bar pfd	15	21	21
550	Gleaner	115	112½	115
50	Goldblatt Bros	32½	32½	32½
550	Gt Lakes Air	18¼	17⅞	17¾
18100	GrigsbyGrunow	61¼	59	59¼
100	Ground Grip Shoe	41	41	41
300	Hall Print	35	34	35
500	Harnischfeger	30¾	30⅛	30⅜
100	Houdaille-Her B	39	38¼	38¼
14450	Inland Utilities	22	21½	22
6300	Insull Util Inv	102	99¼	99½
100	Do pf 2d ser	10	10	10
300	Iron Fireman	33½	33	33½
700	Katz Drug	65¼	63⅞	64½
350	Kellogg Switch	11¾	11¼	11¼
1100	Ken-Rad T & L	25¾	25	25¾
500	Ky Ut Jr Cum pf	52	52	52
50	Lincoln Printing	24½	24½	24½
150	Keystone Steel	40	39½	39½
50	Lane Drug pfd	21	21	21
50	LaSalle Extension	2⅞	2⅞	2⅞
200	Lawbeck	97½	97	97½
200	Lehman Corp	106	106	106
2700	Libby McNeill	18¾	18	18
50	Lincoln Ptg pfd	44¾	44¾	44¾
450	Lindsay Light	6	6	6
350	Lion Oil Refining	29	28½	29
1500	Manh. Dearborn	52½	52	52¼
100	Material Service	31	31	31
1500	McGraw Electric	38⅝	38½	38⅝
50	McQuay Norris	66	66	66
300	Meadows Mfg A	5⅝	5½	5⅝
150	Merch & Mfrs A	30½	30	30
100	Midland Stl Prod	100	100	100
100	Midland United	30	30	30
1500	Mid West Utilities	500	426	420
250	Do 7% pfd	109½	109½	109½
200	Do 8% pfd	119½	119½	119½
44500	Do new	44½	42⅝	42⅝
1050	Do rts	56¾	56	56½
2700	Mo Kan Pipe Line	32½	31½	32½
450	Nat Shareholders	25⅛	25	25⅛
3446	Pub Serv rts	42	41	41
200	N W Bancorp	3	3	3
5800	Railroad Shares	12⅞	12	12⅝
50	Mohawk	21	21	21
50	Monroe Chem pf	38	38	38
250	Muncie Gear A	8	8	8
100	Do B	5⅝	5⅝	5⅝
200	Musk Mot Spec	25	24½	25
100	Nat Battery	41	41	41
300	Nat Elec Pow A	40½	40⅛	40⅛
50	Nat Leather	3	3	3
200	Nat Repub Inv	61	60	60½
350	Nat Securities	42½	42	42½
300	Do ctfs	104	103	103
100	Nat Terminals	16	15¾	16
1250	Nat Union Radio	25	24	24½
400	Noblitt-Sparks	57	55	55⅝
200	Nor Am Car	50	49⅞	50
200	No Am G & E	23	22⅝	23
4250	*No Am L & P	69¾	69¼	69¾
200	No Am Pow & E	23½	23⅜	23½
350	No & So Am Cor	34⅜	33	33⅞
1000	N W El 5s '41	80	80	80
600	Northwest Ban	39	39	39
100	Pac Pub Serv A	30	30	30
150	Parker Pen	46½	46½	46½
100	Penn Gas & E	20¼	20¼	20¼
450	Peoples L & P	53⅝	53½	53⅝
100	Perfect Circle	52	52	52

Sales.		High.	Low.	Close.
300	Pines Winterfront	68	67	68
200	Polymet Mfg	37	36⅜	36⅜
200	Potter Co	34	33	33⅞
270	Public Serv n p	335	335	335
100	K R S Music	36	36	36
1450	Raytheon	55	52½	53
200	Reliance	23	22	22
550	Rollins Hosiery	55½	53½	54¾
600	Ross Gear	43¼	41	42⅜
250	*Ryerson & Son	43	41⅜	43
50	Sally Frocks	29	29	29
50	Sangamo Elec	41	41	41
3250	Seaboard Utilities	13	12⅜	12½
250	Sheffield Steel	73	72⅞	73
400	Stand Dredging	31½	31	31⅛
550	Do pfd	32	31	31½
150	Stand Pub Serv	21¼	21¼	21¼
400	Steinite Radio	16	16	16
450	Stone H O & Co	36½	36	36
100	Stonebraker Mail	15	15	15
200	Do A	24	23	24
500	Swift & Co	135½	135	135
100	Swift Internat	33	33	33
50	Tenn Products	17	17	17
50	Time-O-Stat Cont	32½	32½	32½
200	Unit Corp	22	22	22
1600	Unit Dry Docks	12	12	12
50	Wayne Pump	16½	16½	16½
200	West Cont Util	22½	22½	22½
1700	U S Gypsum	78	75	77¼
700	U S Lines	36¼	35¾	35¾
*200	Utah Radio	19	18½	18½
100	Util P & L pf A	29¼	28¼	28¼
6700	Utility & Ind	43¾	41⅜	42⅝
2550	Do pref	45¼	43	43¼
100	Van Sicklen	28⅝	28¼	28⅝
50	Vortex Mfg Co	28	28	28
150	Do A	32	31½	31⅝
100	Wahl	14¾	14½	14¾
100	Warchell	21	21	21
450	Ward Mont A	133⅛	133⅛	133⅛
50	Waukesha Motor	175	175	175
150	Wayne Pump pf	35¾	34⅞	34⅞
1050	Wextark Radio	56⅜	54½	55
1400	Williams Oil-O-M	16	15½	16
150	Winton Engine	68	67¼	67¼
200	Yates Machine	24	23½	24
*1850	Zenith Radio	40	38½	39¾

Total sales stock, 297,000 shares.

Checker Cab Net For 9 Months Up

CHICAGO, Oct. 19.—Checker Cab Manufacturing Company nine months' net profit is equal to $9.43 a share on 375,000 shares, compared to $1.59 a share in the corresponding 1928 period. September quarter net profit is equal to $2.18 a share against only 44 cents a share in the third quarter of 1928.

NEW YORK CURB MARKET

Following is the list of transactions on the New York Curb Exchange, giving all stocks and bonds traded (00 omitted in sales column of stock list; 000 omitted in sales column of bond list):

STOCKS.

Sales.		High.	Low.	11:45.
14	Adams Express	51⅛	49⅛	49⅛
1	Aero Industries	15⅞	15⅞	15⅞
1	Ainsworth Mfg	37½	37½	37½
2	Allegheny Corp	12⅝	12½	12⅝
9	Allied Mills	22½	22½	22½
15	Allied P&Lt pfd	71⅞	71½	71½
1	Alum Co Am	380	380	380
3	Alum Goods	27⅝	27⅝	27⅝
1	Aluminum Ltd	200	200	200
1	Am Arch	36⅛	36⅛	36⅛
1	Am Brit & Cont	15⅛	15⅛	15⅛
2	Am Chain	44⅛	44⅛	44⅛
1	Am Clt P&Lt A	53⅛	53⅛	53⅛
6	Do B	37	36⅝	36⅝
15	Am Com Pow A	31	31	31
3	Do B	49⅞	49⅞	49⅞
8	Do war	9⅛	9	9
2	Am Cont Oilflds	¼	¼	¼
11	Am Cyan B	43⅞	42½	42½
5	Do rts	6⅝	6⅛	6⅛
10	Am Equities	30½	30	30
16	Am&Frgn P wr	124½	117¼	124½
6	Am Gas & El	169⅝	167	167
*50	Am Mfg pfd	67½	67½	67½
20	Am Invest B	26⅛	26	26⅛
1	Do war	15⅛	15⅛	15⅛
1	Am Nat Gas	12⅝	12⅝	12⅝
1	Am Phenix	64½	64½	64½
13	Am R Mills rts	4⅞	4⅝	4⅝
30	Am Superpow	42¾	41½	42
1	Do 1st pfd	99	99	99
5	Do preferred	93½	93½	93½
1	Anchor P F nw	18⅞	18⅞	18⅞
2	A-Am Oil v cod	15¼	15¼	15¼
1	Do nv cod	13⅛	13⅛	13⅛
1	Arch Daniels rts	1⅛	1⅛	1⅛
3	Arcturus Rad T	34	34	34
1	Arizona Globe	⅛	⅛	⅛
19	Ark Nat Gas	20¼	19⅞	20
22	Do A	19½	19¼	19¼
2	Asso El Ind Ltd	8¾	7¾	7¾
23	Asso Gas & El	63½	63	63
14	Do deb rts	24¼	24	24
8	Do rights	1½	1⅜	1½
1	Assoc Rayon pf	57	57	57
108	Atl Fruit & Sug	½	½	½
10	Aviat Cor Am	35⅛	34⅛	34½
1	Blaw Knox	53	53	53
2	Bliss Co	34¾	34⅝	34⅝
3	Blue Ridge	14	14	14
4	Do cvt pfd	39¾	39¾	39¾
5	Brazil T & Lt	67½	66	67½
1	Brill B	9	9	9
6	British Celanese	5½	5½	5½
4	Buff N&E P pf	24½	24½	24½
1	Bulova Watch	37⅝	37⅜	37⅝
1	Burco Inc	15	15	15
1	Do pfd	45	45	45
1	Do war	6	6	6
5	Burma Ltd	4¼	4¼	4¼
2	Bwana M'Kubn	7	7	7
2	Cable & Wire B	2¾	2⅝	2⅝
3	CA MCo vtc	⅞	⅞	⅞
1	Camden F Ins	30¼	30¼	30¼
6	Can Marc Wire	6⅞	6⅝	6⅞
1	Carnegie Metals	14½	14½	14½
1	Caterpil Tract	72⅝	72⅝	72⅝
2	Cent At States	14⅞	14⅝	14⅞
15	Cent Pub Svc A	56½	56½	56½
12	Cen Sts Elec	56	54½	54½
2	Do cv pfd nw	151	150	150
2	Centrifugal Pipe	7	7	7
3	Chain Store Stk	31½	31¼	31¼
1	Chain Store Dev	14¼	14¼	14¼
8	Ches & Ohio nw	68½	68⅛	68½
20	Chi & N W rts	2⅜	2¼	2⅜
320	Cities Service	67⅜	67¼	67¼
40	Do rights	2⅛	2⅛	2⅛
3	Cleve Elec Illum	85½	85½	85½
1	Cleve Tractor	30⅞	30⅞	30⅞
3	Colgate Palmol	86	86	86
1	Colon Oil	8⅞	8⅞	8⅞
31	Com & South w	7½	7¼	7⅜
3	Com Wat Serv	20½	20½	20½
2	Con Cop Min	9	9	9
4	Con Dairy Pro n	30¾	30	30
8	Con G&El Balt	126⅞	126⅜	126½
8	Con Instrument	10⅛	10	10
8	Con Ldry Corp	15	15	15
1	Con Theater	5	5	5
1	Cont Diamond	34	34	34
4	Cord Corp	29	28½	28⅛
11	Coron & Reynld	37	35⅛	35⅛
1	Do preferred	112¼	112¼	112¾
4	Cosden Oil	132⅞	130¼	131⅛
4	Crm of Whet nw	33½	33	33
1	Creole Pet	8⅝	8⅝	8⅝
1	Cresson Gold	½	½	½
5	Curtiss Flying	12¾	12¾	12⅝
1	Curtis Wrght wr	4½	4½	4½
22	Cusi Mexicana	3⅛	3⅛	3⅛
5	Daniel Reeves	36½	35	35
12	Darby Pet	11⅝	11⅜	11⅜
21	De Forest Radio	14½	14⅛	14⅛
4	De Haviland old	7½	7½	7½
4	Derby Oil	7	7	7
3	Detroit Aircraft	10¼	10⅛	10⅛
2	Detroit Edis rts	41⅜	41⅛	41⅛
2	Dixie Gas Util	23⅛	23⅛	23⅛
4	Donner Steel	52	52	52
18	Douglas Aircraft	24¼	23⅞	23⅞
*10	Driver Harris	615	615	615
2	Dubilier Conden	15⅜	15⅜	15⅜
*25	Duke Power	211½	211½	211½
18	Earl Radio	4⅞	4⅝	4⅞
5	East Gas&Fuel	41⅛	41	41
1	Eastern Util A	26	26	26
22	Eisler Elec	25⅝	25½	25½
260	El Bond & Shar	136⅛	128	128
8	Do preferred	103⅞	104	104
12	Electric Invest	214⅛	200	200
1	Electric Inv pfd	102⅞	102⅞	102⅞
17	El Pow Asso	62½	60½	60½
16	Do A	53	49	49
21	El P&L opt war	35⅞	35½	35½
15	Electric Share	37¼	37	37
1	Do pfd	113½	113½	113½
1	Empire Power	55⅛	55⅛	55⅛
1	Empire P Ser A	28¼	28¼	28¼
1	Employers Rein	32	32	32
2	Fageol Motor	4	4	4
5	Falcon L Min	¼	¼	¼
1	Federal Screw	60	60	60
7	Fiat Corp	21½	21½	21½
1	Financial Inv	28¼	28¼	28¼
1	Firestone Tire	249	245	249
4	Fokker Air	30⅞	30⅞	30⅞
1	Ford Mot Can A	38¾	38¾	38¾
1	Ford Mo France	9⅛	9⅛	9⅛
3	Ford Mot Ltd	15⅜	15⅛	15⅛
21	Foremost Dairy	18⅜	18	18⅜
15	Fourth Nat Inv	50	50	50
2	Fox Theater A	25⅞	25⅞	25⅞
1	Franklin Mfg	35	35	35
8	Do 7 pct pfd	20⅝	20⅝	20⅝
5	Gen Am Inv	21⅞	21⅞	21⅞
1	Do pfd new	100⅞	100⅞	100⅞
21	Gen Bak new	6	6	6
1	Do preferred	66½	66½	66½
18	Gen El Eng rcts	11¾	11¾	11¾
11	Gen El Germny	40¾	40¼	40¼
3	Gen Empire	32⅝	32⅝	32⅝
30	Gen G&El nw A	19¾	19¾	19¾
2	Gen Ldry Mach	20	20	20
1	Gen Rlty & Util	27⅝	27⅝	27⅝
12	Do preferred	104¼	104⅛	104⅛
212	Gen Theater	54⅛	54	54
15	Globe Underwrt	22¾	22½	22½
4	Godchax Sug B	35¾	35½	35¾
10	Gold Coin	¼	¼	¼
12	Gold Seal Elec	10⅞	10⅞	10⅞
21	Golden Cen Min	9⅛	8	9
21	Goldfield Cons	⅞	⅞	⅞
21	Goldman Sachs	98	97	97
1	Gorhm Knitbac	4⅛	4⅛	4⅛
*10	Great A&P new	340	340	340
4	Grocery Str Pr	16¼	16¼	16¼
3	Ground Gripper	40⅛	38½	38½
1	Guardian Fire	88	88	88
10	Gulf Oil Cor Pa	185⅛	185⅛	185⅛
8	Grant Co rts	3⅝	3¼	3¼
4	Grt Lakes P pd	88¼	88	88
3	Hall Print	34	34	34
1	Hap Candy Inc	2⅛	2⅛	2⅛
1	Hartman Tob	24½	24½	24½
9	Haygart Corp	62⅞	61½	61½
2	Hecla Mine	16¾	16	16
5	Hires Co	27	27	27
3	Homaokla Oil	4	4	4
1	Hormel Co	62⅛	53⅛	62⅛
1	Houston Gulf Gs	16⅞	16⅞	16⅞
1	Hud Bay M&S	16⅜	16⅛	16⅜
8	Humb Oil & Ref	116⅛	115¾	116⅝
4	Hydro Elec	62⅛	62	62
2	Hygrade Food	25½	25⅛	25½
11	Imp Oil Can nw	35½	35⅛	35½
4	Insull Util	96	95⅞	95⅞
2	Insurance Sec	82⅛	82⅛	82⅛
20	Insuranc Shares	22	22	22
12	Intercoast Trad	29	29	29
3	Intercon Petrol	1¼	1¼	1¼
3	Inter Perfume	9	9	9
4	Internat Pet	28⅜	28	28⅜
4	Inter Prod	7½	7⅛	7⅛
18	Inter Superpow	71⅝	69⅝	69⅝
1	Inter Utilities B	14½	14	14½
29	Inter Equit ctfs	20⅜	20⅛	20⅛
29	Indian Ter Oil	48	47⅝	47⅝
1	Indus Fin pf	73½	73½	73½
1	Irving Air Chute	19⅛	19⅛	19⅛
4	Inter Eq conv pf	48⅛	48¼	48⅛
1	Inter Sup P rts	⅛	⅛	⅛
2	Jonas Naumbg	6	6	6
1	Do pref	30	30	30
1	Kawneer Co	32	32	32
1	Kolster Brandes	2⅝	2⅝	2⅝
4	Lakey F & M	17½	17¼	17½
2	Lane Bryant	75¼	75	75
1	Lazarus Co	31	31	31
1	Lehigh C & N	150½	150⅛	150⅛
26	Lehman Corp	106	105	105
2	Leonard Oil	3⅜	3⅜	3⅜
1	Lerner Stores	61	61	61
2	Asso El Ind Ltd	8¾	7¾	7¾
23	Asso Gas & El	63½	63	63
14	Do deb rts	24¼	24	24
8	Do rights	1½	1⅜	1½
1	Assoc Rayon pf	57	57	57
108	Atl Fruit & Sug	½	½	½
10	Aviat Cor Am	35⅛	34⅛	34½
1	Blaw Knox	53	53	53
2	Bliss Co	34¾	34⅜	34⅝
3	Blue Ridge	14	14	14
4	Do cvt pfd	39¾	39¾	39¾
5	Brazil T & Lt	67½	66	67½
1	Brill B	9	9	9
6	British Celanese	5½	5½	5½
4	Buff N&E P pf	24½	24½	24½
1	Bulova Watch	37⅝	37⅜	37⅝
1	Burco Inc	15	15	15
1	Do pfd	45	45	45
1	Do war	6	6	6
5	Burma Ltd	4¼	4¼	4¼
2	Bwana M'Kubn	7	7	7
2	Cable & Wire B	2¾	2⅝	2⅝
3	CA MCo vtc	⅞	⅞	⅞
1	Camden F Ins	30¼	30¼	30¼
6	Can Marc Wire	6⅞	6⅝	6⅞
1	Carnegie Metals	14½	14½	14½
1	Caterpil Tract	72⅝	72⅝	72⅝
2	Cent At States	14⅞	14⅝	14⅞
15	Cent Pub Svc A	56½	56½	56½
12	Cen Sts Elec	56	54½	54½
2	Do cv pfd nw	151	150	150
2	Centrifugal Pipe	7	7	7
3	Chain Store Stk	31½	31¼	31¼
1	Chain Store Dev	14¼	14¼	14¼
8	Ches & Ohio nw	68½	68⅛	68½
20	Chi & N W rts	2⅜	2¼	2⅜
320	Cities Service	67⅜	67¼	67¼
40	Do rights	2⅛	2⅛	2⅛
3	Cleve Elec Illum	85½	85½	85½
1	Cleve Tractor	30⅞	30⅞	30⅞
3	Colgate Palmol	86	86	86
1	Colon Oil	8⅞	8⅞	8⅞
31	Com & South w	7½	7¼	7⅜
3	Com Wat Serv	20½	20½	20½
2	Con Cop Min	9	9	9
4	Con Dairy Pro n	30¾	30	30
8	Con G&El Balt	126⅞	126⅜	126½
8	Con Instrument	10⅛	10	10
8	Con Ldry Corp	15	15	15
1	Con Theater	5	5	5
1	Cont Diamond	34	34	34
4	Cord Corp	29	28½	28⅛
11	Coron & Reynld	37	35⅛	35⅛
1	Do preferred	112¼	112¼	112¾
4	Cosden Oil	132⅞	130¼	131⅛
4	Crm of Whet nw	33½	33

DONORA'S BUS FARE ONLY 10 CENTS

Low Rate Cited in Fight for Cut in Rate Here; Same Firm Operates Both Lines

Passengers are being carried from Donora to Eldora, a distance of 3.6 miles, for 10 cents, by the Pittsburgh Motor Coach Company.

That fact will be developed by Pittsburgh civic organizations when they appear next Wednesday before the Public Service Commission to protest against the 25-cent rate charged for bus service in Pittsburgh.

NO SHORT HAUL FARE

Officials of the Pittsburgh Motor Coach Company said today that they can carry passengers at this rate for the reason that the street car type of coach is used at Donora. In Pittsburgh they say the deluxe car is operated, which is more expensive.

The posted schedule of rates of the Pittsburgh Motor Coach Company show that the company has a short haul rate out of California to Speers and vice versa on which the fare is 10 cents between a dozen points. There is no short haul rate in Pittsburgh. The fare, it is declared by civic heads, is 25 cents if the passenger rides only two blocks.

Attorneys George P. Kountz and W. G. Negley who will represent the Allied Boards of Trade complaint before the Public Service Commission next Wednesday have gathered data on the rate question from many cities and municipalities. These show, they say, the manner in which Pittsburgh is discriminated against.

READY TO MEET ISSUE

There are reports that the Pittsburgh Motor Coach Company may claim that the protest on the bus fare to Bellevue, which is to be made the basis of the complaint to the Public Service Commission, did not reach the commission until 30 days after the Bellevue rate schedule was filed. This is denied by Attorney Negley.

If the protest was filed within the specified time, the burden of proof of the fairness of the rates would rest with the bus company, but if filed after the 30-day period, it would be up to the protestants to prove the fare rate is excessive.

GARNER TO AID TAX CUT FIGHT

By ARTHUR HAEHTEN.

WASHINGTON, Oct. 19.—Tax reduction for the man whose income is obtained from labor and not from clipping bond coupons will be demanded at the forthcoming session of Congress by Representative John N. Garner, of Texas, Democratic floor leader in the House, he has announced.

As ranking Democrat on the Ways and Means Committee, which originates all revenue legislation, Garner indicated he will press for passage of a general tax reduction of between $300,000,000 and $400,000,000. Thus the campaign launched by the Hearst newspapers all over the country for greater tax relief on "earned incomes" was given added momentum. Thousands of persons have signed petitions urging such relief.

Garner would slash the corporation tax from the present rate of 12 per cent to 10 per cent, thereby absorbing around $200,000,000 of the Treasury surplus.

But in dividing the Treasury surplus, which he sees growing, Garner would see that greater relief is given on "earned income."

Proposals have been made to increase the present 25 per cent reduction to 30 or 35 per cent on "earned income," and it also has been suggested that the maximum $5,000 allowance for earned income be raised.

Representative Collier (Dem.), of Mississippi, also a member of the Ways and Means Committee, joined Garner in demanding a slash in taxes, with especial attention to greater relief on "earned incomes."

Volunteers to Hold Memorial Service

The services in the Volunteers of America Chaptel tomorrow will be held as a memorial to the late Edward Martin, who died recently. Mrs. Ives will have charge of the service. Maj. Richard H. Ives, commander, will address the adult Bible class in the Chapel tomorrow afternoon at 2:30. Capt. Sara Dalbo will have charge of the school.

Minister Chooses Light for Subject

At 11 o'clock tomorrow morning in the Knoxville Presbyterian Church, the Rev. Dr. Michael M. McDivitt will speak on "The Fruit of the Light." This subject is in keeping with the celebration of Light's Golden Jubilee. At 8 o'clock the theme will be "When a Man Is What He Is."

'Times of Change' Topic of Dr. Orr

The Rev. Dr. J. Alvin Orr, pastor of the First U. P. Church of Allegheny, will preach at both services tomorrow. At the morning service his topic will be "God, and These Times of Change." At the evening service the topic will be "What Christ Does For a Soul."

Judge Doomed to Die For 'Mercy' Murder

PRAGUE, Czechoslovakia, Oct. 19.—(A.P.)—The Criminal Court at Iglau sentenced Judge Josef Odenhal to death for the murder of his wife. Judge Odenhal said in his defense that he had done it to shorten his wife's sufferings, she being incurably ill.

Don't be caught napping. When Mother Hubbard comes tapping at your door, Save Ward's Mother Hubbard Bread wrappers.—Advertisement.

Brentwood Church To Install Pastor

The Rev. W. H. Heintze, formerly of St. James, Long Island, will be installed as the pastor of the Concordia Evangelical Lutheran Church, Brentwood, at the evening service tomorrow. The Rev. F. J. Schumm will preach the sermon and the Rev. R. C. Franke will install the pastor. The congregation has been without a pastor since July 7 when the Rev. J. H. Goekel accepted the call as hospice secretary of the International Walther League at Chicago.

Church to Observe Rally Day Tomorrow

Rally day will be observed tomorrow morning at the Trinity M. P. Church, North Side. There will be a special program given by members of Sabbath School assisted by a full orchestra under the direction of Mrs. Ruth Bower Gibson, and the church choir under the direction of Nellie Risher Roberts. At 7:45 p. m. the pastor, the Rev. Dr. Clarence L. Daugherty, will speak on "The Crime of Cowardice."

PASTOR TO TELL OF CONFERENCE

"The Need of Reinterpretation of Religion in the Terms of Modern Life" will be the subject of the Rev. Frank Edwin Smith, pastor of the First Unitarian Church, East End, tomorrow morning at 11 o'clock.

The Rev. Mr. Smith has just returned from the Third Biennial Conference of the American Unitarian Association at Chicago, where this subject was the general theme under discussion, and he will discuss the subject in the light of what was said at the Conference, as well as from the view point of others who have recently voiced their opinion regarding the matter.

'Light of World' Theme for Sermon

The Rev. Dr. James M. Ferguson, pastor of the Bellevue U. P. Church, will speak tomorrow morning on "The Light of the World." At the evening service the theme will be "The Rivers That Make Glad the City."

Youth Plans Trip Around World On Dime

WASHINGTON, Pa., Oct. 19.—E. Robert Jones made this city his second stop on a proposed trip around the world on one dime. The youth, whose home is at Fort Wayne, Ind., is a student in journalism in a Western university. He left Washington as the starting point on his trip and must be back in the capital on February 22 to win his bet, which is to pay his last two years through school.

Debate Scheduled In East End Church

Tomorrow evening in the Sacred Heart Church the Rev. E. Lawrence O'Connell and the Rev. Dr. Howard J. Carroll will debate some of the essential doctrines of Christianity. The subject for debate will be "Singing With Safety." Each of the debaters will occupy separate pulpits on opposite sides of the church. This is the first time that such debates have been given in the Catholic Church.

JOINT SERVICES PLANNED

At the 11 o'clock service at the Third United Presbyterian Church tomorrow, the pastor, the Rev. William M. Woodfin, will deliver communion to the congregation. At the evening service, which will be held in conjunction with the Squirrel Hill Community services, the congregation will attend the meeting at the Asbury M. E. Church. The Rev. R. W. McKenzie will preach.

The Rev. Dr. Albert E. Day, pastor of the Christ M. E. Church, will preach on "Neighbors" at the morning service tomorrow. At the evening service the theme will be "They Did Not Stoop to Folly."

"A Clown At the Altar" will be the morning theme of the Rev. Dr. Carl Wallace Petty, pastor of the First Baptist Church of Pittsburgh. At the evening service the pastor will speak on "The American Philosophy of Getting By."

Minister to Give Illustrated Sermon

Tomorrow evening at St. Andrew's Lutheran Church the pastor, the Rev. H. P. Eckhardt, will give the first lecture in a series on "Palestine." The pastor has but recently returned from that country. The subject of this lecture will be "From Cairo to Jerusalem" and will be illustrated with pictures made in Jerusalem. In the morning at 10:45 o'clock there will be a special mission service in the interest of the Lutheran missions at home and abroad. This service will be broadcast over WCAE.

Heinroth Announces Program for Organ

Compositions by Mendelssohn and Schubert will feature the program played by Dr. Charles Heinroth in his recital in Carnegie Music Hall tonight. The program follows:

1. Overture to "Sakuntala".....Goldmark
2. Lied des Chrysantheimes from "Poemes d'Automne".....Bonnet
3. Symphony in A Major (The Italian).....Mendelssohn
   1. Allegro Vivace 2. Andante Con Moto 3. Con Moto Moderato 4. Saltarello
4. Impromptu.....Dethier
5. Moment Musical in F Minor, No. 3.....Schubert
6. Fantasie and Fugue in G Minor....Bach

WILL DISCUSS BEATITUDES

The Rev. A. C. Waldkoenig, pastor of the Epiphany Lutheran Church of East End, will deliver the second of a series of 11 o'clock sermons on the Beatitudes. The topic will be "Blessed Are They That Mourn for They Shall be Comforted." At the evening service the singing of the old favorite Gospel hymns will be the feature.

The Rev. Dr. Hugh Thomson Kerr, pastor of the Shadyside Presbyterian Church, will have charge of the communion service tomorrow morning. At the 5 p. m. service the Rev. Kerr will speak on "The Seasons of the Soul." This service will be broadcast by KDKA. Music will be under the direction of Earl Mitchell.

At the Fourth United Presbyterian Church tomorrow there will be communion ceremonies at both services. The Rev. Richard B. Johnson, pastor of the church, will officiate.

DR. GOLDENSON AT CALVARY

Rabbi Samuel H. Goldenson, of the Rodef Shalon Temple, will preach at Calvary Episcopal Church tomorrow. His subject will be "An Acceptable Fast—An Atonement Sermon." This is Dr. Goldenson's fifth visit to Calvary Church.

At the morning service the Rev. E. J. Van Etten, rector of Calvary Church, will speak on "Feast of Booths." The service will be in commemoration of the tabernacle and the choir will enter carrying the traditional lulavs, made of palm and willows. Max Franklyn, cantor will sing the old Jewish ritualistic "Kol Nidre" and Ralph Lewando, violinist, will play chassidic melodies. The choir will sing appropriate Jewish music.

Watch out for Mother Hubbard She may land in your cupboard. For she's coming to your neighborhood some day. Buy Ward's Mother Hubbard Bread and save the wrappers.—Advertisement.

RAIN HANDICAPS PITT IN NEBRASKA GAME

SUN-TELEGRAPH SPORTS

BEST IN PITTSBURGH — SATURDAY, OCTOBER 19, 1929 — THIRTEEN

SPORT COMMENT
by JAMES J. LONG

Local Gridders Pressed.
Early Football Feast.
Yank Choice Surprise.
Ruth Talked Out of It.
Few Pitchers Succeed.
Knetzer Keeps It Up.

TRIPLE WIN POSSIBLE ON TOUGH DAY

NO CITY on the football map finds its representative college teams up against a tougher contract as a whole today than does Pittsburgh. While the Pitt Panthers grapple with the gigantic Cornhuskers of Nebraska on the latter's own gridiron in Lincoln, Carnegie Tech clashes with Washington and Jefferson at The Stadium, and Duquesne University fights it out with Loyola University, of Chicago, at Forbes Field. It's a trying schedule all around, in which each of the local outfits is likely to be hard pressed to keep up the good record made since the season got under way.

John Dreshar.

This appears to apply particularly to the Skibos in their annual intersectional tussle with the Presidents. Last year, the Tartans won with comparative ease, the final figures being 19 to 0, but the present season is a different proposition. For not only has the Red and Black come back this fall with an impressive display of strength in its victories over Ohio Northern, Ashland and Bucknell, but the Schenley Park lads are handicaped by the absence of Ted Rosenzweig, Leonard Schnupp and Andy Yerina, and the doubtful condition of some of the other regulars. It's a big job that confronts the Steffenites.

NEBRASKA always is a dangerous foe for any eleven in the college ranks, and even more so when the Cornhuskers are playing on their own field. Last year the Panthers outplayed them in a general sense after making the long trip but had to be content with a scoreless tie.

The Westerners, who have a new coach in Dana Bible this season, were held to a pointless draw by Southern Methodist in their first game, but last Saturday they invaded Syracuse and defeated the Orange, 13 to 6, and are said to be primed for the tilt with the Panthers today. The Lincoln engagement is the toughest up to date for the Sutherlands, and the Pitt mentor has had this game chiefly in mind in his coaching operations from the start.

BESIDES being attractive and full of promise as a contest in itself, the meeting of the Dukes and Loyola takes the form of a sort of prelude to the appearance of the Notre Dame's famous team against Carnegie Tech next Saturday, which probably will draw the largest crowd that ever attended a sport event of any kind here.

Elmer Layden.

For both Duquesne and Loyola use the Notre Dame system, making the affair one of the most novel and interesting of the local season. It is a test that will determine whether Elmer Layden or Dan Lamont has been the most successful in perfecting his charges in the use of the same weapons of offense and defense. Both teams are undefeated to date.

DESPITE the difficult nature of the work cut for the Pittsburgh elevens this afternoon, there is a good prospect that all three will come through without being beaten. Carnegie Tech is in a bad spot, but it is at such times that the Tartan spirit shows to best advantage. Pitt looks like one of the best teams in the college world and is likely to nose out their huge Nebraska opponents, while the Dukes, who have been coming to the front steadily and have lost only one game in two seasons, that to Geneva last year, have a good chance to defeat Loyola with the same kind of dash that held West Virginia to a tie.

THE football card in general for today holds out the same unusual degree of interest as Pittsburgh's part of the schedule. With California invading the East to meet Penn, the Army attacking Harvard, Princeton hooking up with Cornell, Yale taking on Brown, Notre Dame facing Wisconsin, Minnesota encountering Northwestern, Stanford bucking Oregon State and Georgia Tech lining up against Florida the fans are offered one of the biggest feasts ever spread before them so early in the campaign.

And one look at the results already chronicled this fall is enough to convince anybody that surprises may be sprung in any direction. With baseball's world series just over and football only three weeks on its way, Yale, Princeton, Navy, Brown, Michigan, Wisconsin, Georgia Tech, New York U., Georgetown, Iowa, Indiana and Vanderbilt have already been beaten. It is a season in which you can look for almost anything to happen.

ANNOUNCEMENT of the selection of Bob Shawkey, Brookville product, and former Harrisburg, Baltimore, Athletic and Yankee pitcher, to succeed the late Miller Huggins as manager of the New York Americans for next year, came as surprise to baseball followers.

Bob Shawkey.

Much talk had been heard of Arthur Fletcher, Babe Ruth, Eddie Collins, Bob Connery, Charley O'Leary and others as possibilities, after the place was offered to Donie Bush, who was already tied up, but nobody had even given Shawkey a serious tumble.

THE final decision in favor of Shawkey probably was the outgrowth of Owner Jake Rupert's conference with Babe Ruth the other day. Following that confab, Ruth announced that he would not manage the Yanks next year, but would continue in the role of a player. It had been reported previously, on the best of authority, that the Babe had actually asked for the post, and as it was known that neither Fletcher nor Collins would accept, the appointment of Ruth had been expected in baseball circles.

THE popular surmise is that Ruppert managed to induce the Bambino to give up his managerial aspirations for the present with the argument that it might interfere with his playing, promising, possibly, to give him the managership when his active career on the field nears its closing stages.

It was known that Fletcher did not want a manager's job. He is like Kid Gleason, who says, "I'll never be a manager again unless I lose my sanity." As for Collins, Eddie made his position clear to a close friend during the world series. "I have everything too nice in Philadelphia to think of making a change," he said. "Connie Mack is the jewel of baseball, and I mean to stick with him as long as he wants me."

AS IN the case of any other new pilot taking hold of a major league club, time alone can tell whether Shawkey will be a success or a failure. He is smart, knows baseball thoroughly and always has been popular with his Yankee teammates, but the big question centers

(Continued on Page Fourteen.)

Pitt, Allegheny Harriers in Race

University of Pittsburgh cross-country runners got their first taste of competition this season when they met the harriers from Allegheny College over the four and a half mile Schenley Park course at 11 a. m. this morning.

Coach Shea has three veterans to form the nucleus of his team, Capt. Alberts, Caesar and McDowell all having three years of varsity experience. The four other starters for the Panther hill-and-dalers are sophomores, Mazzei, Theile, Schmeiller and Smoyer.

Huat Knocks Out Frenchy Belanger

TORONTO, Oct. 19.—(AP.)—Eugene Huat, of France, knocked out Albert (Frenchy) Belanger, Canadian flyweight champion in the sixth round of their scheduled 10-round battle here last night.

JOE PACKO BEATEN

MINNEAPOLIS, Oct. 19.—(AP.)—Dick Daniels, of Minneapolis, won a newspaper decision over Joe Packo, Toledo, O., in 10 rounds here last night. They are heavyweights.

ALL-STAR GRID CARD TODAY

HUSKER STOCK BOOSTED BY DOWNPOUR

By JESS CARVER
Staff Correspondent.

LINCOLN, Neb., Oct. 19.—Streaming and doggedly consistent rain, which drenched the University of Nebraska Stadium here all last night, put somewhat of a damper on the Nebraska-Pitt gridiron battle, carded for this afternoon.

The rain not only put a slightly different outlook on the game, but also ended Husker hopes of a 40,000 crowd.

A wet and soggy gridiron is bound to work to the advantage of the heavier Huskers, and this is just the sort of a field the boys will play on today. The rain began here early last evening and continued all night and this morning. It did not begin in Omaha until just before the Panthers entrained for this city.

PITT STILL FAVORITE

Chances of a Pitt victory, despite the wet field, are considered to be better than those of the Cornhuskers. Although the odds on the game are bound to shorten, they still favor the invading easterners.

Today's game is the fourth between the two schools since 1921. That year, '21, a powerful Husker eleven came to Pittsburgh and beat a surprised and startled Pitt club, 10 to 7. In 1927, Gibby Welch secured ample revenge for the licking by personally leading his Panthers to a thrilling 21-13 victory in the Stadium. Last year, the elevens drew. With the series at a standstill, today's contest gathered to its already overloaded hold added color and attractiveness.

Pitt is favored to beat the Huskers today for three reasons. First, the locals are playing under a new coach, who has not had ample time to perfect and install his system. Dana X. Bible, former Texas A. and M. coach, who replaced Ernie Bearg at the beginning of the present season, is a coach of note, but he is in a tough spot here, what with a hard schedule and a more or less inexperienced squad.

In the second place, the Panthers have shown far more class and power in their games so far than the Huskers. Waynesburg, Duke and West Virginia have been mowed down by the terrific power of Coach Sutherland's team. Nebraska has been tied by Southern Methodist and had a tough time beating a mediocre Syracuse team a week ago, 13 to 6.

HUSKERS ARE SOPHS

Finally, and most important of all, there will be at least four and possibly five Sophomores on the Husker line, a bad place for inexperience. Two of these new men are to be at the ends. Imagine the shock they are in for the first time Josh Williams or Toby Uansa start around their wings on that Pitt triple pass. Mayhap they'l stop it and mayhap they won't. The 10-7 dough seems to say they won't.

A year ago Pitt played an hour of hard football against the Scarlet and Cream, using only 11 men. Today Coach Jock will have the all-important advantage in reserves. He won't have to think twice when he wants to rest a man.

Pitt will line up this afternoon with Tom Parkinson at fullback. Tom, the bird who hammered West Virginia into submission last week, hopes to continue against Nebraska today. Those three green men in the center of the Husker line are going to have a long, hard afternoon.

Williams and Uansa will be at the halves. Eddie Baker is to start at quarter and run the team. Pitt will not use the huddle. Parkinson, in addition to his fullback duties, is to take care of the kicking.

On the line, Daugherty will be at center, Capt. Al Dimeolo and Ray Montgomery at the guards; McMurdo and Tully at the tackles and Joe (All-America) Donchess and either Rip Collins or Bill Loehr at the ends. It will likely be Collins.

Nebraska stock was given a boost yesterday when it was announced that Ray Richards, Giant tackle star, will be fit for duty for the first time this year. Richards is the chap who has his heart on the right side (speaking literally) and who hasn't been able to play yet this fall. Husker followers are pinning great hope on Ray. If he plays as he did a year ago, he will be worthy of the trust.

The Nebraska backfield, with Witte, Sloan, Capt. Farley and Frahm in action, is a formidable cog, but will lose much of its effectiveness if Witte's bum ankles fail to hold up. With Witte out of there, things do not seem to go so well.

Pitt arrived in Lincoln this morning, coming over here from Omaha, where Friday was spent. The team is in splendid trim. Yesterday's workout in the splendid Ak-Sar-Ben arena was a pip—following in the same line as the others have been on this trip.

An all-star list of officials has been selected for the game. Les Edmunds, of Washburn College, will referee; Dean Watkeys, one of the best in the East, will handle the umpiring job, with the veteran, Mike Thompson, of Georgetown, as head linesman. C. E. McBride, sporting editor of a Kansas City newspaper and one of the best-known officials in the Middle West, is to be field judge.

The loyal Frank Adams, of Chicago, former prominent Pittsburgh citizen, heads the small in numbers, but mighty in heart, band of Pitt rooters here for the game.

JOCKEY KILLED IN PLUNGE

BALTIMORE, Oct. 19.—(AP.)—Jockey Benny Kleeger, of Jamaica, L. I., died in a Baltimore hospital yesterday from injuries received when his mount in the second race at Laurel, a steeplechase, bolted at the fourth jump and plunged into a wing.

Kleeger's chest was crushed and lung punctured, physicians said. Jockey Jeffcott was cut about the face and Jockey Ball badly shaken up when thrown in the same race.

Believe It Or Not By RIPLEY

(On request, sent with stamped addressed envelope, Robert L. Ripley will send proofs and details of anything depicted by him in these cartoons.)

© 1929, King Features Syndicate, Inc., Great Britain rights reserved.

MONDAY—THE BIRDS THAT GROWS SMALLER.

Bigger and Better—Ripley's new Believe It or Not Sunday cartoon makes its debut in tomorrow's issue. Now a seven-day feature, and—Bigger and Better.

Today's Lineups

Nebraska.		Pittsburgh.
Morgan	L.E.	Donchess
Richards	L.T.	Tully
Koster	L.G.	Monigomery
Maasdam	C.	Doherty
Greenberg	R.G.	(C) Dimeolo
Ray	R.T.	McMurdo
Brookstone	R.E.	Collins
Witte	Q.	Baker
Young-Frahm	R.H.	Uansa
Farley (C)	L.H.	Williams
Sloan	F.	Parkinson

Officials—Referee, Les Edmonds, Emporia; umpire, D. Watkeys, Syracuse; linesman, M. J. Thompson, Georgetown; field judge, C. E. McBride, Missouri Valley.

Tech.		Wash-Jeff.
English	L.E.	Irwin
Highbeager	L.T.	Levine
Fletcher	L.G.	Demster
Ducanis	C.	Rigney
Dreshar (C)	R.G.	Malcolm
Schmidt	R.T.	(C) Douds
L. Flanagan	R.E.	Secrist
McCurdy	Q.	Butler
T. Flanagan	R.H.	Lewis
Karcis	F.	Wilson

Officials—Referee, J. F. Egan, Duquesne; umpire, E. J. Ryan, Michigan; head linesman, G. N. Bankert, Dartmouth; field judge, W. H. Friessell, Princeton. Time of quarters—15 minutes.

Duquesne.		Loyola.
Murphy	L.E.	Weimer
O'Donnell	L.T.	Lutzenkirchen
Ferrare	L.G.	Poppelreiter
Lally	C.	Kosiowski
Clark	R.G.	Nolan
Skender	R.T.	Moran
Tavelli	R.E.	McNeil
McCarthy	Q.	Collins
Donnelli	L.H.	Molloy
Benedict	R.H.	Burke
Kovalcheck	F.	Flynn

Officials—Referee, W. E. Evans, Lebanon Valley; umpire, S. A. McFarland, Wash-Jeff; head linesman, A. W. McMillan, Pittsburgh. Time of quarters—15 minutes.

Grove City.		Westminster.
Rankin (C)	L.E.	Pipoly
Brown	L.T.	Dombrowski
Cantoni	L.G.	Cleland
McCloskey	C.	(C) Boone
Sofish	R.G.	Fuller
Koma	R.T.	Refus
Shiring	R.E.	Tweedy
Thomas	Q.	Michaels
Waleski	L.H.	Campbell
Kammer	R.H.	Haldy
Munson	F.	Deacle

Officials—Referee, Cavanaugh, Syracuse; umpire, Fitting, Erie head linesman, Booher, Wash-eff.

Sid Terris to Fight Herrera in Chicago

CHICAGO, Oct. 19.—(AP.)—Jack Dempsey has completed his card of bouts for his second promotional venture in the Coliseum, October 30, by signing two supporting matches for the Tony Canzoneri-Stanislaus Loayza main event.

In the other two 10-rounders, Dempsey matched Sid Terris, New York lightweight, with Tony Herrera, sensational Mexican puncher and Louis (Kid) Kaplan, Meriden, Conn., and Eddie (Kid) Wolfe, New Orleans, another pair of lightweights.

New Foul Rule To Govern Battles

A new rule governing fouls has been promulgated by the State Athletic Commission and inspectors at the shows have been instructed to enforce it beginning immediately.

The rule reads that the main bout principals are to be instructed before each bout that, in the event of a foul, the boxer committing the foul will not be paid for his services, while the boxer who has been fouled will be placed on the ineligible list for 60 days to recover from the effects.

The rule may be extended to cover preliminaries as well, at the discretion of the inspector in charge of the show.

The obvious intent of the commission is to lessen the number of foul finishes in main bouts by placing a penalty on both fouling and claiming a foul, there being many notorious "claimers" in the business.

BENNY BURNS EASY FOR BELMONT

By HARRY KECK,
Sports Editor.

Jimmy Belmont, Braddock's rising young welterweight boxer, nicked another notch in the handle of his victory gun last night when he handed Benny Burns, rugged veteran, of Akron, a pasting in the 10-round windup before a sparse gathering at the Moose Temple. There wasn't much to the thing aside from the earnestness of young Jimmy's work.

Belmont, full of ambition, kept after Burns in every round and won all of them except the second, in which Burns put on one of his few

(Continued on Page Fourteen.)

Best Football Stories Of Today's Games

Will Appear in Sunday's Pittsburgh Sun-Telegraph

Jess Carver is at Lincoln, Neb., with the Pitt Panthers for their game with Nebraska.

Harry Keck, sports editor, will report the Carnegie Tech-Wash-Jeff battle at the Stadium.

Paul G. Sullivan will be in the press box when Duquesne University hooks up with Loyola, of Chicago, at Forbes Field.

Charles J. Doyle will cover the annual battle between Grove City and Westminster at New Wilmington, Pa.

All other collegiate and scholastic games also will be reported in a complete manner.

For the best in sports, always insist on getting the

Pittsburgh Sun-Telegraph
—Daily and Sunday—

TECH BATTLES W.-J.; DUKES, LOYOLA MEET

(Continued from Page One.)

terday and did not emerge until time to go to the Stadium today.

The Red and Black hosts of Wash-Jeff, accompanied by a delegation of rooters, took possession of the city early this morning, establishing headquarters at Webster Hall, hard by the Stadium.

KARCIS BACK

Tech's victory prospects were somewhat clouded by injuries to stars, but the cloud had a silver lining, for Karcis, the big bone-crushing, fire-eating fullback, was in shape to start at the battering ram position for the first time this season. Yerina, who suffered a torn ligament in the game with Western Reserve at Cleveland last Saturday, is to be on the sidelines, and Fletcher will fill his shoes at guard. Rosenzweig, one of the best ends this side of the Alps, is not in fit condition to start and English will continue at the terminal.

Wash-Jeff, with Stewie Wilson and Morry Rush in the backfield, and Capt. Forrest Douds and Herb Levine on the line, will present a powerful first team, but will give way to Tech in the matter of reserves. The appearance here today of Wash-Jeff marks the local debut of Bill Amos and Ray Ride as coaches.

DUKES PLAY LOYOLA

The Dukes may expect a test as tough as West Virginia in Loyola. The Westerners boast an impressive record, a veteran and heavy eleven and a driving offense. It is well that Coach Layden's men are in good physical trim, for otherwise the team might find the stage set for an upset defeat.

Outside of the city, the program is just as enticing. At Charleston, West Virginia and Washington and Lee hook up in their annual battle. An attendance record is expected to be set at this game. The Mountaineers rule slight favorites.

Thiel and Geneva clash in Reeves Stadium, Beaver Falls, in an important Tri-State Class B Conference battle, with the Covenanters doped to cop. Thiel is to be without the services of four regulars who were injured in the Waynesburg game last Saturday. Leonard, a tackle, Frampton, an end, and Schilling and Mitchell, backs and the mainstays of the Thiel passing attack, are the casualties.

PENN STATE IN EAST

Penn State is in the East for a game with New York University at the Yankee Stadium. The chances of the Lions appear brighter than last year, for the Violets were subjected to a decisive defeat at the hands of Fordham a week ago, and do not seem to be as powerful as in the past.

Davis Elkins, unbeaten and untied, clashes with the Quantico Marines at Fairmont. The Leathernecks tied the Hurricane a year ago on the same lot, 12-12.

Grove City and Westminster battle at New Wilmington in an important Tri-State titular contest. The game will mark the revival of one of the most ancient gridiron rivalries in the state, for it is to be the thirty-fourth meeting between the schools' football warriors. Over this span of years Grove City has won 16 decisions, Westminster has emerged victorious 13 times and four games have ended in deadlocks. Both teams scored impressive victories last week, and today's joust probably will be witnessed by a capacity crowd.

BETHANY VS. MARSHALL

Bethany tackles Marshall at Bethany and West Virginia Wesleyan and Georgetown meet in Washington.

St. Francis opposes Manhattan College in New York. In its last two games St. Francis held Grove City to a tie and swamped Salem, 39-0, and the invaders are favored to win today.

The trip to New York will be an especially pleasant one for the St. Francis men as in all probability they will be the guests of Charles M. Schwab, friend and patron of St. Francis. It is just 50 years since Schwab graduated from the institution and since he has become an international figure in the financial world he not only has built his great country estate at Loretto, but has maintained his interest in St. Francis College, backing it by liberal contributions from time to time.

GRID CARD FOR TODAY

COLLEGIATE GAMES.

LOCAL GAMES.

Carnegie Tech vs. Wash-Jeff, Stadium, 2 o'clock.
Tech Plebes vs. Kiski, Tech Bowl, 10:30 o'clock.
Duquesne vs. Chicago Loyola, Forbes Field, 2 o'clock.

LOCAL TEAM ABROAD.

University of Pittsburgh vs. Nebraska, Lincoln.

WESTERN PENNSYLVANIA.

Grove City vs. Westminster, New Wilmington.
Thiel vs. Geneva, Beaver Falls.

WEST VIRGINIA.

West Virginia vs. Wash-Lee, Charleston.
Davis-Elkins vs. U. S. Marines, Fairmont.
Marshall vs. Bethany, Bethany.
West Virginia Freshmen vs. Potomac State Normal, Morgantown.

OHIO.

Western Reserve vs. Akron, Akron.
Oberlin vs. Case, Cleveland.
Ashland vs. Wilmington, Wilmington.
Dayton vs. Boston College, Dayton.
Heidelberg vs. Wittenberg, Springfield.
Ohio Northern vs. Otterbein, Ada.
St. Xavier vs. Centre, Cincinnati.
Mt. Union vs. Wooster, Wooster.
Kenyon vs. Kent, Gambier.
Muskingum vs. Ohio University, New Concord.
Ohio Wesleyan vs. Miami, Delaware.
Cincinnati vs. Denison, Granville.
Bluffton vs. Defiance, Defiance.
Wilburforce vs. Fisk, Wilburforce.

EAST.

Penn State vs. New York U., New York.
West Virginia Wesleyan vs. Georgetown, Washington.
St. Vincent's vs. Canisius, Buffalo.
Syracuse vs. Johns Hopkins, Syracuse.
Villa Nova vs. Catholic U., Villa Nova.
Army vs. Harvard, Cambridge.
Navy vs. Duke, Annapolis.
Lafayette vs. Bucknell, Easton.
Yale vs. Brown, New Haven.
Princeton vs. Cornell, Ithaca.
Dartmouth vs. Columbia, New York.
Penn vs. California, Philadelphia.
Rutgers vs. St. John's, New Brunswick.
Albright vs. Mt. St. Mary's, Reading.
Drexel vs. City College of New York, Philadelphia.
Lehigh vs. St. John's (Brooklyn), Bethlehem.
Fordham vs. Holy Cross, New York.
Boston U. vs. Worcester, Boston.
Lebanon Valley vs. Muhlenburg, Allentown.
Gettysburg vs. Penn Military College, Chester.
Temple vs. Western Maryland, Baltimore.
Ursinus vs. Franklin and Marshall, Lancaster.
Haverford vs. Trinity, Hartford.
Tufts vs. Connecticut Aggies, Medford.
Middlebury vs. Springfield, Middlebury.
Amherst vs. Hamilton, Clinton.
Bowdoin vs. Wesleyan, Brunswick.
Dickinson vs. George Washington, Carlisle.
St. Francis vs. Manhattan, New York.
Williams vs. Hobart, Williamstown.
California (Pa.) Teachers vs. Indiana Teachers, California.
Rochester vs. Rensselaer, Troy.
Colby vs. Newport Training Base, Waterville.
Union vs. Vermont, Burlington.
Princeton Freshmen at Mercersburg Academy.

MIDDLE WEST.

Chicago vs. Ripon and Indiana State Normal, Chicago.
Michigan vs. Ohio State, Ann Arbor.

(Continued on Page Fourteen.)

Boxes Davies

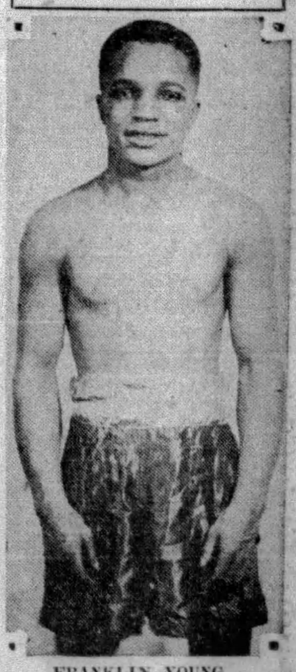

FRANKLIN YOUNG

Detroit Negro flyweight boxer, champion of Michigan, who meets Willie Davies, of Charleroi, in the 10-round windup at Motor Square Garden next Monday night. He arrived in town yesterday and worked out in the Motor Square gym today.

CALIFORNIA, PENN IN INTERSECTIONAL TILT

HARVARD PLAYS ARMY AT BOSTON

NEW YORK, Oct. 19.— AP.)— In undisputed possession of the center of the sports stage, with baseball definitely driven from the field, football comes into its own today.

California, traveling across the continent to meet the University of Pennsylvania, wins the mileage honors of the day and adds the most conspicuous interseccional flavor to the menu. Army and Harvard, in a clash at Boston, will each be getting its first severe test, the coaches and schedule-makers having preferred to work up to the front line trenches by easy stages.

YALE MEETS BROWN

Yale and Brown, who have known the sting of defeat, Cornell and Princeton, the Tiger nursing wounds from Saturday's losing battle with Brown, and Penn State anxious to give New York University the shock of two defeats on successive week-ends, make up an attractive eastern card.

The Big Ten unlimbers its heavy guns in conference warfare with Minnesota and Northwestern out to spoil a clean record of one or the other, Illinois expecting a battle with Iowa, and Ohio State anxious to make it two victories in two years over Michigan. Colgate, making its second journey of the year into Western territory, tackles Indiana at Bloomington.

Fans in the Southwest have a wide variety of football entertainment from which to choose. Texas and Oklahoma, neighbors but members of different conferences, play at Dallas, with Texas Christian University and the Texas Aggies in a conference tilt at Fort Worth, a trolley ride away. Baylor, with four games under its belt and an untarnished goal line, plays in another game having a distinct bearing on the final championship reckoning.

HAWKERS PLAY AGGIES

A renewal of an ancient family quarrel is scheduled for Lawrence when two members of the Big Six, the Kansas Jay-Hawkers and Kansas Aggies put on their annual struggle. Nebraska, the champion, is digging in at Lincoln to repel, a strong assault from Pittsburgh.

Utah, champion of the Rocky Mountain Conference in 1928 but untested in 1929, probably will know more about its team after a meeting with the University of Colorado, an aggressive rival. Denver and Colorado College furnish another contest involving title aspirations.

CUE RECORD

PARIS, Oct. 19.—(AP.)—Roger Conti, billiard champion of France, shattered the world record with a run of 837 at 18.2 balkline here yesterday. The performance lasted 1 hour 55 minutes.

Scott High Victor as New Athletic Field Is Dedicated

★ SUN-TELEGRAPH ★ SPORTS ★

FOURTEEN SATURDAY, OCTOBER 19, 1929

MORRISON COPS

LOS ANGELES, Oct. 19.—(AP.)—Duplicating his 68 card, Morrison, local pro, yesterday won the Southern California $1,000 open golf championship with a score of 283 for 72 holes.

Notables and Scoring Play in Scott High Dedication Game

C. A. DICKEY

Dickey, superintendent of Allegheny County Schools, was the principal speaker at the dedication exercises for the new athletic field of Scott High School at North Braddock yesterday afternoon.

SECOND TOUCHDOWN

Klisky, Scott High fullback, scoring the second touchdown of the game for the North Braddock team. Scott High won, 26 to 7. A crowd of approximately 4,000 witnessed the ceremonies and the game that followed.

PHOTOS BY PITTSBURGH SUN-TELEGRAPH

F. DE WITT QUERNER *JOHN REED* *WILLIAM EVANS*

Three of the men most active in obtaining the new field for Scott High are pictured above. Querner is supervising principal; Reed, head coach, and Evans, principal, of Scott High School. Reed is a former Braddock High School and Penn State College star.

SCOTT VICTOR AS NEW FIELD IS DEDICATED

By TOM BIRKS

The Scott High football team, of North Braddock, playing brilliant offensive football, smashed, hammered, outplayed and outgamed Bill Campbell's Homestead High gridders for a 26-to-7 score as the feature part of the dedication festivities of the new Scott High Athletic Field yesterday afternoon.

FIELD DEDICATED

Dr. C. E. Dickey, county superintendent of schools, made the dedication address, while Honus Wagner, Dr. Clifford Carlson, basketball mentor at Pitt, and S. R. McClure, president of the North Braddock board of education, also addressed the gathering, which numbered around 4,000 persons.

The brilliaint uniforms of the combined bands, and the gaily bedecked speakers' stand, made an imposing spectacle preceding the game. After the dedication was dispensed with, Coach Johnny Reed's proteges unleashed something new for the Steel City. It was a Purple and White Tornado, led by one of the most powerful backfields in the scholastic ranks. And it was a sadly battered team that crossed Rankin Bridge following the onslaught of the Kliskey-Orris combination.

KLISKEY SCORES TWICE

Kliskey scored two touchdowns in the second quarter, after Orris had saved Homestead in the first period by fumbling on the visitors' three yard line. Then Coach Reed emulated Notre Dame by putting in an entire new team for Homestead to combat.

Scott High scored two more touchdowns in the third period, Sully and Orris carrying the ball over the goal line. McFarlane carried the ball over for Homestead's lone points. It is a wonderful athletic field, and the brilliance of Scott High is going to make its presence felt in local scholastic circles. The lineup:

Scott—26.		Homestead—7.
Berthold	L.E.	Westbrook
Hempel	L.T.	Ritter
Cox	L.G.	Stankunas
V. Bache	C.	Sieberling
Sulley	R.G.	Lesko
O'Neil	R.T.	Schlussler
Tomko	R.E.	Bair
O'Brien	Q.	Berger
Kaspision	L.H.	McFarlane
Orris	R.H.	Wilkinson
N. Kliskey	F.	May

Score by periods:

Scott	0	12	13	0—26
Homestead	0	0	0	7—7

Touchdowns—Kliskey 2, Sulley, Orris. McFarlane. Points after touchdown—Kliskey 2, Mc McFarlane 1 (place kick). Substitutes—Scott, Buba, Mulvehill, Yoder, McDonough, Onafrey, Pasture, Dluby, Hale; Homestead, Bills, Tray, Sutton, Wilson. Officials—Referee, Rebele, Penn State; umpire, Weiss, Duquesne; linesman, Laaks, Duquesne. Time of periods—12 minutes.

BIG SOCCER CARD TODAY

GAMES TODAY.

NATIONAL CHALLENGE CUP.

Cecil at Pierpont Motor, Homewood Playgrounds.

WEST PENN CUP.

Beadling at Ambridge.
Lewis at Jeannette.

DISTRICT LEAGUE.

National Tube at Pittsburgh Celtics.

Pittsburgh Rovers at Union Switch.

The big soccer game locally will find Cecil, of the Chartiers Valley loop, locking horns with the Pierpont Motor eleven at Homewood Playgrounds at 3 o'clock.

In the West Penn cup, Lewis A. C. at Jeannette will find the Main line fans all worked up, while down in Steve Horlick's town, Ambridge will clash with Beadling.

In the District League, Swissvale fans will have the annual visit of the Pittsburgh Rovers, while National Tube will show its stuff at Pittsburgh Celtics.

BURNS BEATEN BY BELMONT

(Continued from Page Thirteen.)

offensives and hurt him with a left hook to the head and for a brief time held the upper hand. Jimmy went out in front again in the next session and thereafter was never headed. He almost "took" Benny in the first round, dazing him with a series of thudding left hooks and right swings to the head.

Burns is one of those steel-jawed and rock-ribbed punching bag veterans who can take a pasting and not lose his form. He stood up well over the route in spite of the hammering, but he punched back too slowly to be in the running. Jimmy's youth and vigor were too much for him. Each had an eye cut, Burns' right optic being split in the fourth round and Jimmy's left lamp bleeding badly in the sixth. The seconds patched up the wounds so that they did not bother the ringsters.

Burns pulled a bit of showmanship when he stood in his corner at the end of the ninth round to show the fans how fresh he was, but it was merely a bluff, for, after promising a hot finish by this gesture, he went out and took another three minutes of beating.

Belmont weighed 147¼ pounds and Burns 149.

ROBERTS WINS AGAIN

Again Hans Roberts' fight was the best of the night.

The German welterweight, making his second appearance in the Moose ring, defeated Marty Simmons, of Wilkinsburg, in the six-round semi-final and thereby earned the right to box Young Rudy, of Charlerol, in the windup next Friday night. Hans found Simmons a tougher proposition than Young Joe Walcott last week and was on the losing end going into the fourth round. Simmons, fighting a counter fight, lying back and nailing him repeatedly with a right as he came in. Simmons couldn't keep up with the blistering pace or shifting attack of Hans, however, and weakened in the fourth round and from this point on Hans walked in. He closed with a burst of speed that gave him the final round by a mile. He weighed 145 pounds against 146½ for Simmons.

Jack McCarthy, of the North Side, 153½ pounds, subbing for Georgie Peck, also of the North Side, was knocked out in the first round of the second bout by Tom Malco, of Soho, 146¾. A punch between the eyes temporarily blinded McCarthy, who took the count on his knees, trying to brush away the darkness that enveloped him. This is the second time this has happened to McCarthy in the Moose ring. Jimmy Belmont having injured him in the same manner last season, and Jack should quit boxing before he loses his sight. Last night's bout lasted only 1 minute 12 seconds.

Ernie Trombetti, of McKees Rocks, 136¾ pounds, was beating Jackie Griffiths, Negro, of the Hill, 134, until the latter broke Ernie's nose with a blow in the fourth round and the referee stopped the bout and awarded it to Griffiths on a technical knockout.

Red Robinson refereed all of the bouts and Frank Ferris and Frank Brown were the judges, Ray Eberle the announcer and Chappie Couch, the timer.

Meadville Beats Johnstown, 20 to 0

JOHNSTOWN, Pa., Oct. 19.—With Weber and Hogan running wild and thrilling 10,000 fans with their spectacular dashes, Meadville High trampled Johnstown High, 20-0, here last night in the first night football game this city has witnessed. The score:

Meadville—20.		Johnstown—0.
Leto	L.E.	Lumnitz
Hannah	L.T.	Kawelak
Kent	L.G.	J. Dixon
Widman	C.	Nokes
Geffern	R.G.	Davis
Stevenson	R.T.	Rigby
Hamilton	R.E.	Wesner
Maines	Q.	Kerkeble
Weber	L.H.	Geer
Portfolio	R.H.	Jones
Hogan	F.	Cox

Score by periods:

Meadville	7	0	7	6—20

Touchdowns—Weber 2, Hogan. Points after touchdown—Hogan 2 (placements). Substitutions—Fewrach for Davis, Kondor for Rigby, Terebus for Jones, Schultz for Stevenson, Keating for Kawchok, Crell for Fewrach, Gove for Nokes, Denoon for Leto, Tredennick for Terebus, Rigby for Kondor, Jacques for Berkeible, Owens for Rigby, Keating for Wesner, Lemme for Weber, Urey for Maines. Referee—Hartnett, Pitt. Umpire—Cad Reese, W. & J. Linesman—Meyers, Otterbein.

TROPHY SHOOT TODAY

The Homestead Park Rod and Gun Club will hold a 50-bird trophy shoot this afternoon at its grounds, Superior street, Homestead. It is an open event and all trapshooters in the district are invited to compete.

Fight Results

At Moose Temple—Jimmy Belmont defeated Benny Burns, 10 rounds; Hans Roberts defeated Marty Simmons, 6 rounds; Tom Malco knocked out Jack McCarthy, 1 round; Jackie Griffiths won by technical knockout over Ernie Trombetti, 4 rounds.

At Toronto—Eugene Huat knocked out Albert (Frenchy) Belanger, 6 rounds.

At Minneapolis—Dick Daniels defeated Joe Packo, 10 rounds.

At Ottumwa, Ia.—Vale Felegano defeated Steve Aleshi, 10 rounds; Louis Mays defeated Harold McWilliams, 10 rounds.

At San Francisco—Bearcat Wright knocked out Leon Chevalier, 6 rounds.

At Des Moines—Henry Felegano defeated Freddie Tompkins, 10 rounds.

At Philadelphia—Gene Buffalo defeated Johnny Kerr, 10 rounds; Jackie Herman knocked out Lew Jackson, 1 round.

At Boston—K. O. Christner defeated Ernie Schaaf, 10 rounds.

At New York—Nick Testo defeated Pal Silvers, 10 rounds; George Hoffman knocked out Add Warren, 10 rounds; Tony Canzoneri defeated Johnny Farr, 10 rounds.

At San Diego, Cal.—Speedy Dado defeated Tommy Hughes, 10 rounds.

At Stroudsburg, Pa.—Ray Gadsby knocked out (technical) Charlie Jordan, 3 rounds.

At Camden, N. J.—Leon Lucas defeated Leonard Dixon, 8 rounds.

At Atlantic City—Al Conway defeated Jimmy Tantaros, 8 rounds.

MILLER, JOE TURNESA TIE

SALISBURY, Oct. 19.—(AP.)—Massie Miller, professional at the Norwich Golf Club, of Norwich, Conn., and Joe Turnesa, of the Elmsford Country Club, tied for the $2,000 first prize in the J. J. Lannin Memorial golf tournament at the Salisbury Country Club yesterday. Their total score for the 72 holes was 309. They will play off the tie today at 36 holes.

Craig Wood, of Bloomfield, N. J., was third with 310 and Walter Kozak, of Douglaston, and Tony Manero, unattached, tied for fourth. The summary:

Massie B. Miller, Norwich, Conn.	157-152—309
Joe Turnesa, Elmsford	155-154—309
Craig Wood, Bloomfield, N. J.	155-155—310
Walter Kozak, Douglaston	156-155—311
Tony Manero, unattached	161-150—311
Jim Barnes, Pelham	158-154—312
Jack Curley, Marlboro	158-155—313
MacDonald Smith, Greatneck	157-157—314
Fred Moore, Dunwoodie	157-157—314
Angel De La Torre, Timberpoint	159-157—316
Jack Sabol, White Plains	162-155—317
Henry Cuiet, Stratford, Conn.	162-155—317
Clarence Hackney, Atlantic City	162-155—317
Joe Kirkwood, unattached	162-156—318
Eddie Williams, Cleveland	160-159—319

Taylor to Meet Earl Mastro Again Nov. 15

CHICAGO, Oct. 19.—(AP.)—Bud Taylor, Terre Haute featherweight, and Earl Mastro, young Chicago sensation, who fought a blistering 10-round draw in the Chicago Stadium last week, yesterday were matched again for November 15 by Promoter Paddy Harmon.

MARQUETTE WINS

MILWAUKEE, Oct. 18.—(INS.)—Marquette University today was boasting of a night football victory over Iowa State College, of Ames, Ia., 14 to 6. More than 18,000 spectators watched the game, which was featured by long runs for touchdowns by John Sisk, halfback.

Chicago Grid Capital Today

CHICAGO, Oct. 19.—(INS.)—Chicago today found itself the football capital of the country, with 160,000 fans gathered here to see two games of first importance and a third not so important.

The Notre Dame-Wisconsin battle has taken precedence in the matter of attendance, with 100,000 seats already sold. The Northwestern-Minnesota Conference battle has brought 45,000 persons to the Chicago area.

Chicago, playing Ripon College and Indiana State Normal, has drawn 15,000 persons.

MACKS BETTER THAN YANKS

By CHARLES J. DOYLE

The Athletics of the 1929 world series shaped up like a better ball club than the Yankees of the two previous year, yet the Yanks of those two campaigns were able to establish a new record by winning eight titular fights in a row. Connie Mack's team, therefore, should have a fine chance to repeat in the American League.

When the Yankees of 1928 took the Buccos for four games in a row, it wasn't altogether a case of which was the better club; in the first battle at Forbes Field that season, the worse of two bad teams won the opener.

The American League champions looked like the Red Sox in that game, but the Pirates looked worse than the Braves, so Babe Ruth and Co., copped the battle. A bad play by Paul Waner in the first game had a lot to do with putting the invaders in front. Brother Paul made a clumsy effort to catch a short fly with two out and a runner on first when he should have taken the ball on the bound.

On paper, the Athletics of this season did not shape up as a great ball club, but after I saw them on the field I revised my opinion.

In Al Simmons, I figure, the "A's" have one of the greatest performers in the game. A terrific hitter who plays the garden like an infielder, Simmons is all animation in a battle. He is hustling all the time. And Jimmy Foxx is just about as valuable.

Mickey Cochrane is all the American Leaguers have said about him. Bing Miller is an underrated star. Bing being very dangerous at the plate in a clinch and a ball hawk. George Haas is considered one of the best outfielders in the league and he has much more spunk than when he was a Pirate.

Bishop, Boley and Dykes are not rated as big stars by some critics, yet they are all skillful performers and the last-named is a fighter. Moreover, Jimmy can play any of the infield positions.

Mack has one of the best slab staffs in the game with Grove, Walberg and Earnshaw as the three topliners.

SALEM COLLEGE 7-0 VICTOR

SALEM, W. Va., Oct. 19.—(AP.)—Outplaying Morris Harvey throughout, but lacking the final punch to capitalize extensive gain, Salem College yesterday defeated Morris Harvey, 7-to-0. The home team made 19 first downs to Morris Harvey's one.

West, Salem fullback, scoring the winning touchdown after a sustained drive from the Salem 11 yard line. Goldchein, Jeannette, Pa., player, kicked goal. The lineup:

Salem—7.		Morris Harvey—0.
Humphrey	L.E.	Artit
Stillmen	L.T.	McCoy
Lynch	L.G.	Pribble
Summers	C.	Lindsey
Schoolcraft	R.G.	Gray
Sobak	R.T.	Woods
Goldchein	R.E.	Garbic
Batson	Q.	Bradshaa
Porciboreck	L.H.	Johnson
Von Philp	R.H.	Zlazo
West	F.	Mills

Substitutions: Salem—Swiger for Summers, Beto for Schoolcraft, Cofindaffer for West, Bowers for Batson, Burkett for Cofindaffer, Morris Harvey—Kessler for Bradshaw, Lewis for Woods, Flager for Gray, Graham for Johnson. Scoring touchdown—West. Point after touchdown—Goldchein. Referee—Louis Carr, W. V. U. Umpire—Clate Powell, Wesleyan. Head linesman—Mike Leatherwood, W. V. U.

CUB HURLER WEDS

SANTA MONICA, Cal. Oct. 19.—(AP.)—Arthur Teachout, southpaw pitcher of the Chicago Cubs, and Lillian Morrison, Pacific Palisades, Cal., were married here last night. Teachout is 24 years old. He was purchased by the Cubs this year from Indianapolis.

K. O. CHRISTNER WINS

BOSTON, Oct. 19.—(AP.)—K. O. Christner, 25-year-old Akron, O., heavyweight, gave Young Ernie Schaaf, of Boston, a terrific 10-round beating here last night in the feature event of the Boston Garden's all-heavyweight show.

CANZONERI VICTOR

NEW YORK, Oct. 19.—(AP.)—Tony Canzoneri, New York lightweight, easily defeated Johnny Farr, of Cleveland, in the feature 10-round bout last night at Madison Square Garden. Canzoneri weighed 133¼, Farr 131.

Football Strategy

By Howard Harpster

All-America Quarterback, 1928
Now Coach at Shady Side Academy

(Note.—Harpster, as the quarterback of the Carnegie Tech eleven last fall, gained national recognition as one of the most brilliant leaders of all time in the football realm. Experts hailed him as "the player with the mind of a coach." He captained the All-East team that defeated the All-West team in California at the end of the season, and was generally picked as captain of the mythical all-America selections.)

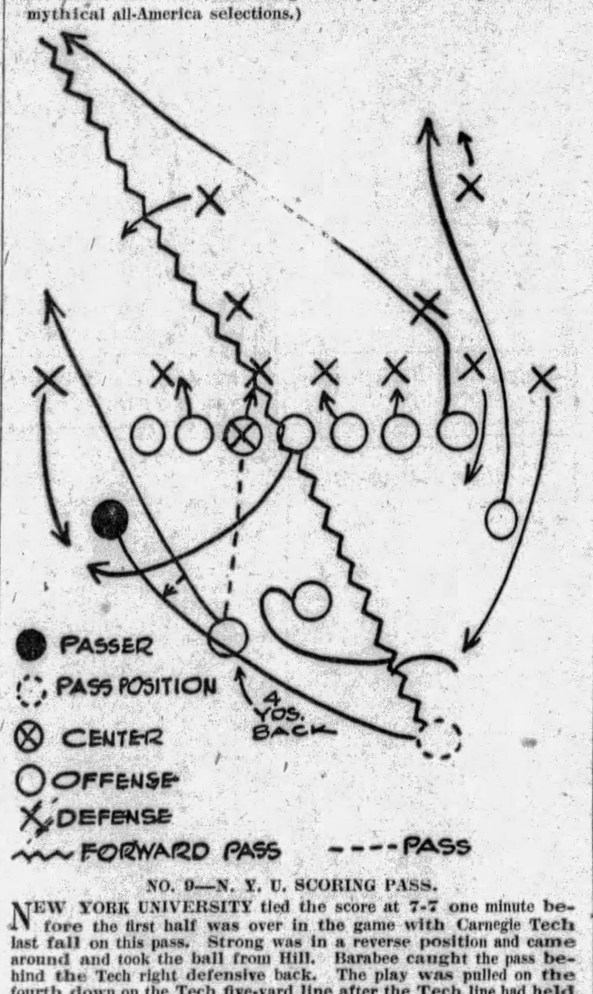

NO. 9—N. Y. U. SCORING PASS.

NEW YORK UNIVERSITY tied the score at 7-7 one minute before the first half was over in the game with Carnegie Tech last fall on this pass. Strong was in a reverse position and came around and took the ball from Hill. Barabee caught the pass behind the Tech right defensive back. The play was pulled on the fourth down on the Tech five-yard line after the Tech line had held for three downs.

(Copyright, 1929, by Pittsburgh Sun-Telegraph.)

TUESDAY—BILL AMOS' OFF-TACKLE RUN.

GRID GAMES TODAY

(Continued from Page Thirteen.)

Northwestern vs. Minesota, Evanston.
Wisconsin vs. Notre Dame, Chicago.
Illinois vs. Iowa, Iowa City.
Colgate vs. Indiana, Bloomington.
Purdue vs. Depauw, Lafayette.
Marquette vs. Iowa State, Milwaukee.
Missouri vs. Drake, Columbia.
Haskell Indians vs. Butler, Indianapolis.
Grinnell vs. Washington, Grinnell.
Beloit vs. Lawrence, Appleton.
Coe vs. Monmouth, Monmouth.
Creighton vs. Oklahoma Aggies, Stillwater.
Kansas vs. Kansas Aggies, Lawrence.
Knox vs. Augustans, Rock Island.
Michigan State vs. Adrian, East Lansing.
Rose Poly vs. Hanover, Terre Haute.

FAR WEST.

Stanford vs. Oregon State, Palo Alto.
Southern California vs. Occidental, Los Angeles.
Oregon vs. Idaho, Portland.
Washington U. vs. Washington State, Pullman.

SOUTH.

Florida vs. Georgia Tech, Atlanta.
Franklin vs. Earlham, Richmond.
Georgia vs. North Carolina, Chapel Hill.
Kentucky vs. Carson-Newman, Lexington.
Louisiana State vs. Mississippi Aggies, Jackson.
Tennessee vs. Alabama, Knoxville.
Texas vs. Oklahoma, Dallas.
Tulane vs. Southwestern Louisiana, Tulane.
Vanderbilt vs. Alabama Poly, Birmingham.
Virginia vs. Virginia Military Institute, Charlottsville.
North Carolina vs. Wake Forest, Raleigh.
Davidson vs. The Citadel, Davidson.
William & Mary vs. Virginia Poly, Richmond.

SCHOLASTIC GAMES

Peabody at Wilkinsburg.
Langley at Ellwood City.
Derry Township at Etna.
Clearfield at Punxsutawney.
Monongahela at McKeesport.
Sharon at Youngstown Rayen.
Greenville at Grove City.
Donora at West Newton.
Tarentum at Butler.
Jeannette at Washington.
Springdale at Turtle Creek Union.
Greensburg at Charleroi.
Bethlehem High at Phillipsburg.
Cosdale at Bethlehem Catholic.
Bellaire at Toronto.
Marietta at Martins Ferry.
Philadelphia at Wheeling.
Warwood at Follansbee.
Linsly at Union.
Mingo at Weirton.
Central at Wellsburg.

ALFRED TOPS JUNIATA

HORNELL, N. Y., Oct. 19.—(AP.)—Alfred University defeated the Juniata College, 21 to 0, on Merrell field yesterday. The outcome was never in doubt, with Alfred scoring shortly after the opening whistle. Alfred also tallied in the second and third quarters.

P. A. A. SWIM TONIGHT

The annual Pittsburgh Athletic Association aquatic meet will be staged in the Winged Head pool this evening at 8:30 o'clock. The feature of the affair will be the 50-yard free style sprint for the Thomas Oliver Matthews Trophy, held by Capt. Bill Wright, of the Red and Gray, since 1927, when it was first placed up for competition. Victory for Wright in tonight's race will slip permanent possession of the shield to the flashy P. A. A. swim leader.

In addition to the Matthews' dash, there will be invitation diving for men, 440-yard free style for men, and 100 breast stroke for women, for accomplished entrants from all the local aquatic organizations being slated to compete. The program will also include a half-hour endurance swim, beginning at 8 o'clock, as well as a toy boat race, novelty races, trick diving by Jim Weaver, of the P. A. A.; stroke exhibitions and a number of juvenile sprints in which a host of the children of Winged Head members will be entered.

M'DONALD TOPS CECIL, 58-0

WASHINGTON, Pa., Oct. 19.—One-sided grid battles marked yesterday's battles in scholastic ranks in Washington County. McDonald High continued its trek toward the Class 2 crown by upsetting Cecil, 58 to 0.

Burgettstown whipped Canonsburg High, 25 to 6; East Bethlehem walloped Bentleyville, 59 to 0; and Oakdale tripped Midway, 13 to 0.

Avella blanked Hickory, 13 to 0, while Boswell was 14-0 victory over Meyersdale.

In Greene County, German Township triumphed over Waynesburg High, 28 to 0, at Waynesburg.

Reds Await Howley For New Changes

CINCINNATI, Oct. 19.—(AP.)—Sidney Weil, new president of the Cincinnati Reds, said yesterday there would be no further negotiations for trades or purchases of other players until the new manager, Dan Howley, arrives here, probably next Monday or Tuesday.

Mayo Clinic Doctor To Examine Rockne

ROCHESTER, Minn., Oct. 19.—(AP.)—Coach Knute Rockne, of Notre Dame, has requested Dr. C. J. Barborka, Mayo Clinic physician, to examine him in Chicago today before the Notre Dame-Wisconsin game. Dr. Barborka left last night for Chicago.

Byrd to Hear Army, Harvard Game on Air

This afternoon Station KDKA will be linked with the National Broadcasting System to broadcast play by play of the Harvard-Army football game at Soldier Field, Cambridge, Mass. In addition to broadcasting the game on the standard wave of the station, the short wave experimental facilities of the pioneer broadcaster will be in operation to carry a detailed report to the Harvard men now with Commander Byrd in Little America, as well as carry a description of the game on the other waves to other alumni of the two educational institutions and to friends in other parts of the world.

YESTERDAY'S GRID SCORES

COLLEGIATE.

Salem	7	Morris Harvey	0
Clemson	30	Wofford	0
Weaver	17	Wingate	0
South Carolina	41	Presbyterian Col.	0
Bowling Green	23	Findlay	0
Emporia	6	Washburn	0
Bethany, Mo.	13	Baker	0
Kan. Wesleyan	3	St. Marys	0
Guilford	7	Atlantic Christian	0
McPherson	21	Ottawa	0
Brigham Young	7	Utah Aggies	6
Millsap	7	Mississippi Col.	0
Wake Forest	0	Rutherford	0
Elmhurst	18	Milton	9
Alfred	21	Juniata	0
Transylvania	33	Union	0
Carthage	12	Parsons	0
Phillips	6	Okla. Baptist	3
Miss. Tech	6	S. W. Miss.	0
Henderson	26	Arkansas Tech	7
Cent. Normal	14	Baltimore Tech	12
Chadron	14	Mt. St. Charles	6
St. John's	6	Charlestown	2
Penn Col.	17	Upper Iowa	7
Winona	7	Mankato	7
Iowa Wesleyan	24	Central	7
N. Mex. A. & M.	0	Montezuma	0
Maryville	7	Mid. Tenn. Tech.	0
U. of Cal. L. A.	31	Cal. I. of T.	0
Bradley	34	St. Ambrose	0
Wm. Jewell	12	Central Mo. Tech.	0
Mississippi Uni	26	Loyola	24
Indiana Central	25	Evansville	7
Okla. Azzies	32	Creighton	13

SCHOLASTIC.

N. Braddock	26	Homestead	7
Bellevue	38	Sewickley	0
Stowe	30	Millvale	0
Dormont	26	Crafton	0
Knox	12	Kimesburg	0
Morgantown	34	Masontown	0
Terra Alta	7	Parsons	6
Logan	13	Spencer	0
Beckley	12	Princeton High	6
Charleston	15	Mt. Hope	0
Seth	72	Buffalo	0
Oakdale	13	Midway	0
S. Fayette	29	E. Washington	0
Edgewood	6	Mt. Lebanon	0
Coraopolis	26	McKees Rocks	13
Carnegie	20	Bridgeville	7
William Penn	0	Harris. Academy	0
German Twp.	28	Waynesburg	0
Avella	13	Hickory	0
Braddock	12	Pitcairn	0
Fairmont	19	Parkersburg	0
Manningtion	13	Fairmont E. S.	0
Fairview	13	Monongah	0
Farmington	14	Barrickesville	0
Daybrook	20	Blevesville	12
Shinston	21	Victory, Clarksburg	0
E. Brady	70	Karns City	12
Rowlesburg	102	Newburg	0
Point Marion	12	Brownsville	6
Shady Side	28	Oakmont	0
Bellevue	38	Sewickley	0
Carnegie	20	Bridgeville	7
Meadville	20	Johnstown	12
McDonald	58	Cecil	0
Burgettstown	25	Canonsburg	6
E. Bethlehem	59	Bethlehem	0
Boswell	14	Meyersdale	0
Barnesville	27	Cadiz	0
Woodsfield	7	St. Clairsville	0
Wayne	74	Chattarov	0
Milton	6	Clay	0
McComas	17	Anawalt	0

Kiski Meets Tech Plebes at Bowl

In a preliminary to the Carnegie-W. & J. game this afternoon, Kiski and the Carnegie Tech Plebes met in the Tech Bowl at 10:30 this morning. The game marked the first appearance of a Kiski team in Pittsburgh in two years. They lined up as follows:

Kiski		Tech Plebes.
Stewart	L. E.	Croissant
Barclay	L. T.	Flizack
Callus	L. G.	Stokes
Brown	C.	Jones
Pife	R. G.	Burzis
Murdock	R. T.	Myslewski
Potts	R. E.	Sample
Pollek	Q.	Goldberg
Montgomery	L. H.	Graveno or Dueger
Harper	R. H.	Borderburg
Vuchinich	F. B.	Gavel

Long's Sport Comment

(Continued from Page Thirteen.)

around his ability to handle men of various temperaments and to make them want to win for him.

Former pitchers as a rule, have not made successful managers. Only one besides Shawkey is now directing a club in the big show—Walter Johnson in Washington. Against the few who made good, such as A. G. Spalding, Johnny Ward, Dave Foutz and Clark Griffith, there have been numerous failures, including Christy Mathewson, Jack Coombs, Jimmy Callahan, Guy Hecker, Wild Bill Donovan, Hank O'Day, Charley Nichols, Irving Wilhelm and Bob Carruthers.

Elmer Knetzer.

ONE of the baseball products of this district listed among the game's most remarkable pitchers from the standpoint of durability and continued effectiveness, has just returned home from another successful season in the minors. He is Elmer Knetzer, Brentwood resident. Knetzer pitched for the Brooklyn National League club in 1909, 1910, 1911 and 1912, was with the Pittsburgh Federals when that league disbanded after the 1915 season and has since been doing great work in the minors. He was with Binghamton in the New York-Pennsylvania League this year and showed his iron-man qualities again by pitching in no fewer than 45 games, an unusual performance for a hurler of his age. He was credited with 20 victories and his fine pitching had much to do with the success of the Binghamton club in winning the pennant.

Westminster Set For Grove City

NEW WILMINGTON, Pa., Oct. 19.—Following a spirited pep rally last night in the college gymnasium, Coach Dike Beede's Westminster College gridders are set to do battle this afternoon with Grove City in the thirty-fourth annual game between the two rivals.

In the 33 games played since 1893, Grove City has won 16, Westminster has won 13, and four games have been tied. Last year, the Grovers won out 14-6 in a battle that was never one-sided.

World's Chess Match Ends in Deadlock

BERLIN, Oct. 18.—(AP.)—The fifteenth game of the match for the world's chess championship between Dr. Alexander Alekhine and E. D. Bogoljubow, adjourned from yesterday, was finished today and resulted in a draw after 45 moves. The sixteenth game will be played tomorrow. The score of the match to date: Dr. Alekhine, 6; Bogoljubow, 4; drawn, 5.

WALTER HAGEN MAY RETIRE

VETERAN PRO READY TO QUIT SPORT

SALT LAKE CITY, Utah, Oct. 19.—(AP.)—Walter Hagen, British open and American professional golf champion, after playing an exhibition match here yesterday, the second since his arrival, announced that he will soon retire from active golf and devote his time to business.

Hagen will complete his present barnstorming tour in about two weeks and expects that it will be his last journey around the country playing against local players here and there. He said he will continue to play in the choice tournaments, but has decided to discontinue his annual playing tours.

Hagen and Horton Smith, Joplin, Mo., youth, defeated Charles E. Foley, Utah amateur champion, and J. M. Riley, local professional, in a best ball match at Nibley Park, 5 and 4. Hagen was off his game, but Smith was brilliant, coming in with a 66, two under par. Errors on the greens cost Smith a 63. Riley carded a 76 and Foley had trouble getting a 72, four over par. Hagen had a 73.

DORMONT TOPS CRAFTON, 26-0

Dormont High School blanked Crafton, 26 to 0, in the feature grid game on yesterday's school card. The City League did not play, its regularly scheduled games having been moved to last Thursday. Three long forward passes by Wheeler achieved Dormont's victory.

Edgewood and Mt. Lebanon High Schools battled to a 6-6 tie, with Moyer and Kennedy making the touchdowns. Stowe Township walloped Millvale, 30 to 0, while St. Mary's tripped Sacred Heart, 13 to 0.

Coraopolis rallied to stave off McKees Rocks High, 26 to 13, with Porcin, McLaughlin and Esenbach featuring the contest.

Shady Side Academy smothered Oakmont High under a 28-0 score, while Bellevue easily defeated Sewickley, 38-0. Carnegie High tripped Bridgeville, 27-0. The line-ups:

Dormont—26.		Crafton—0.
Currie	L. E.	Brown
Weitzel	L. T.	Freese
Lunardini	L. G.	Zern
Perry	C.	Taylor
Booth	R. G.	Schafer
Aikin	R. T.	Snyder
Snyder	R. E.	Heckman
Wells	Q.	Daschbach
Wheeler	L. H.	Bly
Johnson	R. H.	Montgomery
Bissett	F.	Dunbar

Score by quarters:
Dormont ... 6 6 0 14—26

Touchdowns—Johnson 3, Booth. Goals from touchdown—Wells 2 (1 by placement, 1 by scrimmage). Referee—Dunn. Time of quarters—12 minutes.

Edgewood—6.		Mt. Lebanon—6.
Myers	L. E.	C. Dunbar
Gurney	L. T.	Long
Ridgway	L. G.	Estabrook
Pruitt	C.	Fedor
Werner	R. G.	Corlett
Minehart	R. T.	Baur
Renton	R. E.	W. Dunbar
Stuart	Q.	Dyson
Moyer	L. H.	Davidson
Lewin	R. H.	Wild
Donohoe	F.	Gilfillan

Score by quarters:
Edgewood ... 6 0 0 0—6
Mt. Lebanon ... 0 6 0 0—6

Touchdowns—Moyer, Kennedy.

St. Marys—13.		Sacred Heart—0.
McKernan	L. E.	Patterson
Schneider	L. T.	F. O'Donnell
Tobin	L. G.	O'Brien
McQuaide	C.	Gallagher
Elkie	R. G.	Siefert
Rieff	R. T.	Brindle
Dower	R. E.	Rielly
Burke	Q.	Morris
Nelligan	L. H.	T. O'Donnell
Bruner	R. H.	Enright
O'Neil	F.	Cannon

Touchdowns—O'Neil, Bruner. Point after touchdown—O'Neil. Substitutes—St. Mary's, Schuba, Manning, Folley, Hill, Jennings, Doyle, Boxheimer, Shanahan; Sacred Heart, Merlier.

Stowe—30.		Millvale—0.
Canago	L. E.	Flinn
Shamka	L. T.	Herlinger
McLaughlin	L. G.	Johnson
Lackie	C.	Lall
De Forest	R. G.	Bont
Davis	R. T.	Dendersatt
Green	R. E.	Rosebrand
Andrews	Q.	Garland
Market	L. H.	Cooper
Cerone	R. H.	Barling
Macalka	F.	Meyers

Score by quarters:
Stowe ... 12 12 0 6—30

Substitution — McCroudie for Market. Touchdowns—Andrews, Market, Cerone, Macalka, McCoudrie. Referee—Dougherty. Umpire—Martin. Linesman—Maas. Time of quarters—15 minutes.

Shady Side—28.		Oakmont—0.
Reuter	L. E.	Fowler
Leard	L. T.	Markovitz
Site	L. G.	Purvor
Smith	C.	Klingensmith
Babcock	R. G.	McCurdy
Niedringhaus	R. T.	Schenk
Herrmann	R. E.	Hayes
Harpster	Q.	Patricco
McQuillen	L. H.	Hannon
Howat	R. H.	Cruminia
Willock	F.	McGivern

Touchdowns—Reuter 2, Graham, Harpster. Goals from touchdowns—Harpster 3. Referee—Frisell. Umpire—Blum. Time of quarters—12 minutes.

Georgia Tech Host To Florida Today

ATLANTA, Ga., Oct. 19. — With their string of 15 consecutive victories broken last Friday by the great play of a fine team from University of North Carolina, Georgie Tech's squad has been pushed through a strenuous week of preparation for their game with University of Florida today.

The 'Gators invade Grant Field with what advance reports indicate is the strongest team that ever came out of Gainesville. It will be just another undefeated team for the Yellow Jackets to face.

Ice Hockey League To Open on Nov. 15

WINDSOR, Ont., Oct. 19.—(AP.)—The International Hockey League season will open at Toronto and Detroit on November 15, it was revealed today with publication of the schedule. Windsor, league champions, will play at Toronto and Niagara Falls will meet Detroit on November 16. Cleveland will open its season at London, Ont., and Buaffio will journey to Hamilton.

SCOTT BOOTERS COP

Scott Township defeated Munhall High, 3 to 1, in their soccer battle yesterday. The lineup:

Scott Twp.—3.		Munhall High—1.
Morris	G.	Sabo
Walnoha	R. B.	Magnuson
Paolini	L. B.	Clutter
Koziak	R. H.	Coubrough
Glowark	C. H.	Cullen
Medwig	L. H.	Moore
Sablo	O. R.	Brockie
Padgelek	I. R.	Jones
Krulutz	C.	Swenson
Bielewicz	I. L.	Huffman
Irwin	O. L.	Roberts

Score at half time—2-0, Scott. Final score—3-1 Scott. Time 30-minute halves. Goals—Krulutz 2, Bielewicz, Swenson. Referee—Medwig.

NO INCREASE PLANNED

Plans to increase the Canadian-American Hockey League from six to eight clubs fell through when Baltimore promoters abandoned plans to build an arena.

Philly Amateurs Lose to Local Boxers

SUN-TELEGRAPH SPORTS

Football's Fundamentalist

By HARDIN BURNLEY

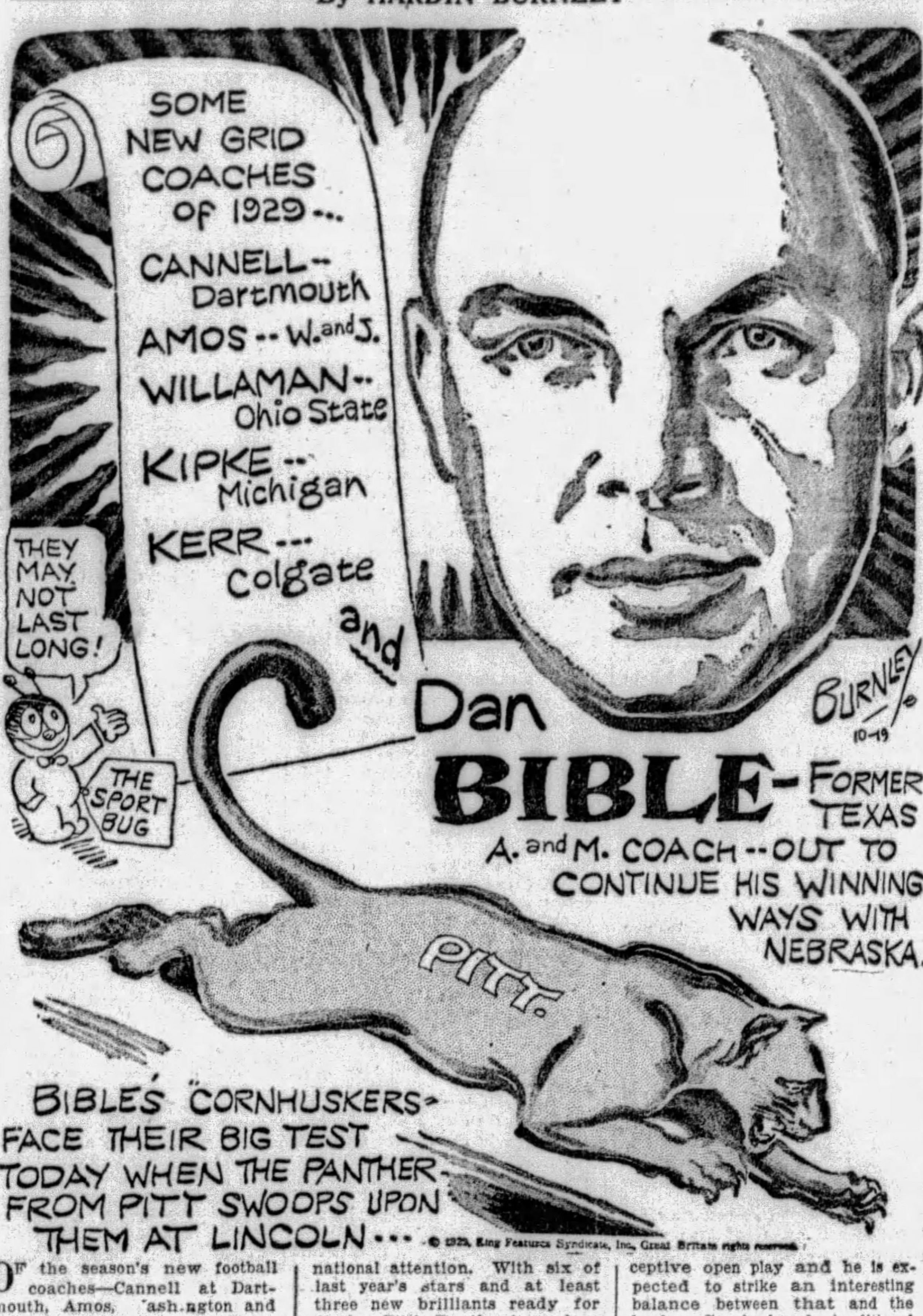

Of the season's new football coaches—Cannell at Dartmouth, Amos, Washington and Jefferson; Willaman, Ohio State; Kipke, Michigan; Kerr, Colgate; etc.—Dana Xenophon Bible at Nebraska is probably the most interesting of all. The former coach of Texas A. and M. comes to the Cornhuskers with the reputation of being one of the game's keenest strategists and developers of great teams. He has above-average material to work with at Nebraska, although the schedule is so tough that even a Bible-coached team may fall short of the championship.

This afternoon, Nebraska plays Pittsburgh at Lincoln in an intersectional game, attracting national attention. With six of last year's stars and at least three new brilliants ready for display, Pitt's Panther is anxious to rush through the Cornhuskers "from Genesis to Revelations" as Coach Jock Sutherland might put it with a nod towards "Brother" Bible!

Nebraska should miss the great Blue Howell (he's coaching the Pittsburg (Kan.) Teachers' College) this season, although Clair Sloan or Capt. George Farley may fill the bill admirably with Dutch Witte, Bud McBride and a half-dozen other likely backs striving hard for stellar rating.

Dan Bible, although a football fundamentalist, believes in deceptive open play and he is expected to strike an interesting balance between that and the husky Cornhuskers' traditional line-pounding tactics.

Sutherland's seasoned Panthers will submit Bible's defense system to an acid test with Joe Donchess, an All-America prospect, at end, ready to snag passes, and Tom Parkinson, Charley Edwards, Toby Uanso and Josh Williams among the backs.

However, if Bible lives up to half the eloquent things John W. Heisman and others orated about him at a dinner in New York A. C., last winter, Pitt hardly will finish this season undefeated.

PHILLY BOXERS BEATEN BY LOCALS

By PAUL G. SULLIVAN.

Philadelphia's simon-pure mitt artists absorbed a rather inglorious pasting at the hands of a well-balanced and well-coached Pittsburgh boxing septet before a volatile gallery of several hundred fans at the Keystone Athletic Club last evening. Among the Quake City performers to go down to defeat was Eddie Loughran, younger brother of the justly famous Tommy, former light heavyweight champion of the world. That Eddie was by no means alone in his bereavement, however, is evident from that fact that of the seven contests engaged in, only one—the first—was captured by a visitor. The rest resulted in home triumphs, no less than three by way of knock-outs.

LOUGHRAN LOSES

Loughran's conqueror was Mannie Letch, rangy 160-pound protege of Jack Metz. Letch forced the fighting throughout the three rounds and it was undoubtedly upon this score that he pushed through to his slender margin of victory. Loughran, a light-hitting stylist very much upon the order of his elder and more illustrious kinsman, possessed a tantalizing left that continually flickered upon his opponent's face, but lacked sufficient sting to keep Letch from coming in and piling up points with lefts and rights to the head. Loughran, clever and shifty, made the Pittsburgher miss time and time again, but failed to take advantage of opportunities to assume the aggressive.

Al Becker, confident Willow Club 147-pounder, registered the most impressive exhibition of the show in laying away Jimmy Marks, blonde Philadelphian, after two minutes and 40 seconds of the initial canto. Becker was all over his rival, who battled doggedly for the first minute or so, but faded from the scene suddenly as a terrific right laid him out for the count toward the conclusion of the round.

Sparky Ewalt, McKees Rocks heavyweight, extended his unbroken string of triumphs by stowing away 220 pounds and considerably more than six feet of Tony Duble in something short of a minute-and-a-half of the second frame. Ewalt is by no means scientific, but he is an exceedingly rugged socker. The wallop that finally anesthetized Duble traveled hardly 10 inches.

CULLEN STOPPED

John Julius, of the Willow Club, hung up the third Steel City quick win, his victim being Jack Cullen, invading 126-pound entry. Cullen took the count of nine twice and was about primed to retire for good when Referee Bill Simondinger stopped the milling.

The summary: 112-pound class, Joe Fogliestta, Philadelphia, knocked out Wallace McCormick, Pittsburgh, in the second round; 118-pound class, Mose Butch, Pittsburgh, defeated John Dean, Philadelphia, three rounds; 126-pound class, John Julius, Pittsburgh, knocked out Jack Cullen, Philadelphia, in the second round; 135-pound class, Joe Spiegel, Pittsburgh, defeated Jack Loughran, Philadelphia, three rounds; 147-pound class, Al Becker, Pittsburgh, knocked out Jimmy Marks, Philadelphia, in the first round; 160-pound class, Mannie Letch, Pittsburgh, defeated Eddie Loughran, Philadelphia, three rounds; heavyweight class Sparky Ewalt, Pittsburgh, knocked out Tony Duble, Philadelphia, in the second round.

Referee, William Simondinger. Judges, Chester Phillips and Harry Little. Timers, James Taylor and E. W. Saville. Announcer, Harry Hainsworth. General director, Billy Lewis.

MISS HILLEARY NET CHAMP

WHITE SULPHUR SPRINGS, W. Va., Oct. 19.—(AP.)—Miss Virginia Hilleary, of Philadelphia, Middle States champion, won the Green Briar autumn tennis tournament yesterday by defeating Mrs. Ruth Shedden, of Boston, 6-1, 6-2.

Mrs. Shedden was out-played all the way, and was no match for her opponent's brilliant mid-court play.

Hamet Pare and John S. Millen defeated Howard Voshell and Fred C. Baggs in the final of the men's doubles, 11-9, 7-5, 6-3, after permitting their more experienced opponents to gain what appeared to be commanding leads in the first two sets.

Mrs. Barbara Duffy, of Cincinnati, and Mrs. Harrison Smith, of New York, defeated Miss Hilleary and Mrs. Philip B. Hawk in the final of the ladies' doubles, 4-6, 6-4, 6-2.

Miss Hilleary and Baggs won the mixed doubles, defeating Mrs. Hawk and Pare 4-6, 6-4, 6-3.

Millen and Pare will meet today to decide the men's singles championship.

Today's Race Entries

Latonia.

First race, $1,200, the Twin Oaks, 2-year-old maidens, 6 furlongs—(a)Mascenas, 115; Aspirin, 115; My No, 115; Manta, 112; Minah Louise, 112; Bobby Powers, 115; High Spirited, 115; (a)Trying, 115; Willing, 112; Bluche Dineen, 115; Go To It, 112; Interior, 112. Also eligible—Lucie R, 115; (b)Hard Rock, 115; Commissioner Kennedy, 115; (b)Chee Chee, 115; James M, 115; Wood River, 115. (a)J. F. Patterson; (b)Audley Farm entry.

Second race, $1,200, claiming, 3-year-olds and up, 6 furlongs—Annabell Lee, 105; *The Southerner, 107; *Relline, 103; Pagan Laddie, 108; Our Own, 112; *Agitator, 107; *Chatter Black, 100; *Little Colonel, 107; Nicaragua, 108; *Bruno, 107; Terry O'Malley, 111; *Finnath, 103. Also eligible—Scott, 108; *Kentucky Ace, 107; Smoldering, 112; Ashburn, 112; Sixty, 112; *Gladys McClain, 100.

Third race, $1,200, claiming, 3-year-olds and up, 1⅛ miles—*Louisville Lou, 105; *Participate, 108; Duelist, 117; Sign Off, 115; *The Showoff, 110; Neptunis, 108; *Kadiak, 112; *Old Times, 110; *Dearborn, 108; *Clover Club, 105; *Black Thunder, 108; The Huguenot, 108. Also eligible—*Otto, 108.

Fourth race, $1,200, claiming, 2-year-olds, 6 furlongs—*Overboard, 110; The Moon, 110; Hernan Cortes, 110; Spanish Jack, 110; Hoan's Dance, 110; Tishybo, 109; *Monnie, 102; *Mutual Friend, 105; Sunstroke, 107; *Boon Grande, 105; Miss Lotta, 107; *Easter Morn, 108. Also eligible—Snooze, 105; *Donora, 102; Lady Fingers, 110; *Passalong, 108; Camp Boss, 113; *Bell Smith, 110.

Fifth race, $5,000 added, the Autumn handicap, 3-year-olds and up, 6 furlongs—Illegitimate, 109; Cayuga, 115; Judge Hay, 108; Energy, 105; Broadside, 109; Nellie Custis, 111; Blackwood, 107; (a)Brown Wisdom, 121; Rolled Stocking, 109; (a) My Dandy, 116. (a)W. C. and E. K. Reichert entry.

Sixth race, $1,200, claiming, 3-year-olds and up, 1 1-16 miles—*Clearance, 108; Helemora, 105; Peter Parley, 113; *Frances Milward, 100; Devon, 113; *Chip, 103; Blessefield, 113.

Seventh race, $1,300, claiming, 3-year-olds and up, 1 1-16 miles—My Da, 108; *Updike, 108; Master Walter, 113; *Little Kid, 103; *Eleven Sixty, 108; *Padona, 108; *Bab Delhi, 100; *Miss Shannondale, 100; *Madame Emelie, 105; *Dolly Seth, 105; *Little Chip, 103; *David L, 108. Also eligible—*Lady Basil, 105; *Little Guinea, 108; *Fire Under, 108; Rainfall, 110; *Smasker, 105; Griff W, 108.

*Apprentice allowance claimed.
Weather clear; track fast.

Fairmount.

First race, $800, claiming, the Collinsville, 3-year-olds and up, 6 furlongs—*Our Buddy, 108; *Dr. Charlie, 105; Sweepnet, 102; Arrogant, 116; Wm. P., 110; Polygamia, 107, *Guinea Hen, 110; *Revolver, 108; *President Seth, 107; *Run Maid, 95; Maximus, 116; Broomoney, 107. Also eligible—Sentry Lass, 95; *King Halma, 111; *Lamkin, 101; *Sir Barley, 111; Cash Play, 115.

Second race, $800, claiming, 2-year-olds, 6 furlongs—Thelma L, 107; Panola, 105; *Jim Miller, 106; Inez K, 103; *Keehan, 109; *Harold Ormont, 106; *Betty Girl, 103; *Charming Hills, 104; *Lady Seth, 104; *Annex, 103; Little Birka, 108; Morning Beams, 108. Also eligible—*Alma Vita, 98; Fern Clarence, 101; *White Knee, 106; *Paquette, 110; *Lavason, 113; Ruth Long, 105.

Third race, $800, claiming, 3-year-olds and up, mile and 70 yards—*Point Loma, 103; *Ponimol, 106; Miss Chiniquy, 104; Bedford Saint, 106; *Coney Island, 102; *Waponoca, 106; Georgia Herget, 98; *Old Guard, 106; *Forefather, 106; Mystery Ballot, 101; Brigand, 105; Burnt, 111. Also eligible—Nellie Ballot, 102; *Snappy Pal, 102; Erin Go Bragh, 111; *Willie's Maid, 103; Kathleen K, 104.

Fourth race, $800, claiming, 3-year-olds and up, mile and 70 yards—High Life, 111; Lord Marrian, 107; Maggie L, 104; Thistle Princess, 102; Prig, 111; *Sifting And, 100; *Colie Queen, 103; *Piute, 109; Rufe McClain, 108; *Sun Lynn, 106; *Chief Sabbatus, 106; *Sue Barker, 103. Also eligible—First Pick, 111; Salutation, 113; Uncle's Miss, 102; Hunkie, 102; Joan Shirley, 108.

Fifth race, $900, claiming, Reisbach Insurance Company, 3-year-olds and up, 6 furlongs—*Essie, 96; *Baritone, 91; *Stampdale, 103; *Germaine Chauvolet, 96; *Seth's Hope, 111; Film, 100; Hypnotism, 116.

Sixth race, $2,000 added, the Queen's handicap, all ages, 1 mile—Bob Rogers, 100; Theo Rochester, 92; Clear Sky, 103; Extreme, 112; (a)Yam Toy, 106; (a)General Jackson, 95; Uncommon Gold, 108; Jack Hawksley, 105. (a)Paradist B. F. entry.

Seventh race, $800, claiming, California Dairy Men's Association of Los Angeles, 3-year-olds and up, 1¼ miles—*Fething, 106; *Saragasso, 100; Sir Maurice, 105; *Florenda, 101; *Athens, 97; *Mascara, 106; Will Bank, 105; *Russell Gardner, 109; *Gnome II, 100; *Ocean Current, 102; *Adams Apple, 102; Sweet Mandy, 108. Also eligible—Junior's Nurse, 104; Firth of Tay, 111; Zelma O'Neal, 102.

Eighth race, $800, claiming, the Krafts Restaurant, 3-year-olds and up, mile and 70 yards—The Padre, 111; Star Prince, 102; *Chiclero, 96; *Le Flore, 101; Simon Kenton, 117; Sen Ruben, 108; Agapanthus, 107; *Claude C, 99; West Wind, 110; *Isoard, 105; Bourbon, 115; Torch, 117.

*Apprentice allowance claimed.
Weather clear; track fast.

Laurel.

First race, $1,300, claiming, 2-year-olds, 6 furlongs—Chio Boy, 111; Merry Mack, 111; Audax, 111; Peace, 108; Buckeye Poet, 111; Lady Buyer, 108; Raccoon, 111; Jean La Fitte, 111; Clioden, 111; Chimney Sweep, 111; Jalna, 108; Cymbal, 111. Also eligible—Conclave, 108; Blue John, 111; (a)Brown Admiral, 107; (b) Poincana, 107; Port au Sucre, 104; (b) Megazza, 107; Dark Entry, 107; (a)Sistony, 107. (a)F. K. Johnson entry; (b)S. Ross and W. Garth entry.

Second race, $1,300, claiming, 3-year-olds, mile and 70 yards—Harvard, 108; *Fair Bill, 105; Vandal, 103; Lion Hearted, 108; Snelboc, 113; *Master, 108; King Bird, 113; *Battle Ax, 110.

Third race, $1,300, claiming, 3-year-olds and up, 6 furlongs—Scotland, 111; Hot Shot, 108; Son of John, 111; Prompter, 111; Lady Marie, 107; *Too High, 100; Genial Host, 111; Moscow, 115.

Fourth race, $10,000 added, the Selima stakes, 2-year-olds, 1 mile—Sun Burn, 111; (b)Oonagh, 111; Khara, 109; Night Signal, 114; (a)Mad Kiss, 109; Flying Gal, 115; (a)Dust Em All, 119; Mad Hattie, 114; (a)Murky Cloud, 115; (b)Conclave, 114; Galaday, 111; (b)Nile Maiden, 110; Alcibiades, 119; Alert, 114. (a)H. P. Whitney entry; (b)W. R. Coe entry.

Fifth race, $15,000 added, the Maryland handicap, 3-year-olds, 1¼ miles—African, 108; Vanity, 104; Bossie, 102; Battleship Grey, 110; Glen Wild, 112; Curate, 112; The Nut, 123; Chief Executive, 103; Soul of Honor, 111; Grey Coat, 112; Frisius, 112; Beacon Hill, 112.

Aurora.

Sixth race, $1,300, claiming, 3-year-olds and up, 1 1-16 miles—Bosky, 112; *Foundation Stone, 107; Aregal, 112; *Supawana, 107; Jane Rinehart, 105; *Ferry of Fate, 107; *Wrench, 103; Amilcar, 112; Meander, 111; *Rejuvenation, 111; *Buddha, 107; *Cogwheel, 107. Also eligible—*Nancy Byrd, 100; *Jack of Clubs, 107; Corposant, 115; Glee Club, 112; Slick Away, 108; *Rundale, 107; *Fair Girl, 100; Sun Persian, 116.

Seventh race, $1,300, claiming, 3-year-olds and up, 1½ miles—Assessor Charlie, Letter Six, 112; *Blue Flag, 107; *Alita, Letter Six, 112; *Blue Flag, 107; *Olita Allen, 111; Middle Temple, 107; *San de Ori, 103; *Keydet, 111; *Brahman, 107; *Intrepid, 111.

*Apprentice allowance claimed.
Weather clear; track fast.

First race, $800, claiming, 3-year-olds and up, 6 furlongs—*Miss Lester, 102; Plata Real, 112; Biddy Shipp, 103; I Told You, 110; Red Robe, 107; *Toller, 101; *Precipice, 95; *Sporty McGee, 101; Ossie H, 106; Fairy Rose, 103; Dance Away, 100; *Miss Sourire, 95. Also eligible—Black Agate, 114; *Follow Me, 101; Pennsylvania II, 102; *Cobra, 101; Watkinson, 110; Sincerely, 103.

Second race, $900, claiming, 3-year-olds and up, 6 furlongs—*Ragabald, 104; *Gibbons, 106; Shift, 114; Kukui, 111; *George Groom, 103; *Dark Angel, 98; *Shasta Pear, 101; *Big Sweep, 109; Mat Hunter, 111; *Paul Hirtenstein, 104; Braggadocio, 111; Straw Vote, 105. Also eligible—Captain J S, 108.

Third race, $800, claiming, 2-year-olds, 5½ furlongs—Illinois, 109; *Nonenicer, 101; *Troubanova, 101; Admiral Seth, 111; *Manager Seth, 104; Princess Passes, 106; Nazdar, 111; *Sweet Tidings, 101; Run Buddy, 100; Jaboula, 106; Nell B, 106; Star Mistress, 102. Also eligible—Dr. Bidencope, 104; *Seth's Queen, 103; Tariff, 109; *Lady Muriel, 100; Galke, 106; Dee Dah, 109.

Fourth race, $1,000, allowances, the Oak Lake purse, 3-year-olds and up, 6 furlongs—(a)Gradale, 99; Jack Haskell, 103; Golden Volt, 106; Als, 103; Fiala, 99; Wildale, 111; Little Gyp, 100; Paul Bunyan, 111; (a)Old Kickapoo, 109. (a)O. L. Foster entry.

Fifth race, $1,300, the Moose Heart handicap, 3-year-olds and up, mile and 70 yards—Islam, 110; Sun God II, 105; (a)Jack Haskell, 103; Taddy Wawa, 97; (a)Trieze, 98. (a)Lewis and Kemp entry.

Sixth race, $900, claiming, 3-year-olds and up, 1 1-16 miles—*Cartoon, 104; *Shasta Bally, 102; *Thistle Coot, 103; *Marabou, 108; *Corinne Star, 105; *Hazel Denson, 102; True Boy, 111.

Seventh race, $900, claiming, 3-year-olds and up, 1¼ miles—Gay Lothario, 111; *Revellion, 108; *Majoe, 106; *Brokaway, 99; Black Bart, 111; *Princely, 99; *Moses, 104; Rocky Way, 99; Jimmy Brown, 106; Sligo Branch, 104; Three D's, 106; *Nose Dive, 99. Also eligible—Open Hand, 105; Golden Handle, 106.

*Apprentice allowance claimed.
Weather clear; track fast.

Empire City.

First race, $1,000, maidens, 2-year-olds, about 6 furlongs—Chief's Warrior, 118; Ladala, 115; Enduring, 118; Capstone, 118; Poison Ivy, 118; Flying Start, 118; Sara Burdon, 115; Flaming, 118; Wu, 118; Titus, 118; Africandess, 115; We Dun It, 118; Rasselas, 118; Dunlin's Elk, 118.

Second race, $1,000, claiming, 3-year-olds and up, mile and 70 yards—Stars and Bars, 117; Okaybee, 109; Kildare, 112; Black Watch, 112; Artilleryman, 122; Verdi, 112.

Third race, $1,000, claiming, all ages, about 6 furlongs—Euclid, 122; *Panguitch, 100; Sturdy, 122; Rose Omar, 117; Chattahoochee, 117; †Turkey's Neck, 112; Chang, 120; Loyola, 105.

Fourth race, $4,000 added, the New Rochelle Handicap, 3-year-olds, 1⅛ miles—Stormy Dawn, 115; Stars and Bars, 112; Dr Freeland, 123; Hard Tack, 115; Turf Writer, 108.

Fifth race, $1,000, claiming, all ages, about 6 furlongs—*Trappy, 117; Sub Chaser, 105; Bay Sari, 122; *Pontchardon, 115; *Malaria, 114; *Dabster, 100; Milligado, 117.

Sixth race, $1,000, claiming, 3-year-olds and up, mile and 70 yards—Chester, 116; *Sable II, 115; *Old Kid, 113; Yo San, 113; †Shasta Grafton, 110; †Last Charge, 109; †Spanish Princess, 110; †Clarifier, 113; *Lannie, 112; †Bigot, 113.

*Five pounds claimed; †seven pounds claimed.
Weather clear; track fast.

Moe and Joe—

Go for ARTILLERYMAN, in the second race, as their Best Bet at Empire City today. Their Long Shot Special is YO SAN in the sixth race.

AFTERGLOW, Moe and Joe's Best Bet, in the fifth race yesterday, ran third. NECROMANCER, their Long Shot Special, in the second, finished third.

Tom Thorp's Selections

EMPIRE CITY.

1. Enduring, Rasselas, Titus.
2. Artilleryman, Kildare, Verdi.
3. Euclid, Panguitch, Chattahoochee.
4. Hard Tack, Stormy Dawn, Turf Writer.
5. Trappy, Melanda, Milligado.
6. Bigot, Chester, Old Kid.

Best Bet—Enduring.

LAUREL.

1. Chimney Sweep, Buckeye Poet, Conclave.
2. Battle Ax, Snelboc, Vandal.
3. Moscow, Scotland, Lady Marie.
4. Galaday, Alcibiades, Khara.
5. The Nut, Curate, Soul of Honor.
6. Corposant, Meander, Basky.
7. Alita Allen, Keydet, Fire Chief.

Best Bet—Battle Ax.

LATONIA.

1. My No, Gotoit, Aspirin.
2. Sixty, Pagan Laddie, Kentucky Ace.
3. Kadiak, Clover Club, Old Times.
4. Camp Boss, Boca Grande, Lady Fingers.
5. Brown Wisdom, Nellie Custic, Illegitimate.
6. Frances Milward, Clearance, Chip.
7. Eleven-Sixty, Fire Under, Updike.

Best Bet—Brown Wisdom.

FAIRMONT.

1. Polygamia, Guinea Hen, Our Buddy.
2. Paquette, Thelma L, Lady Seth.
3. Point Loma, Mystery Ballot, Ponimol.
4. Piute, Colie Queen, Punkie.
5. Germaine Chauverot, Essie, Stampdale
6. Extreme, Gold, Theo. Rochester.
7. Russell, Mean Current, Sweet Mandy.
8. Torch, Bourbon, Le Flore.

Best Bet—Piute.

AURORA.

1. Ossie H, Plata Real, Black Agate.
2. Gibbons, Shift, Big Sweep.
3. Star Mistress, Nell B, Na Zdar.
4. Paul Bunyan, Old Kickapoo, Jack Haskell.
5. Islam, Taddywawa, Jack Haskell.
6. Cartoon, Marabou, This E Coot.
7. Black Bart, Revillon, Nose Dive.

Best Bet—Gibbons.

Buy Ward's Mother Hubbard Bread from your grocer. Save the wrappers and you may get a happy surprise.—Advertisement.

Football and Music Mark Broadcasts on Radio

By DARRELL V. MARTIN, Sun-Telegraph Radio Editor.

A DELECTABLE afternoon with the gridiron heroes is offered today by three local stations. The Harvard-Army, Duquesne-Loyola and Pennsylvania-California tussles will be relayed play by play through KDKA, KQV and WCAE respectively.

We have with us today the young jazz maestro—Vincent Lopez—whose orchestra will be heard from The Willows tonight at 7:30 through WCAE. Lopez is stopping off here en route to Cincinnati where he and his band will help Cincinnatus celebrate the golden jubilee of light.

Charles Lane.

Norman Brokenshire and his Nit Wit Class will convene over WJAS at 6:30, a new hour.

Guy Lombardo with his Royal Canadians will be heard from Chicago through WJAS at 8 o'clock while scenes are laid for the Babson Finance Period 15 minutes later.

The overture to Smetana's "Bartered Bride" and Strauss' "Wine, Women and Song" will be General Electric Hour highlights, WCAE at 9.

Charles G. Lane, Jr., president of Allegheny County Chapter, Izaak Walton League of America, will speak from KDKA at 6:15 tonight on the subject, "Mission of the Izaak Walton League in God's Great Outdoors."

We Now Present

"Peg" Plankinton, secretary to A. L. Sherwood at KDKA, reported for work yesterday minus a few brunette locks. "Bobbed?" remarked Alyce Wheeler. "What has become of your nice hair?" asked another. "Oh, Peg!" weeped a third. So at three in the afternoon "Peg" was walking around in circles asking herself "Have I Done the Right Thing Now?"

What nice serving platters those new fangled lamp shades at KDKA would make. They resemble a Chinese chapeau and hang from the ceiling inverted.

All the boys and girls we know have asked why some local station doesn't to get busy and prepare a program similar to the "Nit Wits" for our own entertainment. Not bad. If you have any ideas shoot them along.

Unlike announcers, the operators and engineers of Pittsburgh stations frequently visit each other in the control rooms. We have yet to see an announcer from the one station voluntarily visit an announcer at another station. Ethics of the profession, perhaps.

Two rival announcers live together. They're brothers, of course, Louis Kaufman at KD and Ted Kay at KQ.

Loyd C. Thomas, commercial manager of the pioneer, is speech making in Des Moines and Milwaukee.

Lawson Sisters at WJAS have a pretty good harmony team. They resemble each other but never would be mistaken for twins.

TODAY'S TID BIT:

A Wilkinsburg school teacher, requesting pupils to write the names of the five most distinguished men of Allegheny County, received the following lineup from a 12-year-old:
First, Andrew Mellon, Secretary of the Treasury.
Second, General Braddock in the French and Indian War.
Third, Louis Kaufman, great radio announcer.
Fourth, Clyde Kelly, representative in U. S. Congress.
Fifth, Andrew Carnegie, Carnegie Museum and Libraries.
Thanx to Agnes F. Scott, Wilkinsburg.

PITTSBURGH STATIONS

Kilocycles		Meters
980	KDKA	305.9
1220	WCAE	245.8
1290	WJAS	232.4
1380	KQV	217.3
1500	WMBJ	199.9

12:00 NOON.
KDKA—Weather; markets.
WJAS—Fairfax Dinner Concert.
KQV—Charles Wilson, pianist.
WMBJ—Crystal Room Music.

12:15 P. M.
KDKA—Farm Science Snapshots.
KQV—New recordings.

12:30 P. M.
KDKA—Don Bestor's Orchestra.
WCAE—Tracy Brown's Orchestra.
WJAS—Julie Wintz Orchestra.
KQV—Scazzo's Orchestra.
WMBJ—Religious Thought.

1:00 P. M.
KDKA—Farm and Home Hour.
WCAE—Nixon Orchestra.

1:15 P. M.
WJAS—Nuf Ced Program.

1:30 P. M.
WCAE—Weather conditions.
WJAS—Airway to Styles.

1:45 P. M.
WJAS—Harold Stern's Orchestra.

2:00 P. M.
KDKA—Harvard-Army Football Game.
WCAE—Football scores every 15 minutes.
WJAS—Patterns in Print.
WMBJ—Tea Time Music.

2:30 P. M.
WJAS—Columbia Musical Hour.
KQV—Duquesne University-Loyola University football game from Forbes Field.
WMBJ—Wilkinsburg High School football game at Graham Field.

3:30 P. M.
WCAE—University of Pennsylvania vs. California from Philadelphia.

4:00 P. M.
WMBJ—Moment Musicale.

4:30 P. M.
KDKA—Football scores.
KQV—Birdroom Music.

4:55 P. M.
KDKA—Football scores.

5:00 P. M.
KQV—Liggets' Orchestra.
WMBJ—Studio Program.

5:25 P. M.
KDKA—Football scores.

5:30 P. M.
KDKA—Market reports.

5:55 P. M.
KDKA—Football scores.

5:59 P. M.
KDKA—Correct time.

6:00 P. M.
KDKA—University of Pittsburgh address.
WCAE—Black-Gold Orchestra.
Honor Christopher Wren.
Selections by Handel, Purcell and Bach, dedicated to the memory of Sir Christopher Wren, who designed St. Paul's Cathedral, London, and other historic structures, will be featured.
Overture to "The Messiah" ... Handel
Selections from the Gordian Knot Untied" ... Purcell
Air on G String ... Bach
Gavotte Celebre ... Martini
Tout Paris ... Waldteufel
Selection from "Il Trovatore" ... Verdi
Menuet ... Korestchenko
Kopak, from "The Fair at Sorochinsk" ... Moussorgsky
Chantyman's Song ... Carr
Medley ... Huerter
Fire Dance.
Fairyland.
Selection from "The Desert Song" ... Romberg
Dance of the Hours, from "La Gioconda" ... Ponchielli
WJAS—Fairfax Dinner Concert.
KQV—Harry Falkner's Playboys.
WMBJ—Correct time.

6:15 P. M.
KDKA—"Izaak Walton League—Its Mission in God's Great Outdoors," by Charles G. Lane, president Allegheny Chapter 118.

6:30 P. M.
KDKA—Gold Spot Pals.
WCAE—Black Gold (cont'd).
WJAS—Nit Wit Hour.
KQV—Jack Rawlins' Orchestra.
WMBJ—Rowland S. O. S. Club

7:00 P. M.
KDKA—Time; football scores.
WCAE—Time; Vincent Lopez Orchestra.
WJAS—Moose Temple talk.
KQV—Time; weather; Hawaiian Trio.
WMBJ—Studio Program.

7:05 P. M.
KDKA—Little Symphony Orchestra; Anne Woestehoff, contralto.
"Beautiful Blue Danube."
Overture—Morning, Noon and Night ... Suppe
Fantasy—Samson et Delilah ... Saint-Saens
O Don Fatale from "Don Carlos" ... Verdi
Contralto Solo.
(a) Al Fresco. (b) Yesterthoughts ... Herbert
Allelujah—"Executive Jubilante" ... Mozart
Contralto Solo.
The Beautiful Blue Danube ... Strauss
Melodies from "Sari" ... Kalman
March—Francaise ... Saint-Saens

7:30 P. M.
KDKA—Symphony (cont'd).
WCAE—Football scores; The Strollers.
WJAS—Weather report; Helen Becker, soprano; Ruth Kampmeyer, accompanist.
KQV—Studio Program.
WMBJ—School of Music.

8:00 P. M.
KDKA—Chicago Celebrities.
"In a Luxemburg Garden."
Minuet, from "String Quartet No. 2 ... Mozart
Quartet
Starry Night ... Densmore
Soprano and baritone duet, Alice and William Phillips
Last Rose of Summer ... Flotow
Quartet
In a Luxemburg Garden, from "Sketches of Paris" ... Manning
Soprano solo, Alice Phillips
Don Juan's Serenade ... Tschaikowsky
Baritone solo, William Phillips
Berceuse ... Osten-Sacken
Quartet
Serenade ... Schubert
Soprano and baritone duet, Alice and William Phillips
Canzonetta ... Mendelssohn
Quartet
WCAE—Lyric Challengers.
Life of Beethoven.
WJAS—Royal Canadians.
KQV—Variety.

8:15 P. M.
WJAS—Babson Finance Period.

8:30 P. M.
KDKA—Marvin Musicians.
All-French Program.
Marche et Strette ... Massenet
Dance of Helen (Ballet), from "Faust" ... Gounod
The Top ... Bizet
Arlequin ... Chaminade
Scarf Dance ... Delibes
Second Arabesque ... Debussy
Animal Suite ... Saint-Saens
March of the Royal Lion
The Swan
Selections from "Ballet Suite" ... Rameau
Musette
Tambourin
WCAE—Laundryland Lyrics.
"Forget the Past."
Let's Sit and Talk About You
Soprano and tenor duet, Bernice Taylor and Fred Waldner
Moanin' Low, from "The Little Show"
Orchestra
Once in a Lifetime, from "The Vanities"
Soprano solo, Bernice Taylor
Mia Bella Rosa
Orchestra
You Came Along, Dear, from "Now I'm in Love."
Soprano and tenor duet, Bernice Taylor and Fred Waldner
On the Alamo
Forget the Past
I Wanna Be Bad, from "Follow Through"
Orchestra
WJAS—Dixie Echoes.
WMBJ—Popular Music.

9:00 P. M.
KDKA—The Cub Reporter.
WCAE—General Electric Hour.
Prize Symphony.
One movement from Ernest Bloch's prize-wining choral symphony, "America," a brilliant composition which was featured by nearly all the larger American symphony orchestras last season, will be heard.
Jubilee Overture ... Weber
Carnival Overture ... Dvorak
The Trout ... Schubert
Au Cabaret ... Massenet
Humoresque ... Tschaikowsky
Overture to "The Bartered Bride" ... Smetana
Wine, Woman and Song ... Strauss
Fete-Dieu a Seville ... Albeniz
Sparks ... Moszkowski
Third Movement from "America" ... Bloch
WJAS—Graybar Joe and Vi.
WMBJ—Blue Bird Trio.

9:15 P. M.
KDKA—Bonnie Laddies.
Featuring a Nest for a Litle Bluebird.
Where the Sweet Forget-me-nots Remember.
Rubin Brown
Barnacle Bill, the Sailor

9:30 P. M.
KDKA—Gillette Blades.
WCAE—G. E. Hour (cont'd).
WJAS—Gulbransen Hour.
Walty from "Sleeping Beauty."
March of the Dwarfs ... Grieg
Scherzo ... Mendelssohn
Pierrette ... Hadley
Allegretto from Symphony No. 8 ... Beethoven
Waltz from Sleeping Beauty ... Tschaikowsky

10:00 P. M.
KDKA—Time; Radio Guild.
Romantic Tragedy, "L'Aiglon."
"L'Aigon," Edmond Rostond's six-act romantic tragedy on the life of the Duke of Reichstadt, son of Napoleon I and the Archduchess Maria Louisa of Austria, will be presented.
The melancholy and imaginative son of Napoleon was first portrayed in 1900 by Sarah Bernhardt and later in the same year at the Knickerbocker Theater, New York, by Maude Adams. The play tells of the attempts of the boy to emulate his father, overthrow the discreet control of Prince Metternich, Chancellor of Austria, and regain the throne of France.
WCAE—Lucky Strike Dance.

TEN BEST BETS

By RADIO RALPH.

2:00—KDKA—Harvard-Army Game.
2:30—KQV—Duquesne-Loyola Game.
3:30—WCAE — Pennsylvania-California Game.
6:30—WJAS—Nit Wit Hour.
7:00—WCAE—Vincent Lopez Orchestra.
8:00—WJAS—Royal Canadians.
8:30 — WCAE — Laundryland Lyrics.
9:00—WCAE—General Electric Hour.
9:30—KDKA—Gillette Blades.
10:00—WJAS—Paramount Publix Hour.

WJAS—Paramount Publix Hour. Movie Stars.
KQV—Club Plantation.
WMBJ—Studio Program.

10:30 P. M.
KDKA—Guild (cont'd).
WCAE—Lucky Strike (cont'd).
WJAS—Paramount (cont'd).
KQV—Silver Slipper Revue.
WMBJ—Correct time.

11:00 P. M.
KDKA—Amos 'n' Andy.
WCAE—Lew White Organ Recital.
"Just You, Just Me."
Selections from "The Student Prince" ... Romberg
The Flatterer ... Chaminade
Just You, Just Me, from "Marianne" ... Greer
To an Indian Lodge ... MacDowell
Dance Away the Night, from "Married in Hollywood" ... Strauss
Musical Snuff Box ... Laidow
The Storm (descriptive) ... White
WJAS—Paramount Orchestra.
KQV—Correct time.

11:15 P. M.
KDKA—Weather; football scores; broadcast to Far North and Capt. Hubert Wilkins.

11:30 P. M.
WCAE—Parl Central Orchestra.
WJAS—Correct time.

12:00 MIDNIGHT.
WCAE—Tracy Brown's Orchestra.
WMBJ—Auburn Cord Program.

12:30 A. M.
WCAE—Weather report.

Preferred Stations Outside Pittsburgh

7:00 P. M.
KYW (1020-294) Chicago—Organ.
WBAL (1060-283) Baltimore—Concert.
WCCO (810-370) St. Paul—Orchestra.
WCFL (970-309) Chicago—Organ.
WGES (1360-220) Chicago—Concert.
WJZ (760-394) New York—St. Regis Orch.

7:30 P. M.
WBAL (1060-283) Baltimore—Melodeon.
WGN (720-416) Chicago—Chapman's Orch.
WISN (1120-268) Milwaukee—Studio.
NBC SYSTEM—The Skellolians to WLS.
WLW (700-428) Cincinnati—Singing school.

8:00 P. M.
WBAL (1060-283) Baltimore — String quartet.
WLW (700-428) Cincinnati—Ford and Glenn.
WPG (1100-272) Atlantic City—Concert.

8:30 P. M.
WLW—Marvin (KDKA).

8:50 P. M.
WGN (720-416) Chicago—Goldkette's Orch.

9:00 P. M.
WBBM (770-389) Chicago—Concert.
WBAL (1063-283) Baltimore—Ensemble.
WHAM (1160-258) Rochester—Ensemble.
WLW (700-428) Cincinnati — Historical highlights.

9:15 P. M.
WJR (750-400) Detroit—Symphony.

9:30 P. M.
KWKH (850-352) Shreveport—Studio.
KYW (1020-294) Chicago—Orchestra.
WBBM (770-389) Chicago—Popular.
WCCO (810-370) St. Paul—Music.
WLW—Gillette Blades (KDKA).
WGN (720-416) Chicago—Goldkette's Orch.
WOR (710-422) Newark—Midshipmen.

10:00 P. M.
KYW (1020-294) Chicago—Dance.
WBAL (1060-283) Baltimore—Pattersons.
WGES (1360-220) Chicago—Studio.
WJR (750-400) Detroit—Serenaders.
WLS (870-345) Chicago—Barn dance, 3 hrs.
WLW (700-428) Cincinnati—Enna Jettick dance.
WOR (710-422) Newark—Musical pastels.
WPG (1100-272) Atlantic City—Dance.
WSM (650-461) Nashville—Barn dance.
WTAM (1070-280) Cleveland—Variety.

11:00 P. M.
WBAL (1060-283) Baltimore—Marylanders.
WCCO (810-370) St. Paul—Long's Orch.
WGY (790-379) Schenectady—Program to Commander Byrd.
WGN (720-416) Chicago—Hungry Five.
WLW—Amos 'n' Andy (KDKA).
WOR (710-422) Newark—Dance.
WPG (1100-272) Atlantic City—Dance.

11:15 P. M.
KYW (1020-294) Chicago—Dance.
WHAM (1160-258) Rochester—Dance.
NBC SYSTEM—Slumber music to WJZ, WREN.
WMAQ (670-447) Chicago—Northwest Tabernacle.
WLW (700-428) Cincinnati—Scrap Book.
WJR (750-400) Detroit—Dance.

11:30 P. M.
WABC (860-348) New York—Paramount Orchestra to WCAU.
WGN (720-416) Chicago—Goldkette's Orchestra; Nighthawks.
WHK (1390-216) Cleveland—Gordon's Orch.
WLW (700-428) Cincinnati—Orchestra.
WOR (710-422) Newark—Moonbeams.

12:00 Midnight.
WDAF (610-492) Kansas City—Orchestra.
WCCO (810-370) St. Paul—Orchestra.
NBC SYSTEM — Kemp's Orchestra to WEAF, KSD, WDAF, WOW.
WGN (720-416) Chicago—Dream Ship.
WHK (1390-216) Cleveland—Organ.
WISN (1120-268) Milwaukee—Orchestra.
WJR (750-400) Detroit—Songs.
WLW (700-428) Cincinnati—Ford & Glenn.
WTMJ (620-487) Milwaukee—Dance.

12:20 A. M.
WMAQ (670-447) Chicago—Dance (4 hrs.)

12:30 A. M.
WJR (750-400) Detroit—Orchestra.
WLW (700-428) Cincinnati—Little Jack Little.

12:45 A. M.
WDAF (610-492) Kansas City—Nighthawk Frolic.

1:00 A. M.
KYW (1020-294) Chicago—Dance.
KSTP (1460-205) St. Paul—Midnight Club.
WBBM (770-389) Chicago—Weem's Orch.
WENR (870-345) Chicago—Vaudeville.
WGN (720-416) Chicago—Knights of the Bath.
WHK (1390-216) Cleveland—Winton Orch.

(Copyright, 1929.)

"I wish I was as strong as you
And had your cheeks of red."
"Well, I can tell you what to do—
Eat Mother Hubbard Bread."
Buy Ward's Mother Hubbard Bread—save the wrappers for a golden surprise. Details soon.—Advertisement.

(Advertisement)

An Expert Specialist in the treatment of

STOMACH and LIVER condition causing bloating, collection of gases and an uncomfortable feeling after eating, attended with dizziness, palpitation and nausea. KIDNEY and BLADDER condition accompanied by pain in the back, puffiness of eyes, swelling of feet and legs, frequent, painful and scalding irritations. BLOOD and SKIN conditions with enlarged glands, ulceration of the mouth, throat and tongue and body rash. RHEUMATISM in all its forms, including enlarged and stiffened joints. NERVE WEAKNESS, HIGH BLOOD PRESSURE, NEURITIS, ANEMIA, RECTAL TROUBLE, RUPTURE, GALL STONES or any enlargement, swelling or tumor-like growths are treated without the aid of the knife. Blood and all other tests made. CONSULT THE OLD DOCTOR FREE. DR. R. H. M. MACKENZIE, the entire second and third floors of 638 and 640 PENN AVE., PITTSBURGH, PA., whose best reference is the fact that he has been located on PENN AVE for the past 31 years. Hours 9 to 8:30 daily. SUNDAYS and HOLIDAYS, 9 to 2.

Prove It!

We not only say SILVER RADIO is the finest ... we PROVE IT! Try these famous tests ... or any others you can think of ... and see for yourself ... You'll be startled!

1 The Ice-Pick Test
2 The Vanishing-Aerial Test
3 The Hair-Pin Test
4 The Coin Test

Your nearest Silver Radio Dealer will gladly make these tests for you, or give you printed instructions for applying them to any radio anywhere. You can get his name by calling—

Electric Appliance Co., 216 Penn Ave., Pittsburgh

SILVER Radio

Crater Lake Supreme

WHILE there are other crater lakes, there is none which compares in size with Crater Lake, which fills the great caldera where once Mount Mazama raised its peak.

Magazine and Fiction Page

Wealth From Junk

CHELSEA, Mass., is the center of the world's trade in junk and waste materials. The annual turnover in New England from this source is more than $40,000,000.

MARIANNE by GLADYS JOHNSON

(Continued from Yesterday)

Stag Is Downhearted When Marianne Leaves Him For Lieutenant

WHAT HAS GONE BEFORE

In the little French village of Saint Vallier the call to arms summons all to the great war. The village schoolmaster, Andre, leaves his school and sees Marianne running toward him. They have grown to love each other and now under the stress of war the man avows his love. He folds her in his arms and kisses her, saying "I will come back—you're locked in my heart Marianne." After her aunt dies Marianne shelters four little waifs. One day she hears American soldiers marching into the courtyard. Later she misses her pet pig and finds it in the barn where the Americans are quartered. She retrieves her pet from Stag, one of the doughboys, just as Lieut. Frayne appears and demands to know if the men have been annoying her. Marianne, instead of accusing Stag, the American who had stolen the pig, tells the officer he helped her recover it. Frayne praises Stag. Later the doughboys are invited to a feast by Marianne. Stag kisses Marianne and dashes out, leaving her in tears.

NOW GO ON WITH THE STORY

CHAPTER VI.

THE drizzle had ceased the next day. Morning dawned in a clear blue sky with little ripples of rosy clouds running through it. The trailing branches of the willows down by the pond waved gently in a mild breeze. Puddles in the barnyard were like broken bits of sky fallen to earth. All things had taken on softened grace in the fresh-washed air.

Soldiers crowded spluttering about the horse trough in the center of the yard.

Vigorously scrubbing one ear, Yom spoke. "Field kitchen came up last night, fellers."

About to lave his face with his cupped hands, Stag turned his head sharply. "Beans?"

"Them old brown ones."

Stag turned in deep disgust to his ablutions. "Give my share to the Belgians—" came his muffled voice.

"Mine too!" Soapy sounded plaintively behind him. "Gosh, wouldn't you think they'd realize I ain't no bloomin' parrot to live on sunflower seed! I need my meat!"

"What you kickin' about?" put in another soldier. "You got meat last night. Some feed the little blondie fixed up for us!"

"I'll tell the cock-eyed world!" Yom put in with enthusiasm. "An' Stag was lookin' for more than eats! The way he stuck around was real pathetic—darned near kicked me an' Soapy outa the place."

Stag's ears were red with more than his vigorous scrubbing. "Aw . . . go cook a radish! I was only thankin' her—"

"Say thank you to the pretty lady for the cookie!" came Soapy's voice in a quavering falsetto.

"Oh, you birds make me sick!" Stag began to get angry. Their broad grins warned him. He stuck his hands in his pockets and walked away, indifferently whistling, an effect a trifle spoiled by the languishing "Kiss me, my leetle peeg!" called after him by the unsqualchable Soapy.

What the devil was getting into him? wondered the young fellow in puzzled anger. He'd never been this way about a girl before. There'd been lots of girls, of course—he'd always had a way with women . . . Like that girl of Noofchatow . . . But this one was different.

Something about that little blondie that got a man where he lived . . . The way she'd blazed her eyes at him when he kissed her . . . Stag chuckled. Wonder if she was sore this morning?

He slanted a glance across the yard at the house.

A child's small figure alone was visible in a kitchen window.

Stag had an inspiration. Slipping into the barn he snatched up Soapy's ukelele and wandered aimlessly over to the house twanging the strings.

The maneuver was successful. The door opened and Jacques and Nanette clattered onto the porch, greeting him with toothful grins.

Stag mounted to the rail and prepared to entertain his young audience. He sang in a pleasant baritone, one eye trained on the open doorway.

"I dream of little rambler roses
Twining 'round a house divine,
And a girl I'll never find in any
other arms but mine.
I only want one girl—
Who only wants one boy—

"Jacques! Where are you!" That sudden call made Stag's heart leap.

"Out here, Marianne—" Jacques turned reluctantly from the fascinating performance. "Come and listen—it is beautiful—"

"What do you here when—" Marianne appeared in the doorway and was obviously taken back at the sight of her early caller.

"Oh—so you come here again" The little round chin went up. Nothing to tell the contrite young man that her pulses had leaped at the sight of him.

Stag had jumped to his feet and his humility was very winning.

"I had to come over, Ma'mselle, and tell you how darned sorry I am. Honest, I couldn't sleep all night, I felt so bad."

"So? I am to believe that?"

His heart leaped as a dimple deepened for a moment in her cheek.

"It's the truth," he said eagerly. "I could hardly wait for this morning to come over and tell you this. Will you forgive me, Ma'am?"

"You are sure you are sorry?" she asked severely.

His eyes went over the slim figure. Above the crossed white kerchief her face was fresh-colored and very sweet. In this early light her hair was a golden halo. And Stag's voice was suddenly warm and fervent as the truth rushed to his reckless lips.

"I'm sorry if I offended you—but sorry that I kissed you!—say, I'd give the croix de guerre for another!"

The air between them was suddenly electric. Stag's eyes had gone nearly black. The girl's breast rose in a quick gasp.

Very persuasive—the tall young fellow looking down at her with that deep gaze. Something disturbing about the grey eyes in the brown face . . . She noticed the thick hair, combed back in deep strands. In the growing sunlight the ends sparkled like brown-fire.

She was angry to find her voice trembled. "M'sieur—you mus' not say those things." She felt her face burning. "I know that you do not mean—but you mus' not say!"

"I don't mean it, eh? Are you so darned sure of that—Marianne? Gosh—when I talk with you I don't know just what I'm saying. Words just come out the way I feel. You've knocked me all in a heap—that's the truth—"

A jingle of chains on spurs—a sudden brisk tread—broke the tense little tableau. Caused them to jump guiltily. So engrossed had they been that no one had noticed the approach of Lieut. Frayne.

"O—Monsieur l' officer!" Marianne spoke in confusion.

Stag snapped into salute. His eyes were resentful.

It was clear to see that the day was spoiled for Lieut. Frayne. Confound the sergeant—why couldn't he find something to keep those fellows busy.

He acknowledged Stag's salute with a gesture of annoyance.

"I would like a word with you, Madamoiselle," he said, stiffly; "that is, of course, if you are not too occupied."

The flushed girl looked at him . . . her eyes flashed for a brief moment to Stag and the mischievous dimple deepened for a moment.

"On the contraire, Monsieur—" she had turned demurely toward the kitchen. "I am—onlee throwing my time away!"

If she could have seen the stricken look which flashed into Stag's eyes as the door was closed against him—if she could have seen the sudden suspicious hardening of that young mouth, Marianne might have hesitated.

Inside the big kitchen, Frayne explained the errand which had brought him thus early to the farmhouse.

"I have been telling my fellow officers about your fine cooking, Madamoiselle, and tomorrow I am going to give you the honor of cooking for a general!"

Marianne's eyes were dismayed. "Oh, but Monsieur, it is impossible! Nothing have I now to make the good dinner. Everything on the farm have been ate—"

Frayne interrupted her with uplifted hand. "I will pay 50 francs."

Fifty francs! The girl was stunned. Fifty francs would buy so much for these little half-clothed ones of hers. The worn shoes of Sylvestre . . . those uncomfortable trousers of burlap which she had made for Francois . . . Ah, how they needed all that 50 francs would buy . . .

Frayne mistook her amazement for shrewd bargaining. The young pompousness was fading from his manner. It had taken on a desperate tinge.

"Two hundred francs! I don't mind telling you, Madamoiselle, that my promotion hangs on this dinner . . . Two hundred francs if you will cook some of that wonderful roast pork of yours. It's Gen. Miller's favorite dish."

She made a little hopeless gesture. "Ah, Monsieur, all my peegs is gone and no more can I buy anywhere—"

"All gone?" He looked at her sharply. "Why, I'm always tumbling over a pig out here—"

She regarded him with horror. "THAT is not peeg, M'sieur! THAT is ANATOLE!"

"Come! Come!" the lieutenant was growing impatient. "It's foolish to have sentiment over a pig." He pulled out his wallet. "Four hundred francs! Think of all you can buy for the children with 400 francs! It is wrong of you to refuse! It is your duty . ."

* * *

That slam of the kitchen door had shut out more than Stag's affronted young face.

It had shut out of his heart the new and tender shoots which had started to grow there.

For a dazed moment the young fellow stood motionless between the two staring children.

Kicked out—like a dog—for that smart-aleck officer!

Stag picked up the despised ukelele and strode across the yard to the barn.

Soapy looked at him in surprise as he flung himself full length on the hay.

"What's a matter? Didn't Blondie like your seranade? You shoulda sent me."

"Aw—shut up!" came Stag's muffled voice.

Staring up at the dusky rafters where pigeons cooed and dust motes swam in an amber shaft of light. Heart sick . . . bitter . . . God—weren't women all the same! It was the stripes on the sleeve counted, not the man! And he'd come within an ace of makin' a fool of himself over her. . .

She'd seemed such a soft little sincere thing. . . The startled look in those pretty eyes. . . And there she was—over there behind that closed door letting that damned M. P. make love to her. . .

God . . . Stag bit his lip hard and flung one arm over his closed eyes.

(To be Continued Monday.)

(Copyright, 1929, King Features Syn., Inc.)

SORRY FOR STEALING KISS

"I had to come over, Ma'mselle, and tell you how darned sorry I am," Stag tells Marianne.

Love's Awakening

A Continuation of Love's Embers

By ADELE GARRISON

Mrs. Ticer Agrees to Keep Katie in the Dark.

I SHOT a whimsical smile at my plump neighbor as she voiced the belief that I had something to tell her.

"Who has 'witches' blood,' now?" I teased. "But you're right, I have something to tell you and ask you."

"Asking isn't necessary," she said sturdily. "Just tell me what you want done."

"Thank you." I returned heartily. "We haven't much time to waste upon empty formality at that. But you must let me say first how glad I am that you are coming to the farmhouse to help us through the next few days."

Her face grew grave.

"You know I'd come any time," she said, "and I told Mis' Underwood so. But I didn't tell her that I was afraid Katie'd go up in the air when she found out I was coming to the farm. Me and Katie don't hitch very well, you know."

"I know one thing, that the fault isn't on your side." I spoke heartily, with the consciousness that I was telling only the truth, for indeed Katie's jealous temper was alone responsible for the friction in the household machinery when Mrs. Ticer "helped out" at the farm.

Mrs. Ticer's broad face beamed.

"It's mighty good of you to say so," she said, "and you may be sure I'll be mighty careful to keep on the right side of her when I come over."

"I know you will," I told her, "and I think you'll find her on her best behavior. But tell me, do your husband and son know that we want them to help Jim for the next few days?"

"Not yet," Mrs. Ticer replied with the magnificent ignoring of her "men folk's" dignity which always gives me an irresistible desire to laugh. "Time enough for them to know tonight. They'd only gibble gabble about it and neglect their work if I did tell them."

She had summed up her garrulous, easy-going husband and son in a phrase, but I knew that, woman-like, she would resent any acquiescence of mine in her verdict.

"You're too hard on them," I smiled, and hurried on before she could offer a disclaimer. "But I'm glad you didn't tell them, for now there'll be only you to keep a secret I'm going to whisper to you."

"That's a good thing," she said caustically. "Ticer and Jerry can keep a secret if I stand over 'em with a hickory switch, but naturally they spill everything they know. But what's on your mind?"

"Simply this," I said. "Katie suggested you people come over to help, and if she thinks it's her idea, she will be in a pleasant mood all the time you are there. So I want you to keep to yourself the fact that Mrs. Underwood asked you about it this morning."

Mrs. Ticer lay back in her chair and laughed until the tears stood in her eyes.

"That Katie'll be the death of me yet," she said. "And this certainly will be one good joke on her. No, I won't say anything about Mis' Underwood. In fact I've forgotten all about seeing her. I don't believe she was here this morning at all. As far as I know, this is the first I've heard of going over to the farmhouse, but I'll be mighty glad to help you out, and so will Ticer and Jerry. Just what do you want us to do?"

"Before I tell you that," I said slowly, "I want you to know all about this affair. Some surprising things have been happening in the last day or two, things which you ought to know before you come over to the farmhouse."

She looked at me attentively.

"Don't tell me anything you'd rather not," she said with an heroic attempt to stifle the curiosity which looked out from her eyes.

"I'm telling you these things because I want you to know them," I said emphatically, and hurried into a revelation of the identities of "Miss Lincoln" and "Mr. Jackson," of the plot against Georges and the precautions we were taking to safeguard our royal visitors at the farm. It was a more abridged account than the one I had given Katie, but I saw when I had finished that it had pleased my good neighbor and sated her avid curiosity.

"I'd guessed a lot about those two," she said, when I had finished, "and I'm glad to know the truth. Now, I'll be careful how much of this I tell to Ticer and Jerry. They'll have to know some of it, if they're going to help outside there, but there's no sense of their being told too much. They might burst."

She laughed richly again, then grew sober as her eyes fell upon Noel, still talking to Henry Schmidt.

"You're going to have a sick boy on your hands if you don't look out," she said gravely.

(Copyright, 1929, Newspaper Feature Service, Inc.)

Household Hints

Jugs in which milk is kept should be scoured with salt at least once a week.

Tissue paper dipped in milk and put over jam-pots will dry like parchment and keep the jars airtight.

If boiled frosting becomes too hard, beat in just enough warm water to soften enough to spread easily.

Correct Manners

By MRS. CORNELIUS BEECKMAN

Poorly Informed Man

DEAR MRS. BEECKMAN:

I am going about with a young man of 21 years of age. He has good points and very poor points, as I call them. Here they are—the poor points:

1—He never assists me on or off with my coat in the theater.

2—He always lets me alight from the street car first without any attempt to assist me across the street.

3—When dancing and he accidently steps on my foot, he never as much as says "Pardon me" or "Excuse me," even when he is at fault. I always say "Pardon me."

4—When eating in a restaurant, shouldn't he give the waiter both our orders, after I have told him what I want? He thinks the girl should give her own order to the waiter.

5—When he leaves me at night he never tips his hat as a gentleman should. Isn't it proper for him to tip his hat when leaving me? I have told him these things, but he won't believe me, so I told him that I would write to you and see if I am correct.

My girl friend said that he doesn't realize his poor points, but I think he is plain ignorant, because he is old enough to know a little about being polite.

Please don't think I am grouchy, Mrs. Beeckman, but I love this young man and feel so hurt when he does these things. I try to overlook them, but I can't.

R. M.

HE SHOULD!

2—He should precede you from the car, to be in a position to assist you as you step out of the car.

3—He should say—at least occasionally—"I'm sorry," or "I'm so sorry."

4—You are right—he should give both your order and his own to the waiter.

5. Yes, as he says goodnight, he should hold his hat in his hand. (And by the way, the expression "raises" his hat is better than the word "tip" his hat. We should never say, "tips his hat.")

I understand very well how you feel about all this. When one loves a person, one longs also to respect that person's manners, to feel that he or she pays attention to all those Big Little things that are so important and so significant in life. It is just this kind of thing that makes us so proud of the friendship—or doesn't. Constant jarring of the social amenities is very difficult for a friendship. You have a difficult task before you, dear girl, but with the guidance of your friendship and an infinite amount of kindness and understanding and tact and graciousness you should be victorious.

Etiquette of 'Tipping'

DEAR MRS. BEECKMAN:

1. Is it permissible to wear white shoes and hat at night? I have a brown satin dress that I sometimes wear with my white shoes, white hat and a long string of tiny white beads. I often wonder whether I am using the correct taste for color? Do you think I should wear only brown satin shoes with the dress?

2. When dining in a restaurant what tip is necessary to leave? The other day my girl friend and I went to a Chinese-American restaurant and our meal was one dollar and seventy-five cents each. We each left a quarter tip. Was that correct?

3. When having ice cream at a table in an ice cream parlor is a tip necessary? P.

WITH the modern idea of ensemble dressing I think that brown shoes, or at least shoes of a brownish cast, would be more appropriate with your brown frock than white shoes, which are apt to be rather startling with anything but white.

2. When we figure out a tip we begin with the more or less universal idea of 10 per cent of the bill. If we are not especially generous tippers, we abide by that, but if we are a bit more generous than that would indicate, or if we wish to reward special service or an especially attentive desire to please on the part of the one who is serving us, we add to this original 10 per cent. For your $1.75 check, 25 cents is a "normal" fee, enough but not especially generous.

3. While it is not customary to tip in an ice cream parlor, many people do leave a small fee, and some people leave quite generous fees. Here again it depends on one's native generosity and thoughtfulness.

Serving Planked White Fish

DEAR MRS. BEECKMAN:

Will you please tell me if you should eat planked white fish from the plank, or should you remove the fish to your plate? L. S.

YOU should remove the fish to your plate.

(Copyright, 1929, Premier Syndicate, Inc.)

The Marry-Go-Round

By HELEN ROWLAND

Golf Widows

"WHILE I lie between the last dose of medicine and the last breath," said Mrs. Green, reflectively, "the sweetest thrill I shall have will be the memory of my virtues of omission."

HELEN ROWLAND

* * *

"VIRTUES of omission?" repeated Mrs. Divot, wonderingly.

* * *

"That's what I said," replied Mrs. Green. "There are virtues of omission as well as 'sins of omission.' It is easy enough to do a kind deed, when you stop to THINK about it, but the hardest thing in life is to refrain from doing an unkind thing when you're not thinking.

* * *

"It is easy enough to get up after a good night's sleep or after you've made a big haul in the stock market, and pack up a bundle of old chiffon evening dresses to send to the heathen. But it takes real heavenly grace to get up some morning after a party, when you're feeling like a lost hope, and refrain from jumping on the milkman or the iceman or your husband or the cook at the first imaginary offense.

* * *

"It's easy enough to give your maid an old coat that you'd never wear again and haven't got closet room for, anyhow. But it takes angelic fortitude to restrain yourself from firing her or hurting her feelings on one of her 'off days,' when she breaks your pet bit of china and lets the cake fall, and burns the steak.

* * *

"It's easy enough to pick a few flowers and send them to your next door neighbor. But it takes genuine self-control and real Christian charity not to join the anvil chorus at the bridge party, and tell what you KNOW about her family rows or her servant troubles or what she pays for her hats, or say what you THINK about her disposition or her hair.

* * *

"It's such a temptation to be caustic and witty at somebody else's expense, and to be right there with the satirical comeback or the peppery retort—especially when you are born with a clever tongue. But it's the bitter things that we have left UNSAID and the mean little things we have left UNDONE that will be the brightest jewels in our heavenly crown!"

* * *

"Good heavens!" exclaimed Mrs. Divot, "WHAT have you refrained from doing to make you feel that you're going to get a crown of virtue? Restrained yourself from pulling your husband's hair or from putting poison in his coffee, or from burning up his golf clubs?"

* * *

"You've guessed it," said Mrs. Green. "When John came in two hours late for dinner last night, without telephoning, I didn't say a WORD! I just smiled until it HURT! And what do you think? He HADN'T been playing golf at all! He'd just escaped being killed in a motor car wreck! And he'd been carrying the other victims to the hospital! It makes me shiver when I think of all the things I had planned to say to him!"

* * *

"You never can tell," said Mrs. Divot, "SOMETIMES, when a man says it's the 'traffic jam' that made him late, it actually turns out that it WAS the traffic jam!"

(Copyright, 1929, King Features Syn., Inc.)

How to Keep Well

By DR. ROYAL S. COPELAND

Digestive Troubles a Cause of Insomnia

IF YOU can't sleep there will be plenty to tell you "it's your conscience bothering you." That may be so in some cases, but I doubt that this is universally so.

Insomnia is a common complaint. There may be occasions when a troublesome conscience is responsible for it. In most cases, it may be traced to some mental, intestinal or digestive disorder.

DR COPELAND

To my mind there is no more distressing condition than inability to sleep or disturbed sleep. All the disagreeable and disappointing events of the day or week pass and repass in rapid review during the long night hours. The problems of tomorrow seem to grow bigger and bigger. Any aches or pains you may have forgotten during the day become unbearable. So with thoughts like these for companions during the sleepless hours, you become entirely unfitted for the work of the morrow.

To enjoy good health one must have plenty of sleep and good, nourishing food served at regular intervals. To this must be added exercise, diversion and agreeable social contacts.

Few people, after reaching middle age, can eat late suppers without suffering some ill effects. Indigestion, heartburn, insomnia and constipation are all apt to result.

I really believe that most cases of insomnia are due to digestive disturbances. If you will sit down and take account of your own experiences you will agree with me.

Ask yourself these questions: Did you eat your dinner at a late hour? Was the food excessively rich? Did you eat a second portion of that delicious dessert? Did you drink too strong tea or coffee just before retiring? Have you given your mind a rest and change of thought? Did you go to bed while still seething from some outburst of temper? What about the condition of the bowels?

These are a few of the things to think about. Some persons read wild detective or murder stories and wonder why they do not sleep.

Insomnia is usually the result of improper care of the body functions. To be sure there are many cases due to more serious causes. Long continued illnesses, mental and nervous breakdowns, all have insomnia as a symptom. But today I am concerned with the simple case.

Lack of exercise and the living of a sedentary life have the same result. Mental work done late into the night makes it difficult to calm the mind and body for sleep.

A glass of warm milk or cocoa, beef tea or malted milk often has a soothing effect. A tepid bath followed by a brisk rub is also good.

Review your habits and correct those that need it. Not only will you sleep better, but you will live longer.

Answers to Health Queries

M. L. W. Q.—What diet and exercise would you advise for a 6-year-old child 4 ft. 4 in. tall, weighing about 78 pounds? She has been perfectly well and healthy all her life. 2. Is there danger of a 2-year-old child being a cripple when her ankles seem stiff and when attempting to walk she stands on her toes?

A.—A well-balanced diet, avoiding too many sweets and rich foods, proper exercise and regular elimination should be suitable under the circumstances. 2. She may have a touch of rickets. I would suggest that you have her examined by an orthopedist. He will advise the necessary treatment

* * *

A FRIEND. Q.—How can I reduce?

2—What causes excessive perspiration?

A.—In order to reduce eat very sparingly of starches, sugars and fats.

2—Nervousness is the cause of excessive perspiration.

* * *

E. S. Q.—What do you advise for perspiring hands?

A.—Bathe the hands in a weak solution of alum water.

* * *

JEYNE. Q.—How can I fatten my cheeks without harmful creams and lotions?

A.—Gain weight in general.

(Copyright, 1929, Newspaper Feature Service, Inc.)

Horoscopes

Sunday, October 20

SUNDAY'S horoscope holds favorable presage for affairs or church and philanthropy, but generally the sidereal operations are of secondary importance. The mind may be directed to introspection or mystical ideals, but the pen should be wielded with care.

Those whose birthday it is are not promised a very lively year, albeit the affairs will run in fairly favorable grooves financially. It would be well to be careful with writings and not to be actuated by distorted or chaotic ideas.

A child born on this day may have a mind of introspective or nebulous quality, which may provoke difficulties unless it be discreetly managed. Writings may be the cause of trouble, but the financial prospects are fair.

Apt words have power to suage the tumults of a troubled mind.—Milton.

Monday, October 21

THE stellar mutations for this day make for a very lively state of affairs in business as well as in purely personal affiliations. There may be a desirable change, following a disruption in employment. Also there may be treachery or difficulty with large corporations, with some small loss or grievances. But writings, publicity and social or feminine affairs should thrive and offset this menace.

Those whose birthday it is may prepare for a very lively and interesting year, with desirable change, possibly attending loss of employment or trouble with a corporation or secret agreement. Writings should flourish and personal matters thrive.

A child born on this day may be brilliant, with fine intellectual and social accomplishments. Its genius and originality should assist it to high place, where it would be better qualified than in employment.

Whoever fears God fears to sit at ease.—Mrs. Browning.

Best for Bodybuilding

FATHER JOHN'S MEDICINE
ALL PURE FOOD

Answers to Health Queries

M. L. W. Q.—What diet and exercise would you advise for a 6-year-old child 4 ft. 4 in. tall, weighing about 78 pounds? She has been perfectly well and healthy all her life. 2. Is there danger of a 2-year-old child being a cripple when her ankles seem stiff and when attempting to walk she stands on her toes?

A.—A well-balanced diet, avoiding too many sweets and rich foods, proper exercise and regular elimination should be suitable under the circumstances. 2. She may have a touch of rickets. I

(Advertisement)

WANT TO LOOK YOUNG?

The secret of keeping young is to feel young—to do this you must watch your liver and bowels—there's no need of having a sallow complexion—dark rings under your eyes—pimples—a bilious look in your face—dull eyes with no sparkle. Your doctor will tell you ninety per cent of all sickness comes from inactive bowels and liver.

Dr. Edwards, a well-known physician in Ohio, perfected a vegetable compound as a substitute for calomel to act on the liver and bowels, which he gave to his patients for years.

Dr. Edwards' Olive Tablets are gentle in their action yet always effective. They help bring about that natural buoyancy which all should enjoy by toning up the liver and clearing the system of impurities.

Dr. Edwards Olive Tablets are known by their olive color. 15c, 30c, 60c.

The Sun-Telegraph Fifteen Cent Pattern

6626

A DISTINCTIVE STYLE.

This model is excellent for panne or transparent velvet, for satin or crepe. The waist portion blouses above a narrow belt. Flare skirt sections lengthen a fitted hip yoke, which forms a pointed panel over the center of the front. The sleeve is a fitted model. A pleasing development of this style will be printed velvet with crepe for the vestee, and belt in a matched shade.

The pattern is cut in 7 sizes: 34, 36, 38, 40, 42, 44, 46 inches bust measure. To make the dress for a 38-inch size will require 3⅞ yards of 39-inch material. For vestee and belt of contrasting material as pictured in the large view, ⅝ yard, 39 inches wide is required cut crosswise. The width of the dress at the lower edge with fulness extended is 2¾ yards.

COUPON.

This pattern will be sent on receipt of 15 cents (silver or 2c and 1c stamps). Make number, name, address, etc., plain. Send to Pattern Department, The Pittsburgh Sun-Telegraph, Pittsburgh, Pa.

No. 6626. Size.....

Name .....

Street and No.....

City ..... State .....

$12.10 Round Trip

WASHINGTON

The National Capital
10-DAY EXCURSION
Friday, Oct. 25
From PITTSBURGH
Similar Excursions Nov. 7 and Dec. 6

For time of trains, stop-over privileges and full details, consult Ticket Agents, or S. L. SHANK, Division Passenger Agent 344 Oliver Building, Pittsburgh, Pa.

ALL STEEL COACHES
PENNSYLVANIA RAILROAD

DIVERSITY AID TO BABCOCK WILCOX

Company's Line of Boiler Room Equipment Keeps Operating Rate Steady

NEW YORK, Oct. 19.—Babcock & Wilcox Company, makers of boilers, superheaters, etc., should show materially better earnings this year than 1928 figure of $2,055,080 or $9.05 a share on the 227,000 outstanding shares of stock. This includes a tax refund of $129,096.

The company is one of the oldest makers of boilers and allied equipment in the country, and has been expanding and diversifying its business over the past several years.

In the high pressure field, B. & W. makes a large majority of boilers used in central stations in this country.

In addition to this business, company equips central stations and large power plants with ordinary boilers of 400 to 500 pounds pressure. Lately the company has been more active in the low-priced boiler field.

LINES DIVERSIFIED

B. & W. also makes mechanical stokers, though this line has not been pushed as extensively as the boiler business. Superheaters, air preheaters and economizers are also produced. However, to diversify its line further, B. & W. has formed several subsidiaries over the past few years, and returns from this investment are just beginning to be reflected in earnings. The Babcock and Wilcox Tube Company makes boiler tubes of high grade, of which the parent company uses about 40 per cent. Balance of the company's output is sold to the general trade.

POWDERED FUEL BURNERS

The Fuller Lehigh Company, located at Fullerton, Pa., manufactures pulverized fuel burning equipment. The company was taken over a few years ago, and business has been increasing lately. It is understood that orders received during the first half of 1929 exceeded total business for the full year 1928. This subsidiary appears to be in a position where consistently better earnings will be possible.

There is also a Canadian subsidiary, Babcock-Wilcox and Goldie-McCulloch Company, Ltd., with a plant located at Galt, Ontario. Business of this concern has been on the increase over the past three or four years and operations are at a high rate this year.

BOILER METERS

Another type of product is manufactured through the Bailey Meter Company, makers of boiler room instruments and other recording equipment. It is probable that 80 per cent of boiler meters installed in modern plants are products of this concern.

B. & W.'s outlook is bound up with the public utility field to some extent, and from current indications, the utilities will continue to grow for some time to come. The tendency for industrial concerns to use central stations as sources of power, while it might reduce total number of boilers necessary, to a small degree, would provide a greater market for high pressure boilers.

NAVY BUSINESS

B. & W. has the advantage of long engineering experience and prestige to assist in the low price field which it is entering in a more active way, and this line should prove profitable. In its general outlook, however, there is one feature of uncertainty—namely, the status of the government's shipbuilding program. B. & W. has, in the past, supplied boilers to a number of naval vessels, but the current discussions of curtailment of navies leaves the future of this source of demand unsettled.

B. & W. stock is inactive, selling on the Curb around 135. Dividend rate is $7 annually.

American Rolling Mill Retires Bonds

In connection with the recently announced offering of rights to stockholders of American Rolling Mill Company, a letter to stockholders from George M. Verity, president, discloses that as of October 14 last there were only $25,000,000 5 per cent debentures outstanding. At the end of 1928, $32,132,781 were outstanding, balance of $1,132,781 having been retired since that time. Total issue of new common stock was shown as 285,867 shares, which will bring total common capitalization to 1,701,867 shares. Saving on sinking fund payments due from 1933 on was shown to be, at a $750,000 annual rate. On completion of refinancing, there will be outstanding 884 shares of 6 per cent non-callable preferred and $2,250,000 5 per cent short-term notes.

Heavy Rolled Steel Demand Picks Up

CLEVELAND, Oct. 19. — The month to date shows a slight improvement over the corresponding September period in demand for heavy rolled steel products, largely due to better activity in bars which were very dull a month ago, according to Daily Metal Trade.

With stocks of consumers at a low point, orders are becoming more frequent, although business still lacks the impetus of buying by the automotive industry. This largely accounts for the bulk of the decrease in aggregate business compared with midsummer rate.

Business Failures Fewer in Week

NEW YORK, Oct. 19.—Failures in past week numbered 359 as compared with 368 in the previous week and 480 in the similar period in 1928, according to Dun's Review.

Childs Reported In Restaurant Merger

NEW YORK, Oct. 19.—Reports emanating from "reliable financial circles" state the Childs Company virtually has completed negotiations with the Savarin-Sherry group to form a huge restaurant and candy store chain.

The projected merger, it was said, would add a gross yearly business of more than $7,000,000 to Childs' gross income of $29,000,000 a year.

Officials of the Childs Company would neither confirm nor deny these reports, but there are several indications that negotiations for the merger have been proceeding for some time. Plans for the merger were said to involve an exchange of stock.

The Savarin-Sherry group includes Savarin, Inc., the Pennsylvania Savarins, the Waldorf-Astoria Service Corporation and Louis Sherry, Inc. The combine would provide an outlet for the Sherry candy business of several million dollars annually through marketing in Childs stores.

The Childs chain of restaurants, numbering 180, are distributed in most of the large cities of the United States and Canada.

Death Notices 1

BERT—On Friday morning, October 18, at 2 o'clock, LYDIA S. BRADLEY BERT, aged 55 years. Funeral from the home of her daughter, Mrs. John E. Boston, 922 Franklin street, Wilkinsburg. Services Sunday evening at 9 o'clock. Friends and members of Calvary Lutheran Church invited.

CHARTENER—At Birmingham, Ala., VICTOR M., husband of Annie Chartener (nee Hindmarch), aged 73 years. Notice of funeral later.

FISHER—On Thursday, October 17, 1929, at 4:30 p. m., CHARLES F. FISHER, husband of Elizabeth Speakman Fisher and son of the late Abel and Catherine Chance Fisher. Funeral services will be held at his late residence, 7308 Bennet St., Sunday afternoon at 2:30. Friends invited.

FORDING—On Friday, October 18, 1929, at 12:05 p. m., WILLIAM C. FORDING, in his 43d year. Funeral services at the home of his sister, Mrs. William H. Aston, 1320 Oakmont street, Crafton Heights, Pittsburgh, on Monday, October 21, at 2:30 p. m. Friends invited.

DAUM—On Thursday, October 17, 1929, at 10:45 p. m., ERNEST A. DAUM, son of Adam and the late Agathia Pfieffer Daum, in his 43d year. Funeral from the chapel of Scheilhaas & Son, 707 East street, North Side, on Sunday, October 20, at 1:30 p. m. Friends invited.

ENGLISH—On Thursday, October 17, 1929, at 8:10 p. m., SARAH W., widow of James English. Funeral from Aeberli chapel, East North avenue at Sandusky street, North Side, on Monday at 9 a. m. Interment private.

HEGNER—On Saturday, October 19, 1929, at 12:10 a. m., HERMAN L. HEGNER, beloved husband of Stella B. Miller Hegner, in his 62d year. Funeral from his late residence, 1317 Creedmore avenue, Brookline, on Tuesday, October 22, at 8:30 a. m. Solemn high mass of requiem at Church of the Resurrection at 9 a. m. Friends are invited.

HENRY—Suddenly, at Sparrow Lake, Canada, on Friday, October 18, 1929, GEORGE W., son of the late Joseph and Eliza Henry (nee Brawdy), aged 63 years. Funeral from chapel of Holzheimer & Bock Co., Ninth and Main streets, Sharpsburg. Notice of time in Monday paper.

IRELAND—Friday, October 18, 1929, at 5:50 a. m., TILLIE McCLARRAN, wife of Frank Ireland. Funeral from the family home, Nadine, Pa., on Monday, October 21, 1929, at 2:30 p. m. Interment in Oakmont Cemetery. Friends invited. (Greensburg and Latrobe papers please copy.)

KRUTH—On Friday, October 18, 1929, at 1 p. m., STELLA E. KRUTH, nee Boyer, beloved wife of Albert J. Kruth, in her fortieth year. Funeral from the family home, Heinz Terrace, Sharpsburg, on Monday at 8:30 a. m. High mass of requiem at St. Mary's Church at 9 o'clock. Friends are invited.

MARTIN—Suddenly, on Thursday, October 17, 1929, at 4:30 p. m., AMELIA HOPSON MARTIN, beloved wife of Ernest L. Martin, in her 47th year. Funeral from the family home, 126 Eighth street, Turtle Creek, Pa., Sunday, October 20, at 2 p. m. Services at the Methodist Protestant Church, Airbrake avenue, Turtle Creek, at 2:30 p. m. Friends invited.

MICHEL—On Thursday, October 17, 1929, at 9:15 p. m., Hon. CHARLES A. MICHEL, husband of Anna Walzenhofer Michel, in his 62d year. Funeral from his residence, 1108 James street, North Side, on Monday afternoon at 2 o'clock. Friends and members of Allegheny Lodge No. 339, B. P. O. E.; Allegheny Lodge No. 212, K. of P.; Pittsburgh Aerie No. 76, F. O. E.; Allegheny Lodge No. 47, L. O. O. M., respectfully invited to attend. Allegheny Lodge No. 339, B. P. O. E., services Sunday evening at 8 o'clock.

MINEHART—On Friday, October 18, at 8:15 a. m., St. Barnabas Home, CLAUDE D. MINEHART, beloved husband of Hannah Burger Minehart. Services at St. Barnabas Home on Monday, October 21, at 11 a. m. Take Butler and Mars street car to St. Barnabas stop. Please omit flowers.

McCLAIN—On Thursday afternoon, October 17, 1929, at 1:30 o'clock, CATHERINE W., wife of the late Andrew W. McClain. Services at the residence of her son, Clifton A. McClain, 88 Georgetown avenue, West View, on Sunday afternoon, October 20, at 3 o'clock. Friends invited. Interment private Monday.

McNEELIS—On Friday, October 18, 1929, at 10:30 a. m., SISTER MARY HORTENSE McNEELIS. Funeral from Mother Home Sisters of St. Joseph, Baden, Pa., on Monday, October 21, 1929, at 8:30 a. m. Solemn high mass of requiem at 9 o'clock. Friends are invited.

McPHERSON—Suddenly, on Thursday, October 17, 1929, at 5:20 p. m., EMMA GRACE McPHERSON, of 622 Forest avenue, Bellevue, wife of F. A. McPherson, mother of Berton E. McPherson and sister of B. B. Croup. Mrs. McPherson was born in Union Mills, Ind., on October 23, 1869. Funeral from and services at Aeberli's chapel, East North avenue at Sandusky street, Monday at 10 a. m. Interment private.

NOTTAGE—Suddenly, on Friday, October 18, 1929, at 10:04 p. m., BETTY NOTTAGE, daughter of Mr. and Mrs. S. G. Nottage, in her 5th year. Services at the family home, Murraysville, Pa., Monday afternoon at 2:30 o'clock.

POWELL—On Friday, October 18, 1929, at 5:15 a. m., EDITH POWELL (nee Dudley), beloved wife of James W. Powell. Funeral from her late residence, 6821 Baker street, on Monday, October 21, at 2:30 p. m. Friends are invited.

REMALEY—On Thursday, October 17, at 9 p. m., Mrs. SARAH BRIGHT REMALEY of 125 North street, Springdale. Services Saturday evening at 8 o'clock. Interment Sunday morning in Allegheny Cemetery.

SHANER—On Saturday, October 19, 1929, at 2:30 a. m., ELLA M. SHANER (nee Hazlett), wife of the late James Shaner, in her 70th year. Services at the family residence, 225 Sixth street, Aspinwall, on Monday, October 21, at 2 p. m. Friends are invited. (Butler, Pa., papers please copy.)

SMITH—On Saturday morning, October 19, 1929, at 3:35 o'clock, CHARLES SMITH, aged 67 years. Funeral services Monday afternoon at 2:30 o'clock at Methodist Episcopal Church, Baden, Pa. Interment in Hills Cemetery, Baden, Pa.

SMITH—On Friday, October 18, 1929, at 12 o'clock noon, JANE BERRY, widow of Johnson C. Smith. Services at her residence, 6405 Forbes street, East End, Monday afternoon at 2 o'clock. Burial private.

SOWASH—On Saturday, October 19, 1929, at 3:30 a. m., at his home, Main street, Irwin, Pa., GEORGE SOWASH, in his 78th year. Funeral services at his home on Monday, October 21, at 2 p. m. Interment in Irwin Union Cemetery.

SPARR—Suddenly, at Lancaster, Pa., on Thursday, October 17, at 12:45 a. m., MARY E. McDONOUGH, wife of Nicholas W. Sparr and daughter of the late James and Margaret O'Malley McDonough. Funeral from the family residence, 803 Cherokee street, Schenley Heights, on Monday, October 21, at 8:30 a. m. Solemn high mass of requiem at St. Richard's Church at 9 o'clock. Friends invited.

WEYANDT—On Friday morning, October 18, 1929, at 2 a. m., W. S. Weyandt. Remains at the Beinhauer mortuary, 2630 West Liberty avenue, South Hills. Services at the Reformed Church, Claysburg, Pa., on Sunday afternoon at 2 o'clock. Friends invited. Interment at Claysburg.

FUNERAL FLOWERS
Order by
PHONE 3726 and 3727 ATLANTIC
AT ANY PRICE DESIRED
McClements
535 WOOD STREET

Lost and Found 2

BLACK leather envelope, containing checks and cash; lost Thursday noon on No. 15 car, in front of Boggs and Buhl. Reward. Fairfax 7138.

DINNER RING—Seven diamonds, lost Tuesday Mellon bank or Smithfield, bet. Fifth and Sixth aves.; reward. CE 4575.

LOST—Diamond and platinum bow knot brooch in downtown shopping section; generous reward. Mayflower 0142.

LADIES' patent leather purse, lost in Rosenbaum's store Friday a. m. Reward. Ambridge 213-J.

LOST—October 17, 1929, diamond ring. Liberal reward for recovery. Communicate with Mrs. A. M. Saunders, Court 1238.

LOST—Near Seminole Terrace, black and tan hound pup, white markings; liberal reward. Lehigh 9287-J.

PEKINGESE DOG—Small, brown, lost Oct. 7 at Sewickley Heights. Liberal reward. Sewickley 251.

PURSE—Blue leather, amber top, lost E. Liberty 5 & 10 Wed. afternoon; contents money, glasses etc.; reward. MO 2038.

REWARD—Lost, female Boston bull; white and brown. Herbert Patterson, 609 North ave., Wilkinsburg.

RING—Green tourmaline, lost on 27 car, Oct. 17; reward. Walnut 2620-J.

FOUND ON STREET CARS.
WEDNESDAY, OCTOBER 16.
Glasses, route 75.
Earring, route 42.
THURSDAY, OCTOBER 17.
Purse, route 96.
Purse, route 75.
Glasses, route 79.
Information concerning these articles may be had by calling Pittsburgh Railways Co., Lost Department, Grant 7450. Ask for extension 148.

Male Help Wanted 4

BRUSH SALESMEN—Let me hear your demonstration; 70% commission if you qualify. Write Y 225, Sun-Telegraph.

LIFE INSURANCE CO.
A PROMINENT LIFE INSURANCE COMPANY HAS AN OPENING IN PITTSBURGH, PA., FOR A LIVE GENERAL AGENT.
MOST EXCELLENT CONTRACTS WITH LONG TERM RENEWALS AND COMPANY'S FULLEST CO-OPERATION.
AN EXCEPTIONAL OPPORTUNITY FOR THE RIGHT MAN.
ADDRESS IN CONFIDENCE TO JACK MARTIN, HOTEL SCHENLEY.

LOCAL BUSINESS FIRM DESIRES SERVICES OF SEVERAL STEADY RESPONSIBLE LOCAL MEN, BETWEEN 25 AND 40; PERMANENT CONNECTION ON SALES AND SALES SERVICE WORK; EARNINGS BETWEEN $30 AND $75 PER WEEK. APPLY 507 LIBERTY AVE. ROOM 316.

SALESMEN—Highest commission, paid daily, soliciting delinquent accounts. 700 Standard Life Bldg., Pittsburgh, Pa.

SALES
REPRESENTATIVE
HARDWARE SPECIALTY
OR APPLIANCE.
Experienced hardware specialty salesmen, 35 to 45 years of age, for manufacturer of an extraordinary household necessity selling direct to the dealer on an exclusive franchise basis.
Prefer a man who has sold stoves, furnaces, woodenware, enameled ware, camp kits, washing machines, or some such article to the dealer direct. Will not consider an applicant unless he has sold merchandise for resale. A-1 connection for right man. Salary, expense and car allowance to start. If qualified, write, giving full particulars as to age, experience, salary, etc., in confidence. Address Box No. G 212, Sun-Telegraph.

SALES ENGINEER.
By leading Deep Well Pump Company, good territory available, also office position requiring technical knowledge and correspondence ability. Give brief statement your experience. Correspondence strictly confidential. Reply A 195, Sun-Tele.

TRADE SCHOOL
Ambitious men wanted; earn $65 to $100 per week; automobile mechanics, automobile electricity, bricklaying, welding, tile setting, fine or commercial arts, radio; instructions absolutely practical and individual. Classes every day and Tuesday and Thursday evenings; catalog free; visitors welcome.
Pgh. Auto & Trade School,
405 Penn Ave. Dept. "T," Pittsburgh, Pa.

WANTED
Electric arc welders. Apply Riter-Conley Co., Leetsdale, Pa.

WANTED—Men and boys for nursery work; mostly inside; $30 monthly, board and bed. Come right out. Keystone Nursery, New Galilee, Pa.

WANTED
Batch and dump trucks. Wilkinsburg Contracting Co. Churchill 0753.

WANTED three first-class broom makers. Apply R216, Sun-Telegraph.

YOUNG ENGINEERS WANTED.
Business Service Co., 802 Park Bldg.

Male Help Special 5

MONEY FOR YOU AT HOME—Men and women can earn $15 to $25 a week in spare time writing showcards, no canvassing or soliciting; we instruct you and supply you with work; write today. The Menhenitt Company, Limited, 129 Dominion Building, Toronto, Canada.

Female Help Wanted 6

CALL GRANT 1213-J
For cooks, maids, housegirls, day workers and porters; we will send only the best, neatest and fastest workers with reference. Nelson's Employment Agency.

CHRISTMAS CARD SALESPEOPLE
FULL OR PART TIME
THE PROCESS LINE
Of Personal and Business Christmas Cards is the line of least sales resistance as proved by unsurpassed public demand. Call in person or write for free sample book containing 133 original designs. Commissions paid daily with monthly bonus. We deliver and collect. Office open evenings.
The Process Corporation
718 Empire Bldg.

GIRL, WHITE, GENERAL HOUSEWORK, SMALL FAMILY. HAZEL 5461-J.

GIRL, WHITE, GENERAL HOUSEWORK. FAIRFAX 2317.

HOUSEKEEPER—White, bet. 30 and 40 years. Hiland 0193-R. between 5 and 6.

WANTED—A light colored woman who is looking for a real home; must stay nights; one night off a week; to take care of children and do some housework; must be intelligent and neat; call 1246 Sheffield street, apt. 6, North Side.

WHITE experienced girl for general housekeeping. 5822 Marlboro st. Hazel 3953.

Female Help Special 7

MONEY FOR YOU AT HOME—Girls and women can earn $15 to $25 a week in spare time writing showcards, no canvassing or soliciting; we instruct you and supply you with work; write today. The Menhenitt Company, Limited, 64 Dominion Bldg., Toronto, Canada.

Employment Wtd., Male 10

ACCOUNTANT, thoroughly exp., desires evening or day employment. Fisk 1962.

EXPERIENCED colored man wants position as janitor. Grant 1308.

GENTLEMAN speaking 7 languages wishes position as interpreter with a good reliable concern. Write J-279 Sun-Tele.

JANITOR wants part time work, 11 years exp. Penhurst 8007, after 5 p. m.

MARRIED MAN, 25; 7 years' experience on milk and bread routes, desires steady work of any kind. Write D 43, Sun-Tele.

RELIABLE colored man wishes position as janitor, second cook or truck helper. Grant 1308.

WILLING young man desires any kind work, exp. in garage, ref. Lehigh 2488-R.

Sale, Business Opportun., 12

CONFECTIONERY—Established and news stand; reason for selling; cheap. 611 Chestnut st., N. S. Cedar 9415.

CONFECTIONERY, grocery, furn. room, good location, good trade. Cedar 9397.

CONFECTIONERY-GROCERY — 3 living rooms; near school. Hazel 0673-R.

DRUG STORE—Only one in large foreign neighborhood; serves 500 families; opportunity for one speaking Polish or Slavish; bargain; terms. Write M 188, Sun-Telegraph.

DRUG STORE—Sales $75 per day, in a town 10 miles from Pittsburgh. Will sell at inventory price, about $8,000. Write for particulars to N 294, Sun-Telegraph.

DRUG STORE—Good Wilmerding location; bargain. Valley 9776 or Lehigh 9390-J.

FISH and fruit market; good business location. 1812 Wylie ave. Grant 1390.

POOL ROOM, bowling alley, 5 tables, 2 alleys, very good location, 1725 Main St., Aliquippa, Pa. Phone 635-M.

RESTAURANT—In heart of E. Liberty. Good lease; seating 27. Doing good business. Must sell. Hiland 8839.

WALL PAPER, paint and electrical supply store; good proposition for paper hanger and painter; doing good business sacrifice for quick sale; no reasonable offer refused. Write H 294, Sun-Telegraph.

We Can Sell your business, no matter what it is or where it is, if good. C. L. SAXTON CO., Union Bank Bldg.

CLASSIFIED ADS ARE AMONG THE GREATEST MONEY-SAVERS KNOWN

Employ't Wtd., Female 11

DAY WORK—Cleaning or laundry; cleaning preferred; col. lady. Hazel 7248-J.

DAY work of any kind. Young colored girl. Linden 2329-W.

DAY work of any kind, colored girl. Hazel 4216-W

EXPERIENCED girl desires day cleaning or laundry work, Wed. and Thurs. Call Miss Barrett, Lehigh 2301.

GENERAL housework by the week; no Sundays; city ref.; col. girl. MO 5639.

HOUSEKEEPER—Refined middle-aged, for bachelor, widower or business woman. City ref. Write P-188 Sun-Telegraph.

LAUNDRY work called for, delivered. Linden 6242-J. Ask for Mable.

NURSE—Colored, registered, desires position in home nursing invalid or patient. Hiland 5692-J any hour.

NURSE desires position doctor's assistant, maternity work. Lehigh 6724-J.

NURSE will care for aged or invalid at my home. Montrose 9906.

PRACTICAL nurse wants work; doctors' references. Hazel 6479-J.

REFINED young col. woman, city ref. desires position as chambermaid. FR 10244.

TWO COLORED girls desire part time work; references. Schenley 4763.

Wanted, Business 14

Basements Made Dry
No disturbing lawn; all work guaranteed; waterproofing basements since 1905. The Hydrolithic Waterproofing Co., Inc., 725 Grant Bldg. Atlantic 1890-1891. Call evenings, Churchill 3565-R.

Dressmaking 15

DRESSMAKING, repairing, Hallowe'en costumes by day or take home. FR. 3596-R.

School & Instructions 16

KENMORE COLLEGE OF BEAUTY CULTURE
Teaches All Branches—Particulars
Write 204 Fifth Ave., Pittsburgh, Pa.
Call Atlantic 0784. FREE MARCELS.

PITTSBURGH'S BEST, LARGEST AND OLDEST BEAUTY SCHOOL.
Day and Night Classes.
MAISON FREDERIC'S,
207 Fifth Ave. AT. 0884.

GRACE MARTIN'S SCHOOL.
"Secretarial for Adults."
18th Floor, Keenan Bldg. Atlantic 6309.

HAWAIIAN STEEL GUITAR IN 12 EASY LESSONS. GUARANTEED RESULTS. 518 SIXTH AVE.

Dancing Academies 17

DANCE lessons, pvt. resid. sch., 1213 Palo Alto st., N. S. Fairfax 9467. Mr. Weeks.

Personals 18

SPECIALIST IN DISEASES OF MANKIND. Have your blood tested and a complete health examination made. Call today. Consultation free. Permanently established. H. HYZER, M. D., 627 Smithfield street, Pittsburgh, Pa. Phone Atlantic 3694. Hours: 9 to 12, 1 to 5, 7 to 9.

LONELY HEARTS. Join our club, the world's greatest social extension bureau. we have a companion or sweetheart for you; correspondence everywhere; many worth $5,000 to $50,000; photo descriptions and introduction free. Send no money. Stand Corr. Club, Grayslake, Ill.

DR. KOLER, specialist for 31 years, located on Penn Ave., moved to 943 Liberty Ave. Kidney, bladder, blood, skin and all special disorders; examination free; medicines included in the small fee asked. Hours 9 to 8. Sundays, 9 to 2.

DR. JANE BLANCHARD'S true medicine for women, nothing to equal it. Sold exc. at Fleming's Family Drug Store, 411 Market st.

AMERICAN watches cleaned, repair.; $2.50. Swiss, $3; guar. Jobe, 402 Keenan Bldg.

MADAM LA VERNE, medium. Mon. Wed. Thurs. 2550 Center ave., E. E. MA. 9585.

SPIRITUAL Medium, readings daily, Sun. Madam Norma, 4829 Plum way. Fisk 2699

FANNIE LEESE, spiritual serv Sun., Tues., Fri. 410 Ella St. 8 o'c. appts. Fisk 1555.

MARIE WARNER — Scalp treatments, manicuring. Grant 5654. Eve Grant 1035.

BELFOUR Sanitarium, massage, baths, elec. treatments, 43 Marion st. Grant 0659.

NIGHT shorter business courses, only $8.00 monthly, 535 Penn ave. AT 7371.

C. VIRGINIA CRAFTON—Scalp treatment. Infra-red ray. 513 Union ave., N. S.

PRIVATE detective service; secret investigations. Phone Carrick 1407.

RENT your formal attire from us. Whittington Dress Suit Co., AT 9595.

Dentistry 18-A

$10 PLATES and Sweet Air for painless extraction. Dr. Simeral. 109 Diamond st.

CLASSIFIED ADS ARE AMONG THE GREATEST MONEY-SAVERS KNOWN.

Liquor-Drug Treatment 18-B

WHY LET THIS CURSE wreck your home and life? For information and literature write or phone
SHADYSIDE SANITARIUM, FORMERLY
KEELEY INSTITUTE
265 Shady Ave. Hiland 9382.

CLASSIFIED ADS ARE AMONG THE GREATEST MONEY-SAVERS KNOWN

Transfer & Storage 19

Move With 'The Moving Man'
Local, long distance. Part and return loads anywhere at any time.
Keystone Transfer Co.,
Pgh. Branch Office No. 1, 187 Braddock ave., E. Pgh., phone Valley 2200. Pgh. Branch Office No. 2, 409 Locust st., McKeesport. Phone McKeesport 5757.

MOVING—STORAGE
Fireproof warehouse; experienced packers large moving vans. Ask for estimates.
HOEVELER WAREHOUSE CO.
750 Millvale ave. Mayflower 8000

SHANAHAN—Fireproof storage, long distance moving everywhere. Call Mayflower 7800.

Landscape Gardeners 22

FRANK C. HONESS—Potted monthly roses, trees; shrubbery supplied and planted; soil; lawns renovated and fertilized. 530 Bayne ave., Bellevue. Linden 0743.

BUSINESS WANTED

Typewriters

Discount to Students
ALL MAKES, LOWEST PRICES IN CITY.
AMERICAN TYPEWRITER CO.,
415 Fourth Ave., Pgh., Pa. Court 1019.

Furnaces

HOMER FURNACE—Sold on easy terms if desired; all makes repaired. Ingold & Ingold, 275 Corliss st. Federal 2668.

GOOD USED FURNACES, cheap. Liberal terms. Apply Sunbeam Heating Company, 2637 5th Ave. Mayflower 2049.

Fountain Pens Repaired

PENS DOCTORED while you wait. 509 Market st., 542 Liberty ave.

Medicines

CHRONIC arthritis, rheumatism, neuritis, quick relief with Renton's Tablets; new discov.; 1 mo treatment $5. Renton Co., 7405 Washington st., Swissvale. BR 33743

Painters & Painters' Supplies

WHEELER'S PAINTS AND VARNISH
115 WEST OHIO ST., N. S.

Cleaners

WINDOW SHADES
Cleaned like new. Acme proc. MO. 9194.

Hallowe'en

HALLOWEEN costumes for hire. Buettner's, 807 E. Ohio st., N. S. Cedar 1492.

HALLOWEEN Costumes, all kinds; hire reas. Barr's, 1803 5th ave. Atlantic 7533.

Carpet Cleaners

CARPETS—Cleaned on flrs., new evaporating method; 1½ hrs. to dry. Mo 2689.

Sewing Machines

BARGAIN in guaranteed Sewing Machines, $4.95 up. White Sew. Mach., 110 6th st.

Electric Appliances

NEW and used electric refrigerators, half price. H. Carter Co., 131 5th ave.

General Machinists

TOOLS, dies, metal stpgs., patents specialties. Industrial Mfg. Co., rear 126 9th St.

CLASSIFIED ADS ARE AMONG THE GREATEST MONEY-SAVERS KNOWN

Wanted, Boarders 33

BROOKLINE—Room and board, all home privileges, shower. Lehigh 8714.

E. E.—Good home for 2, with best meals; reasonable. Montrose 2430.

W. BELLEVUE AVE.—Room and board, laundry included, $10. Linden 0337-J.

FOR RENT

Furnished Rooms 30

AT 201 LOTHROP ST., Schenley Dist.—Rm., running wat., h. w. heat. MA. 9456.

AT 431 Shady ave.—Large, attractive front room, near East Liberty.

5840 BAUM BLVD.—Nicely furnished room, good location. Gentleman preferred. Mon. 5364

BEECHVIEW—Room adjoining bath; gent; 15 min. to city; $5. Lehigh 7996-W.

BROOKLINE—Lovely rm. for 1 or 2 ladies in new home, breakfast if desired. Lehigh 7997.

COLLEGE AVE., 709—Large cheerful room next bath, well heated. Montrose 1085.

CRAIG ST., N., 272—Large airy room; 1 or 2; university district. MA 8784.

DARLINGTON RD., 6305—Attractive front rm., pvt. bath; nr. cars; 1 or 2. HA 4975.

Dormont—1310 Tennessee Ave., 1 or 2 cheerful rooms. Board opt. Lehigh 4361-R.

DORMONT—Large room, pri. family, 2 min from car, bus., gent. preferred. Reference. LE 5078.

E. E., HASTINGS ST.—Furnished front room, private family. Montrose 6068.

E. E. Main st., 354—Room, all conveniences; $5. Fisk 0759-R.

EAST END—Warm room, next bath, $5; gentleman. Mayflower 9146.

ELLSWORTH AVE., 5834 — 2 cheerful rooms, homelike. MA. 8472.

ELLSWORTH ave.—5220—Room and pri. bath; also single rm. Res. dis. MA. 3124.

EXCEPTIONAL opportunity for business woman to share modern apt. on S. Matilda; meals optl. HI 6468-J after 7 p. m.

GENTLEMAN—Room next bath, steam heat, electric light. Mayflower 4523.

GREENFIELD AVE., 980—Attractive rms., nr. both car lines, $6 wk. Hazel 1310-W.

KNOXVILLE—Bright, cheerful room, suitable for 1 or 2 gentlemen. Laf. 3919-J.

MELWOOD, ST., 326—1st floor left; cozy newly furnished room, twin beds, steam heat, in private apt. Gentleman or business couple.

NEGLEY AVE., S., 359—Gentleman wants rm mte, twin bds, semi-bth. Mont. 9863.

NEGLEY AVE., S. 731—Well-furn. room, gent.; private home. Roup Station.

N. S. Attractive room, private family, $6 week. Linden 0717.

N. S.—1215 Liverpool st.—Cheerful rooms, modern home, double or single.

OAKLAND Large front room adjoining bath for 2; steam heat, phone in room, private family; $40 month. Mayflower 4844.

OAKLAND—Nice cozy furnished rm. for girl or woman. Schenley 3941.

ROOM suitable for one or two gentlemen. Call Montrose 1503.

ROUP ST., 225—Beautiful large front rm., private bath, 2d floor; also rm. 1st floor, semi-private bath. Montrose 7609.

SCHENLEY DIST.—Nr. Webster Hall, rm. for 1 or 2 men. Mayflower 3616.

SHADYSIDE—Quiet room, pri. bath, furnace heat. Ref. family. May 5199.

S. ST. CLAIR, 210—Attractive front room; gent; private home. Montrose 7317.

SQ. HILL, 2316 Murray Ave., large room with young couple, refined person.

SQ. HILL Rm., running water, shower. $25 mo. HA 5628.

WALNUT ST., 5917—Desirable room with or without private bath. Montrose 0851.

WALNUT, nr. Aiken—Nice clean room, next bath, $5; private home. MA 1632.

Unfurnished Rooms 31

BELLEVUE—4 rms., 2nd fl., newly papered, furn. heat inc., $35. LI 6610-W.

BELTZHOOVER—416 Sylvania ave., 3 rooms, use of bath, electric, porch. Rent, $25. Carrick 3557-J.

BRENTWOOD, 3 rooms, bath, 2nd floor, new private home, $30. Carrick 0272.

CARRICK—2 rms., sink; gas, elec., heat inc.; near car line. 139 Madeline st.

EDGEWOOD—3 rms., 3rd fl., newly papered & painted, $25, nr sta. PEN. 4501-J.

3619 FRAZIER ST., Oakland—2 rooms, bath, electric, gas included. Schenley 1842.

HOMEWOOD—3 rooms, bath, 2nd floor, near cars, $35. Churchill 5625-W.

MT. LEBANON—3 rooms, use of bath, $35. Lehigh 8345-J.

MT LEBANON—4 rms. on second floor; also garage; adults. Call Lehigh 8538.

PERRYSVILLE AVE., 1st flr., 3 rms., use bath; furnace, garage. Fairfax 8682.

N. SIDE—3 large rms., bath, nr. car line, reas. rent. Cedar 3236-J.

S. SIDE—3 rooms, bath, laundry, heat, in modern home, $25. Hemlock 0674-J.

SQ. HILL—3 rms, 2nd fl., sink in kitchen, heat, gas lt., $40; adults. Hazel 0181-W.

Housekeeping Rooms 32

ARCH ST., 705—Housekeeping and sleeping rooms; reasonable. Fairfax 2313.

AVERY ST., 517—One or 2-room apartments, all conveniences. Fairfax 5571.

BAUM BLVD., 5214—Nicely furnished rm., use of kitchen; also bedroom and kitchenette; conveniences; nr. cars. MO 4616.

EAST LIBERTY, 280 Shady ave.—3 nice rms., complete; private entrance.

EAST END — 5827 ALDER ST. — Three nicely furnished rooms; all conveniences.

HOMEWOOD—Two nice rooms for light-housekeeping. Franklin 9639-R. (Colored)

MT. WASHINGTON—4 furnished rooms for 2 adults; gas, hot water heat, electric included; $55 mo. Lafayette 1893.

421 N. HIGHLAND—Nicely furn. hskpg. apt. and sleeping rooms. Hiland 5533.

ST. CLAIR, S. 215—2 rms., 2nd fl., front; 2 or 3; 3rd fl., priv. home. MO 8916.

WEST PARK—3-room apt., bath, main car stop; reasonable. Federal 3417-J.

Apartments 35

OAKLAND—230 Ophelia St., 5-rm. apt., strictly modern, bath. Inquire 408 Third Ave. Presto Lunch.

FINE APT. BEST PART SQUIRREL HILL, IMMEDIATE POSSESSION. COURT 2039

SWISSVALE—5 rms., tile sink, bath, frigidaire, gar. hdwd. firs., $75. PE 1316-J.

WILKINSBURG—5 rms., hdwd. flrs., newly decorated. private ent., $55. PEN 0504.

WILKINSBURG—5-rm. 2nd fl. apt., bath, 2 porches, including heat, $60. HI 4974-J.

WILK.—5 rms., 2nd fl., steam heat, janitor serv., very conv., $70. FR 1386-W.

GRAY APTS., Wiksbg.—Mod. 3-rm. apt., heat & jan. serv. Ideal location. MA. 2949.

BELLEVUE—Four rooms, bath, 2d fl., fur., near cars. $40. Linden 3010-M.

SQ. HILL—3-room apt., pri. bath, everything included, $50. Hazel 5268.

Apartments, East End 36

WINDSOR
HOBART ST. NEAR WIGHTMAN.
NEW SQUIRREL HILL APARTMENT.
Large living room, dinette, kitchenette, bedroom, bath, heat, hot water, gas and Frigidaire included in rental.
Immediate Possession or Later.
REPRESENTATIVE ON PREMISES.
Smith Bros. Realty Co.,
5873 FORBES ST. HAZEL 2650.

BEELER ST., E. E.—2d floor duplex, 7 large rooms, 2 baths, sun parlor, large front porch, h. w. heat, strictly modern; corner house, nice grounds; bus stops at door; reduced to $115. MA 8609.

THOMAS BLVD, 7100—Sunshining housekeeping apt., consisting of 12x18 rm., tile bath, open fireplace, stm. heat, entrance from main hall in apartment house, couple or single lady.

CRAFT AVE.—Attractive 3 and 4-room apartments, steam heat, frigidaire, reasonable rent. Oakland district. Call H. O. Eisenbeis. Atlantic 6619.

RACE ST., 7244, corner Sterrett st., Homewood—5 or 6-room apt., 2nd floor; laundry. Keys at White Star Grocery.

N. CRAIG ST., 317—Sublet modern 4 rooms and bath; very reasonable rent until May 1. Apply janitor.

ELLSWORTH AVE.—Attractive 5-rm. bath, stm. ht., Fridg. apts., $75, $85. AT. 6619.

BRUSHTON Av., 5-7, nr. Penn—Mod. 3-4 r. apts, rent rea, no furn, jan srv. Ma. 2949.

$40—6725 Kelly St., 4 rooms, 1st floor, bath, electric. Montrose 0146.

MURRAY AVE., nr. Darlington; 4 rooms, tile bath, $60. Hazel 6002.

Apartments, South Hills 37

MT. LEBANON.
Cor. Marietta and Altoona Pl., 6 rooms, finished attic, tile bath, hardwood floors, h. w. heat, Frigidaire, stove. Just completed. $125 per month. Hemlock 0898.

CARRICK, 2769 Churchview ave.; 5 rms., s. par., shower, gar.; reduced. CA 0680-J.

$55—FIVE-ROOM apartment, sun parlor; 2807½ Neeld ave., Beechview. AT 8979.

BAILEY AVE., Mt. Wash.—5 rooms, bath, porches; $45. Lafayette 1492.

Apartments, North Side 38

$23.50, 3 RMS., gas, elec., newly papered. ALLEGHENY REAL ESTATE CO. 516 Federal St. Fairfax 2100.

City & Suburban Houses 39

WELLINGTON HEIGHTS—Every home a model home. Perry Highway at Highland ave.

South Hills Houses 42

BROOKLINE—2810 Shawhan ave.; modern home; 5 rooms, bath; 1 square to school, cars; $45. Lehigh 0576-M.

4 ROOMS, 2nd floor and finished attic. Bath, gas, electric and laundry. Inquire 175 St. Joseph St., Mt. Oliver.

MT. OLIVER—Buff brick house, 4 rooms, bath, laundry, all priv., $50. LA. 1758-J.

FOR RENT

East End Houses 40

ATLANTIC AVE. DIST.—5-room house, bath, electric, $40; 4-room houses, bath, electric, $35-$32.50; 6-room house, bath, electric, furnace, $53; 3-room duplexes, bath, electric, $33-$30. One month free. Lando, 331 Fourth ave., Room 504. Court 4487.

HERMITAGE ST., 7313—8-room brick, $70; coal furnace, inst. water heater. Wm. King, owner. Mont. 6349.

Friendship Dist.— 5 rooms, bath, reas. MO 2354.

LEMINGTON AVE., 7147—4-rm. brick, pch. el., gas, range. $45. Oct. free. HI. 1949-M

CORA ST., 543—4 rooms, bath, laundry, porches, yard. $42 per month. MA 4231.

DESIRABLE, Homewood and McPherson, 8 rms., attic, 2 baths. MO 3587, evenings.

OAKLAND—367 Meyran ave.; 6 rooms, modern; $55; near Pitt and Tech.

TO RENT or buy see Herman Kamin, 5862 Forbes st. Hazel 5720.

North Side Houses 41

COMFORTABLE HOME
Davis ave., 1502. 5 rooms and sun parlor, bath, laundry, hot water heat, garage, all modern conveniences; $65.
CHARTERS REALTY Atlantic 7624

70 ALPINE AVE.—6 rms., 2 fin. attics, bath, 2 sinks, yard, newly papered and painted.
ALLEGHENY REAL ESTATE CO.,
516 Federal St., Fairfax 2100.

COLORED—5-room house, bath, electric, $35; 4-room house, $20; 3 rooms, $22; 3 rooms, $15. Call for rent list. Lando, 331 Fourth ave., Room 504. Court 4487.

WELLINGTON HEIGHTS—The truth about Wellington Heights is good enough. Perry Highway at Highland ave.

Bellevue, West View 43

CORNELL AVE., 209—$75—Six room brick house, bath, laundry, hardwood flrs., 1 car gar. Call Wellington 1148-R.

WEST VIEW, 525 Stanford ave., 3-rms., kitch., gas, elec., wat., $26. WE 2111-R.

BELLEVUE—Brick, 8 rms., conv., nr. 3 cars, trains, good dist., $65. LI 4410-R.

Avalon, Ben Avon 44

201 CALIFORNIA Ave., Avalon—Mod. apt. $45, month free, heat, jan. serv. May. 2949.

Furn. Apts. & Houses 45

MT. OLIVER apt., furnished beautifully, living, 2 bedrooms, dinette, kitchenette, bath, laundry, light, heat included; all private, $25 weekly. Lafayette 1758-J.

Oakland—Newly furn. apt., 2 bedrms., steam heat. MA 3271 6 p.m.

SEWICKLEY—Furnished house, 10 rooms, 3 baths; immediate possession; long lease if wanted. Court 1890.

AMBER ST., 241, E. E.—Modern furnished 2-rm. apt., 2nd floor, including light and heat. Montrose 8643.

EAST END—3-room furnished apt., bath, immediate possession. Schenley 4402.

DORMONT—5 rooms bath, sun porch, garage, nr. car. $100. Lehigh 6614.

Store Rooms 46

STOREROOM, 25x25, with basement; rent $45. Call Lehigh 6955.

Business Properties 47

CLIMAX ST. store, 6 rooms and bath. Lafayette 6473-R.

Mfg. Sites & Plants 48

MANUFACTURING SPACE
Convenient Down Town
15,000 sq. ft. office and light manufacturing space; complete with metal and glass partitions. Moderate rentals. Hiland 6806.

Offices & Desk Room 50

Westinghouse Bldg.
Most desirable professional and mercantile space in the triangle. Atlantic 4050.

DESIRABLE fur. office space, $15 mo. up, also office address with phone calls taken, $5 mo. 207 Investment Bldg. 239 4th Ave.

CHOICE, cheerful offices, complete service; moderate rental. Atlantic 4800.

Garages To Let 55

BRIGHTON Rd., nr. McDowell St., garage for 2 trucks, $10. one truck $5. J. O'Neil, opposite N. S. postoffice.

FOR SALE

City & Suburban Houses 60

Before You Buy or Build
Visit this home at 7225 Penn ave., any day from 2 to 9 p. m.
The greatest six-room value in Pittsburgh.
If this design does not suit, we will plan and build what you want on the same basis of value.
W. J. DONOUGHE CO.,
General Office: Verona, Pa.
Pgh. Office: 703 Commonwealth Bldg.
Telephone: Court 0132.

FOR RENT or will sell at sacrifice, solid brick house, 8 rooms, bath, finished third floor, modern in every detail. Beautiful location, lot 100x145. May be arranged for 2 families. Located in McDonald, 45 minutes drive from Pittsburgh on 3 improved roads. Good train service. Call McDonald 408 or write W. S. Lockhardt, McDonald, Pa.

CORAOPOLIS, the busy city, with good train service; a modern 5-room house, nestled among the trees; 85-foot frontage on paved st.; only $7,800; terms arranged. Mr. A. Rusk, 948 5th ave. Coraopolis 1222.

Colored Bargain 2-family brick, at 11 Watt st.; 8 large rooms, big lot, worth $8,500, for quick sale $6,500; cash or terms. Mayflower 3693 or Churchill 8755.

MUST SELL—$5,900; 7 rooms, bath, pantry, furnace; suitable for 2 families; corner lot 60x110; shrubbery, fruit; handy schools, churches, stores; 15 minutes to postoffice. Lehigh 4753-J.

NEW all-brick home, $7,000; 6 rooms, tile bath, paved st., 10 min. to city; $500 down, bal. $60 a mo. Owner Carrick 2877.

GLENSHAW—Cozy 5-room home; all modern conveniences; large lawn and garden; near cars. Glenshaw 53-M.

WILKSB'G—5-rm. frame, good cond., nr. school, station; sac., settle est. PE 8006.

WELLINGTON HEIGHTS—Beautiful home sites. Perry Highway at Highland ave.

SHALTER TOWNSHIP—9 rms., all conveniences; large lot; $8,300. Millvale 1883-R.

SO. HILLS—6 rooms, tile bath, on easy payment plant. LA 1897.

East End Houses 61

OWNER MUST SELL
A beautiful apartment, distinctively different, which provides for its tenants a homelike atmosphere not present elsewhere. Erected on lot 102x200, superbly landscaped, in Highland District. Income $12,330. Very small amount of cash required. Atlantic 0726.

$5,950 WILL build you 6-rm. brick house, tile bath, coal cellar, modern. Abromats Construction Co., Mayflower 8538.

WELLINGTON HEIGHTS—Cleanest place in Allegheny County. Perry Highway at Highland ave.

$7,900—Hermitage St., 7313; 8-room brick, lot 25x140 to paved alley. Montrose 6340.

PT. BREEZE—8-rm. brick, good cond., garage, nr. schools, $12,500. Ownr. HI 5284

EASTWOOD FARMS—7 rm., brick, h. w., tile b., dble. g. & lot; $11,500. CH 3969-R

WILL sacrifice modern Morning Side 6-room brick house. Lehigh 7282.

North Side Houses 62

DAVIS AVE. DIST.—Frame house, 2 separate apts. A-1 cond., $8,500. Owner. W. D. Winters, R. F. D. 2. Allison Park.

WELLINGTON HEIGHTS—Pure air, healthful surroundings. Perry Highway at Highland ave.

Dormont, Mt. Lebanon 63

$6,500 BUNGALOW $6,500
In Mt. Lebanon, 5 rooms and bath. Lot 60x145, on paved street, near cars, school and stores. Terms $1,000 down, balance $55 per mouth. Write owner, Z 194, Sun-Telegraph.

DORMONT—$800 cash, new, $11,000 brick home for $9,900, balance $80 mo., 6 rms., tile bath, garage. LE. 5372-J.

WELLINGTON HEIGHTS—Heart of Country Club surroundings. Perry Highway at Highland ave.

Beechview, Brookline 64

BROOKLINE—Sacrifice $8,500, all brick, 8 rooms, rec. hall, arranged 2 families. Pvd. St. Smith & Mott. Lehigh 1500.

WELLINGTON HEIGHTS—20 minutes to downtown by auto. Perry Highway at Highland Ave.

Loans Up To $300 82

LOANS
You Can Borrow from Us On Your Note at Lawful Interest
NO FEES .... NO DEDUCTIONS ... NO BONUS
Persons owning furniture, real estate or having salaried positions accommodated 24-hour service. Repayment arranged to suit borrower's requirements. A quick, dignified and confidential way to obtain immediate financial assistance. Our methods cheerfully explained. If you cannot call in person, write or telephone and our representative will see you.
"OUR BUSINESS MAKES FRIENDS"
Interstate Collateral Loan Co.
200 Arrott Bldg., Cor. Fourth & Wood St., Telephone Court 3256

FOR SALE

Carrick, Overbrook 65

CARRICK—White brick, 10 rooms, bath, laundry, garage, large lot; handy cars, churches, schools; price $11,000. CA 9594.

CARRICK—Bargain, new brick, 5 rooms, bath, 213 Meredith st.; tile mantle, bookcase, hdwd. floors, furnace; $5,750.

WELLINGTON HEIGHTS—On the finest highway in Western Pennsylvania; Perry Highway.

Knoxville, Brentwood 66

BRENTWOOD—Will sacrifice new brick bungalow, near park, 6 rooms, colored tile bath; lot 50x110; garage; h. w. heat, incinerator, interior California stucco, double h. w. floors, built-in features; terms. Owner, Carrick 3229-W.

WELLINGTON HEIGHTS—High altitude. Perry Highway, at Highland ave.

CLASSIFIED ADS ARE AMONG THE GREATEST MONEY-SAVERS KNOWN.

Crafton, Ingram 67

WELLINGTON HEIGHTS—Beautiful views. Perry Highway at Highland Ave.

CLASSIFIED ADS ARE AMONG THE GREATEST MONEY-SAVERS KNOWN

Bellevue, West View, Avalon, Ben Avon 68

WELLINGTON HEIGHTS—Church and schools close by. Perry Highway at Highland ave.

WELLINGTON HEIGHTS—Perry Highway at Highland ave. Come and see.

Business Properties 70

WELLINGTON HEIGHTS—Adjoining Highland Country Club. Perry Highway at Highland ave.

CLASSIFIED ADS ARE AMONG THE GREATEST MONEY-SAVERS KNOWN

Lots For Sale 71

A FINE LOCATION
FOR FINE HOME.
FOREST GLEN.
Over a third of sites have been sold, but choice locations are still available. Come out today.
ENTRANCE 2209 BEECHWOOD BLVD.

OAK RIDGE MANOR.
Mt. Lebanon's newest sub-division adjoining Virginia Manor, open for approval.
DANGELICO DEVELOPMENT CO.
Lehigh 8525. 3132 W. Liberty ave.

WELLINGTON HEIGHTS—Exclusive and distinctive. Perry Highway at Highland ave.

Sale Farms—Acreage 72

WELLINGTON HEIGHTS has an appeal for people of refinement. Perry Highway at Highland ave.

CLASSIFIED ADS ARE AMONG THE GREATEST MONEY-SAVERS KNOWN

Mortgage Loans 81

SECOND MORTGAGES.
If your present second mortgage payments are too high, we will take a mortgage you can easily carry. A $1,000 mortgage requires payments of only $15 monthly.
Pennsylvania
United States Bond
& Mortgage Corporation
626 FRICK BUILDING.

Second Mortgages—$300 to $25,000
Monthly payments on $300 is $13; on $500, monthly payment is $14; on $1000, monthly payment is $29; payment includes the principal, interest, etc.; pay taxes, repairs or debts with loan, repayable on easy budget plan 1 to 5 year term.
BANKERS MORTGAGE CORP
330 Fifth Ave. Suite 700 ATlantic 6160

SECOND MORTGAGES.
STRAIGHT OR MONTHLY PAYMENT; PRIVATE FUNDS; LIBERAL APPRAISALS; QUICK ANSWER. HAZEL 6013.

NORTH SIDE BUILDING AND LOAN will lend in Crafton, Bellevue and surrounding districts. Money ready. Box 4153, Bellevue.

NO expense if loan not granted; bring deed. J. H. ARONSON CO., 450 5th av. Co. 2582

PRIVATE funds, 1st and 2nd mortgages. F. J. Shermer, 1403 Park Bldg. AT 1365.

Miscellaneous 85

SAVE ONE HALF
PLUMBING
HEATING
Roofing, Pumps, Paints
Stoves, Building & Hardware Specialties
ASK FOR FREE CATALOG
4000 Bargain Offers
Many On Easy Payments
Teaches you to do this work yourself
Dept. 433 LIBERTY AVE. PITTSBURGH
BURKE BROS.

COMPLETE your home with radiator enclosures and add the final modern touch of beauty to your rooms.
COMMERCIAL STEEL EQUIPMENT CO.,
Paul J. Fink, Distributor. Atlantic 9730.

"DIAMONDS"
All sizes, blue white, with no down payment. Call Homestead 0943.

BOTTLES—Buy and sell new and used. Pgh. Bottle Co., 6011 Broad st., E. E. Hiland 7057.

GLOW GASTEAM HEATING CO., A. J. PHILLIPS, MGR., 5024 WABASH BLDG. COURT 0949-4949.

CHICAGO Clothes Dryer. J. M. Webber, 1919 Dartmore Ave.

INTERIOR decorating home course used, price $25, cost $75. Lafayette 3498-J.

SAVE 50% on paints, shingles. Penn Jobbing, 1413 Penn ave. Atlantic 9068.

Household Goods 86

COFFIELD WASHER,
Guaranteed,
$37.50.
940 PENN AVE.

REFRIGERATOR—Electric automatic kelvinator, new, guaranteed, formerly sold at $300, will sell at $167.50. Terms to suit. 205 N. Highland Ave., HI 2744.

NEW FURNITURE FOR YOUR OLD.
OLBUM FURNITURE CO.,
113 FEDERAL ST., N. S. FAIRFAX 2459.

$400 LIVING room suite, 3-piece velour, only $100; perfect condition. Hazel 6301.

DINING rm., 8-pc. suite; early Eng., $30. 1004 Homewood Ave., apt. 8. HI 2830-J.

DINING rm. and living rm. suites, piano, perfect cond., reas. Homestead 2142-R.

ELECTRIC washer only $25; Fada radio. 1343 Illinois ave. Lehigh 3516-J.

THOR 30-inch electric mangel, almost new, $75. Phone Lehigh 4179.

Radio & Equipment 88

"RADIOS"
All makes 50% off. No down payment. Call Homestead 0943.

SACRIFICE Latest Philco radio, model 65; cost $163; 1 week old; will sell at $125. MA 2725.

Wurlitzer 1929 built-in speaker, Philco unit, $40 cash. HI 4598-J

Office & Store Equipm't 89

USED SODA FOUNTAINS. SODA BOOTHS.
Knight Soda Fountain Co., Seventh Ave. and Bigelow Blvd. Atlantic 9155.

Wearing Apparel 90

SAMPLES I GUARANTEE YOUR MONEY BACK IF YOU CAN DUPLICATE MY LOW PRICES.
DRESSES VALUES UP TO $39 ... $10
CLOTH COATS UP TO $75 VALUES ... $25
FUR COATS BARGAINS AS LOW AS ... $50
CALL AT MY HOME.
Mrs. Lauter, 3337 Forbes St.
Opp. Magee Hospital. Mayflower 6310.

COAT—Lady's muskrat, large shawl, beaver collar and cuffs, perfect condition, size 36-38, $30. Hiland 7257.

FINE Muskrat Coat—Skunk trimmed, size 38; will sacrifice. Court 3727.

BEAVERETT—Muskrat collar, newly relined, $50. Mayflower 2725.

Loans Up To $300 82

Do You Need Money?
GET IT FROM US
At 2½% Per Month
ASK ABOUT OUR BONUS PLAN. IT MAKES OUR RATE THE LOWEST IN PITTSBURGH.
Family loans. Absolute privacy. Prompt and courteous service. Up to $300. No extra charges.
OWNED AND OPERATED BY PITTSBURGH PEOPLE.
ECONOMY FINANCE CORPORATION,
208 CLARK BLDG., 2nd FLOOR, 7th & LIBERTY. ATLANTIC 0546-7.

BORROW FROM US
Transactions Private
Loans on Furniture up to $300.
Peoples Loan Co.
814 Empire Building,
LIBERTY AVE. & STANWIX ST.
Tele. Atlantic 3574.

MONEY TO LOAN
HOUSEHOLD FINANCE CORPORATION,
505 ARROTT BLDG. COURT 2890.

Loans on Jewelry 83

YOU CAN GET MONEY AT A NEW LOW RATE
DIAMONDS, WATCHES, JEWELRY, LISTED STOCK AND BONDS.
Absolute Privacy. No Store Connected. Monthly Payments. Unlimited Renewals.
ECONOMY FINANCE CORPORATION,
208 CLARK BLDG., 2ND FLOOR, 7TH & LIBERTY—ATLANTIC 0546-7.

LOANS AS LOW AS 1%
ON DIAMONDS
WATCHES, JEWELRY, STOCKS AND BONDS.
We also loan at low rates on SILVERWARE, CAMERAS, GUNS, FURS, TRANSIT, MUSICAL INSTRUMENTS.
Old Gold, Silver and Platium Bought.
GALLINGER'S Licensed Brokers, 929 Liberty Ave.
ATLANTIC 5207. ESTABLISHED 1854.

LOW RATE LOANS
On Diamonds and Stocks
OLD RELIABLE COMPANY.
Real Loan Office. No Pawn Shop.
Interstate Collateral Loan Co.,
200 ARROTT BLDG.
Cor. Fourth Ave. and Wood St.

Loans on Automobiles 84

MONEY PROMPTLY GIVEN
YOUR AUTOMOBILE AND HONESTY OUR ONLY SECURITY
Use Your Car and Our Money "Any Amount"
AUTO-TITLE GUARANTEE CO. ATlantic 2760
302 Keenan Bldg. 643 Liberty Ave. Pgh. Pa.

PGH FINANCE CORP.
504 American Bk. Bldg. Grant at 6th.

CLASSIFIED ADS ARE AMONG THE GREATEST MONEY-SAVERS KNOWN

Dogs, Cats, Etc. 100

SCOTCH terrier pups, 10 wks old; pedigreed. Linden 0491-R. W. K. Egan, Eicher rd., Bellevue.

RACING pigeons, young and old. D. Mullen, 733 Shawnee st., Pittsburgh.

ESKIMO puppies, genuine breed. Little beauties. Real sacrifice. Fisk 2551-R.

FINE Beagle hound. Will sacrifice. Lafayette 6197-R after 6 p. m.

CLASSIFIED ADS ARE AMONG THE GREATEST MONEY-SAVERS KNOWN.

Legal Notices 107

F. A. BOGADEK & A. F. YUNKER, Attorneys-at-Law, 434 Diamond st., Pittsburgh, Pa.
Notice that letters testamentary on the estate of Martha Septc, deceased, late of Pittsburgh, Allegheny County, having been granted, all persons indebted to estate will make payment, those having claims will present them.
MARTHA VOJVODIC, Executrix.
P. O. Box 953, Aliquippa, Pa.

WILLIAM B. McFALL, JR., Attorney, St. Nicholas bldg. To Agnes V. Morgan, respondent: Take notice that the subpena in the case of Donald D. Morgan against you for divorce A. V. M. at No. 1843 July term, 1929, Common Pleas Court of Allegheny County, Pa., has been returned N. E. I. You are required to appear and answer the complaint on or before the first Monday of December, 1929. Robert H. Braun, Sheriff.

PETER M. CANCELLIERE, Attorney-at-Law, Bakewell Building.
Notice that letters testamentary on the estate of Rosa Maria Pascasio, deceased, late of Pittsburgh, having been granted, all persons indebted to estate will make payment, those having claims will present them to Maddalena Aiello, Executrix, 1200 Arkansas avenue, Dormont, Pa.

KINNEAR, M'CLOSKEY & BEST, Attorneys, Oliver Bldg. Notice letters testamentary on estate of John R. Phillips, Jr., deceased, late of Pittsburgh, Allegheny County, having been granted, all persons indebted to estate will make payment; those having claims will present them to Grace E. Phillips, Executrix, 205 Connison ave., Pittsburgh, Pa.

NORVAL R. DAUGHERTY, Attorney, 1427 Park Bldg. Notice letters of administration C. T. A. on estate of Peter Brown, deceased, late of Pgh., having been granted, all persons indebted to estate will make payment, those having claims will present them to Helen Brown, Administratrix, C. T. A., 782 Montclair st., Pgh., Pa.

THOMAS H. KILGALLEN, Attorney, 711 Plaza Bldg. Notice letters of administration on estate of Norman D. Durno, deceased, late of Pgh., having been granted, all persons indebted to estate will make payment, those having claims will present them to Julia Durno Beckley, Administratrix, 5305 Dresden way, Pgh., Pa.

PAUL A. STUART, Attorney-at-Law, Grant Bldg. Notice letters of administration on the estate of Anna Leskovec, deceased, late of Harmar Twp., having been granted, all persons indebted to estate will make payment, those having claims will present them to John Klavzar, Administrator. Box 164, Rowes Run, Pa.

W. F. & R. B. PETTY, JR., Attorneys, Berger Bldg. Notice that letters testamentary on estate of William Loew, deceased, late of Pittsburgh, having been granted, all persons indebted to estate will make payment; those having claims will present them to Bertha Loew Arnold and Frederick William Arnold, Executors, 165 Knox ave., Pittsburgh, Pa.

M. M. BERGER & M. G. LEVY, Attorneys, Law and Finance Bldg. Notice letters of administration on the estate of Sadie Z. Elias, deceased, late of Pittsburgh, Pa., having been granted all persons indebted to estate will make payment, those having claims will present them to Tony Elias, Administrator, 16 Fullerton st., Pittsburgh, Pa.

E. P. CURRAN, Attorney-at-Law, 434 Bakewell Bldg. Notice letters testamentary on estate of G. D. Williams, Sr., deceased, late of Pittsburgh, Pa., having been granted, all persons indebted to estate will make payment, those having claims will present them to W. J. BLACK, Executor, 3037 Glen Mawr ave., Pittsburgh, Pa.

ALEX E. GOSS, Attorney-at-Law, 1408 Berger Bldg. Notice letters of administration on the estate of James E. Myers, deceased, late of Pittsburgh, having been granted, all persons indebted to estate will make payment, those having claims will present them to Edna Yellig, Administratrix, 2836 W. Liberty ave., Pittsburgh, Pa.

Auction Sales 106

Household Goods at Auction

The Entire Effects of the

Late Mrs. Isaac Kaufmann Estate

Monday, October 21, at 10 A. M.

Sale to be held in the Old Squirrel Hill Postoffice Building at 5850 Forbes Street, one block above Forbes & Murray, Pittsburgh, Pa.

Consisting of solid mahogany dining room set, breakfast room set, mahogany chairs, settees, lamps, Victrola, stands, odd mahogany chairs, marble statues, bronze statues, all with marble pedestals; Sterling silver, Rock crystal cut glass, mahogany clocks, vases, mirrors, linens, Oriental rugs, small rugs, Chenille carpet just as good as new, bric-a-brac, etc.

TERMS CASH

JOHN F. POST & SONS,
AUCTIONEERS,
45 Vandergrift Bldg.,
Court 2676 Pittsburgh, Pa.

Automobiles For Sale 94

BARGAINS

New and used cars repossessed for non payment—Not worn out cars. Look these over.

1929 NEW DE'SOTO SEDAN, WORTH $1,000.00	$795.00
1929 NEW DE SOTO DE LUXE COUPE (WITH RUMBLE SEAT)	795.00
1927 CHRYSLER FINER 70 COUPE (RUMBLE SEAT)	345.00
1928 CHEVROLET COACH, A SNAPPY CAR	295.00
1929 PLYMOUTH SEDAN, A REAL BUY	485.00
1928 DODGE SEDAN SOLD FOR $650.00 THREE MONTHS AGO	360.00
1926 CHRYSLER 70 COACH	295.00

COMMERCIAL CREDIT CO.
5932 BROAD ST., EAST LIBERTY.
PHONE HILAND 5400. OPEN EVENINGS AND SUNDAY AFTERNOON

Automobiles For Sale 94

TAKE IT TO BENNETT'S
AUTO WRECKERS

Your old cars and trucks; highest prices paid regardless of year, model or make.
SEE US FIRST
For lowest prices on parts for any make of car or truck; complete selection.
A FULL LINE OF PARTS FOR ALL MAKES OF CARS AND TRUCKS.
BENNETT BROTHERS
Grant AND WATER STS.
Phone Court 0351-3252.
MAIL ORDERS—24-HOUR SERVICE.
PLANT NO 2.
5100-5220 Center Ave. Montrose 0911.
PLANT NO. 3.
1617-1701 West Carson St. Court 2294.

AUBURN 26, 88-8 sedan, repainted, good as new, $550. Erny, 2040 W. Liberty.

1922 CADILLAC, 5-passenger coupe; run 27,000 miles; fine condition. $3... Ca.l Lehigh 4179.

CHANDLER touring, 1923, private owner; for sale cheap. Phone Homestead 1167-R.

1928 CHEVROLET COACH, A-1 condition, paint and tires are very good, $400; terms. A. Bauman, Chevrolet, 1215 Braddock ave., Braddock. Phone Brandywine 0400.

"CHEVROLETS"
Make an offer on the folowing 1929 six-cylinder Chevrolet Coupe and Landau Sedan. 1928 Coupe and Sedan; 1927 Landau Sedan and Coach; easy monthly payments.
Morrowfield Auto Co.,
1845 Forbes st., or 2621 Murray ave. Squirrel Hill.

LATE 1929 Chevrolet—6-cyl., 4-door sedan; driven less than 600 miles; cannot be told from brand new and A-1 condition in every way; $650. Trade and terms. Hudson Garage, 338 Chestnut st., Sewickley. Phone Sewickley 1275.

CHEVROLET Touring; looks and acts like new in every way; all new tires; exceptional bargain; $95. Hudson Garage, 338 Chestnut st., Sewickley. Phone Sewickley 1275.

CHEV. 1927 Coupe. Excellent running condition. Appearance perfect. Low mileage. No down payment. Donaldson Motor, 1103 Western Ave., N. S.

CHEVROLET COACH, 1928, low mileage; like new, $350. Fisk 1212-J.

"CHRYSLERS"
1929 model 75 sedan and coupe, $975. Only $325 down. Make us an offer for 1929 model 75 roadster. Model 72 sedan and 4 pass. coupe. Model 58 coupe and sedan. (3) model 70 sedans, tourings and roadsters.
Morrowfield Auto Co.,
1845 Forbes St., or 2621 Murray ave., Squirrel Hill.

1926 DODGE Roadster—A-1 condition; good tires; $150. Call Hemlock 0762-R between 6 p. m. and 7 p. m.

LATE 1928 Essex 4-door Sedan, fully equipped, including trunk outfit; like new in every respect; $495; cash or terms. Hudson Garage, 338 Chestnut st., Sewickley. Phone Sewickley 1275.

ESSEX COACH, 1928 model; this car is in A-1 condition througout and will give you miles of service; unusual bargain; $295; cash or terms. Hudson Garage, 338 Chestnut st., Sewickley. Phone Sewickley 1275.

ESSEX Coach, 1926 model; tires, paint, upholstery and motor are in A-1 condition; real bargain for $50. See at Hudson Garage, 338 Chestnut st., Sewickley 1275.

ESSEX Coach, 1927 model; new tires, paint and upholstery are like new, mechanically perfect; $175; cash or terms. Hudson Garage, 338 Chestnut st., Sewickley. Phone Sewickley 1275.

ESSEX Coupe, 1929, new, 2 months old; must sell. Lehigh 8886-J.

FORD Sport Coupe, late 1929 model with rumble seat; snappy looking sport model and like new in every way; $595, terms. Hudson Garage, 338 Chestnut st., Sewickley. Phone Sewickley 1275.

FORDS—Model A, used; terms and trade. Large selection. 5906 Penn Ave., E. E.

FRANKLIN 10C sedan, overhauled, repainted, $485. Erny, 2040 W. Liberty.

GRAHAM PAIGE—New 1930 2 dr 612 sedan; actual mile 250; bar.; $800; owner leav. town. Mrs. A. Phillips. MA 4030.

LATE 1928 Hudson Standard Sedan; absolutely looks and acts like new in every way; very low mileage; bargain $695, cash or terms. Hudson Garage, 338 Chestnut st., Sewickley 1275.

HUDSON Spt. Rd., 1928; fender well; lots of extras, $600. S. C. Lewars, 333 Penn ave., Wilkinsburg. Churchill 8938.

HUDSON '26 Coach, just overhauled $140. Call evenings, Fairfax 4667.

NASH '26 Coach. Wonderful cond., tires and appearance perfect. No-down paymt. Donaldson Motor, 1103 Western Ave. N.S.

OAKLAND Sedan, 1925; all new Goodyear tires, $175. S. C. Lewars, 333 Penn ave., Wilkinsburg, Churchill 8938.

STUDEBAKER 7-passenger sedan, Commander model, 1926, A-1 condition; upholstery looks like new; sacrifice $250; terms. Mr. Morris, 610 McClure st., Homestead. Phone Homestead 2780.

STUDEBAKER Commander Coupe, early 1928; priv. owner, $595. Lafayette 6508-R.

WILLYS-KNIGHT 28-70 sedan, practically new, $900. Erny, 2040 W. Liberty.

This Is Your Opportunity.
Starting October 17, until October 20, we will sell to responsible people—Chevrolets, Whippets, Durants, Chryslers, sedans, coupes, and coaches up to $300—down payments as low as $50; title and license free. These cars all state inspected. Jones Motor, 1317 Carson st., South Side.

AUCTION SALE.
200 repossessed cars to pick from. All go to the highest bidder. Sale continues all week from 1 to 4 p. m., and from 7 to 10 p. m. Auctioneer—L. Z. Hodil.
LUTERMAN'S
NEW ALLIES GARAGE
3131 Forbes St. Mayflower 2429-30.

50 USED CARS
Sedans, coupes, coaches, touring cars, roadsters, and trucks; cash or terms. Come in and see us about our no down payment plan. Medick & Nethling, corner North and Lincoln. Millvale 1616.

"WORKING MEN"
Cars. Late models. No down payment. Call Homestead 0943.

Trucks & Tractors 95

STAR, 1927, panel truck; in A-1 condition, $75. S. C. Lawars, 333 Penn ave., Wilkinsburg. Churchill 8938.

DODGE GRAHAM, screen, 1927; a bargain. $200. S. C. Lewars, 333 Penn ave., Wilkinsburg. Churchill 8938.

CHEVROLET truck, 1927, A-1 condition; sacrifice $150. Fairfax 7186.

Wanted, Automobiles 97

WILL PAY CASH
For your used car. Call Homestead 0943.

WILL BUY your automobile and pay cash. Morrowfield Auto Co., 2631 Murray ave.

Garages For Sale 99

Metal, Wood, Concrete

No Cash Necessary
The Diamond Hdw. Mfg. Co
224 FOURTH AVE
Phone Court 4796. Eve., Church 1469 R.

IDEAL BUILT
METAL, WOOD OR CONCRETE AS LOW AS $150
Good Investment
New Payment Plan
Noble & Henderson, McKees Rocks, Pa.
FED 1030 SUN & EVES FED 1896

Metal Garages Direct to you. Sterling 2273
No Down Payment Easy Terms.
BEYER MFG. CO.,
SYCAMORE ST ETNA, PA.

GARAGES.
Concrete block, brick and wood, $375 and up. Call us for estimates.
EARLE M. DIEBOLD CO.,
1111 Galveston ave. Cedar 5757.

WILL build concrete block garages single $395, double, $650, cement flr H Kalson Grant Bld Grant 0350 Eve-Sun HA 4641

Legal Notices 107

BROIDO & ROSENBAUM,
Attorneys-at-Law,
1103 Jones Law Bldg., Pittsburgh, Pa.

Notice is hereby given that an application will be made to the Governor of Pennsylvania on Thursday, October 24, 1929, under an Act of Assembly entitled "An Act to provide for the incorporation and regulation of certain corporations approved April 29, 1874," and the supplements thereto, for the charter of an intended corporation to be called "Development and Investment Corporation," the character and object of which is purchasing, building, improving, holding, selling, conveying, leasing, mortgaging, operating, maintaining and dealing in real estate, lands, buildings, and interests and rights in real estate, lands and buildings, and doing all other business incident thereto, and for this purpose to have possess and enjoy all the rights, benefits and privileges of the said Act of Assembly and the supplements thereto.

BROIDO & ROSENBAUM, Solicitors.

TROPICAL OIL COMPANY, 800 Union Trust Building, Pittsburgh, Pa.

Notice is hereby given that certificate 5241 for 15 shares of the capital stock of Tropical Oil Company, dated January 30, 1919, in the name of Albert I. Jones, late of Zanesville, Ohio, has been lost or stolen, and that application has been made for the issuance of a duplicate certificate in place thereof. All persons are warned against dealing or trading in the said certificate, as transfer thereof will be refused if presented.

DAVID E. MITCHELL, Secretary.

Court of Common Pleas of Allegheny County, Pa. In re petition of Paton Hardware Company, a corporation, for decree of dissolution. No. 142 January Term, 1930. Notice is hereby given that the Paton Hardware Company, a corporation, has filed its petition for decree of dissolution, and that the Court has fixed November 13, 1929, at 10:00 o'clock a. m., for a hearing, where all persons may attend and show cause, why the prayer of said petition should not be granted. R. C. Schlegel, Attorney for Petitioner, Oliver Bldg.

DUNN & MOORHEAD, Attorney-at-Law, Bakewell Bldg., Pittsburgh, Pa.

Notice that letters of administration on the estate of James J. Hannan, deceased, late of Pittsburgh, Allegheny County, have been granted to the undersigned, all persons indebted to said estate are to make payment, those having claims will make them known to

EDWARD A. HANNAN,
Administrator.
3623 California avenue, Pittsburgh, Pa.

DONALD THOMPSON, Attorney, Oliver bldg. Notice letters testamentary on estate of W. H. Parke, deceased, late of Pittsburgh, having been granted, all persons indebted to estate will make payment, those having claims will present them to Elizabeth F. Park, Executrix, care 1737 Oliver bldg., Pittsburgh, Pa.

M. F. CATANZARO, Attorney, Commonwealth bldg. Notice letters of administration on estate of Fannie Glinke, deceased, late of Pittsburgh, having been granted, all persons indebted to estate will make payment, those having claims will present them to Pauline M. Schamberg, Administratrix, 1317 Fleury way, Pittsburgh, Pa.

JOHN J. O'DONNELL, Attorney, Berger bldg. Notice letters testamentary on estate of Edward Moore, deceased, late of Bridgeville, Pa., having been granted, all persons indebted to estate will make payment, those having claims will present them to Patrick Boyle, Executor, Woodville Hospital, Woodville, Pa.

HARRY M. STEIN, Attorney, Jones Law bldg. Notice letters of administration on estate of Majer Stengel, alias Mayer Stengel, alias M. Stengel, deceased, late of Pittsburgh, having been granted, all persons indebted to estate will make payment, those having claims will present them to Regine Stengel, Administratrix, 839 Heberton ave., Pittsburgh, Pa.

NOTICE is hereby given that W. P. Ortale, trading as Ortale & Co., has made application to the Secretary of Banking to discontinue the private banking business heretofore conducted by him at No. 901 Wylie ave., Pittsburgh, Pennsylvania.

DUFF, DAVIS, SCOTT & SMITH,
Solicitors.

WM. S. HERBSTER, Attorney, 208 Grant st. Notice letters testamentary on the estate of Mary Sacher, deceased, late of Pittsburgh, having been granted, all persons indebted to estate will make immediate payment, those having claims will present them to Adelaide E. Lowe, Executrix, 25 Nobles lane, Pittsburgh, Pa.

Legal Notices 107

IN THE Orphans' Court of Allegheny County, Pennsylvania. In the matter of the estate of John F. Ober, deceased. No. 755 September Term, 1929.

To all heirs, devisees, legatees, creditors and other persons interested in said estate:

Notice is hereby given that the petition of the Potter Title and Trust Company, administrator of said decedent, is filed in the office of the clerk of the court praying for an order of sale of the real estate of the decedent.

The said lots or pieces of ground are bounded and described as follows:

All those certain lots or pieces of ground situate in the Township of Ross, County of Allegheny, State of Pennsylvania, being lots numbered nine, ten and eleven (9, 10 and 11) in Frank Huckenstein Plan of Lots No. 2, recorded in Recorder's Office of Allegheny County in Plan Book Volume 26, Page 47, and bounded and described as follows, to-wit:

Beginning on the northwest corner of Marguerite and Lillian avenues; thence northeasterly one hundred (100) feet along Marguerite avenue to the dividing line of lots numbered eight (8) and nine (9) in said plan; thence northwesterly along dividing line of lots numbered eight (8) and nine (9) eighty-six and sixty-hundredths (86.60) feet in said plan; thence southwesterly one hundred (100) feet to Lillian avenue in said plan; thence southeasterly along said Lillian avenue eighty-six and sixty-hundredths (86.60) feet to place of beginning.

Having erected thereon a one-story tile house.

At private sale to William J. Geisler for the sum of fifteen hundred ($1,500.00) dollars for the payment of the decedent's debts, free and clear of all encumbrances, the terms of sale to be fifteen hundred dollars cash on delivery of deed.

The Court will be asked to make a decree of sale on the 26th day of October, 1929, at 10:00 o'clock a. m., Eastern Standard time, when higher offers will be considered and exceptions or objections to the proposed sale will be heard.

J. HOWARD DEVLIN and JOHN A. WITT, Attorneys for Petitioner.

R. F. SAMPLE, Attorney, Park Bldg. Notice letters of administration on estate of Sarah E. Croskey, deceased, late of Richland Twp., having been granted, all persons indebted to estate will make payment, those having claims will present them to Paul Croskey, Administrator, Gibsonia, Pa.

Sheriff's Sales 115

SHERIFF SALES

Abstracts of properties taken in execution upon the writs shown at the numbers and terms shown, as the propertics of the severally named defendants, owners or reputed owners, and to be sold by Robert H. Braun, Esq., Sheriff of Allegheny County, Pennsylvania, on Monday, November 4th, 1929, at 10 o'clock a. m., Eastern Standard Time, at the Court House Building, corner of Fifth ave. and Grant st., City of Pittsburgh.

CONDITION OF SALE: Ten (10) per cent of the purchase money, not less than fifty ($50) dollars, shall be paid at the time of sale and the balance on or before Friday, November 8th, 1929, at 10 o'clock a. m., Eastern Standard Time, otherwise the property will again, on Friday, November 8th, 1929, at 10 o'clock a. m., Eastern Standard Time, at the same place, be put up for sale at the expense and risk of the person to whom it was struck off, who in case of any deficiency on such sale, shall make good the same.

A. Edwin Anderson, owner or reputed owner.
F. F. 1, Jany., 1930. $1,007.23
Clem W. Strobel, Atty.

Lot in the Borough of Oakmont. Beginning at the corner formed by the intersection of the westerly side of Pennsylvania avenue, formerly known as East street, with the easterly side of Sixth street, fronting 50 feet on Pennsylvania avenue and extending back even width 140 feet to an alley 10 feet wide, of which this lot has the privilege of use in common with the others. Having thereon a two-story frame dwelling house.

Samuel N. Swartzlander, owner or reputed owner.
F. F. 2, Jany., 1930. $357.55
E. B. Strassburger, Atty.

Lot No. 10 in Harrison Place Plan, in the Township of Harrison, fronting 38 feet on Harbison street and extending back even width between lots Nos. 9 and 11 to angle alley. Having thereon a two-story frame dwelling.

Nellie K. Prietsch and John H. Prietsch, her husband.
F. F. 4, Jany., 1930. $22,018.50
Wm. B. Secrist, Atty.

Lot in the Eighth Ward, Pittsburgh. Beginning at a pin on the westerly side of Graham street, distant 187.54 feet, southwardly from the south line of Harriet street; thence in a westerly direction and at right angles with Graham street, 150 feet, to Vista alley; then southwardly along Vista alley, 85 feet, to a pin; thence eastwardly and at right angles to said Vista alley, 30 feet, to a pin; thence northwardly and parallel with Vista alley, 10 feet, to a pin, thence eastwardly and parallel with Harriet street, 120 feet, to Graham street, and thence northwardly along said Graham street, 75 feet, to place of beginning. Having thereon a brick dwelling and a brick garage.

George Vigrass, C. F. Haas and E. B. Troutman, owners or reputed owners.
F. F. 6, Jan., 1930. $385.00
Joseph N. Huston, Atty.

Lot in Plum Township. Beginning at a point on line of land of John G. McDowell at corner common to land of the Presbyterian Church of Plum Creek and the land now being described; thence by land of the Presbyterian Church of Plum Creek, north 45 deg. 56 min. west, 100 feet to a point; thence by land of Wilmer G. Ritter and wife, south 66 deg. west 70 feet, to a point; thence by the same south 45 deg. 56 min. east 100 feet, to another point on line of aforesaid land of John G. McDowell; thence by land of John G. McDowell north 66 deg. east 50 feet, to the place of beginning. Having thereon a public garage and service station.

R. A. Whiteford, owner or reputed owner.
F. F. 7, Jany., 1930. $10,641.75
William H. Leahy, Atty.

Lot in Eleventh (formerly Nineteenth) Ward, Pittsburgh. Beginning at a point on the northwesterly side of Winterton street, north 15 degrees .01 minutes 30 seconds east 125 feet from Bryant street; thence extending 37.5 feet in the same direction to a point; thence extending north 75 degrees 37 minutes west 124.018 feet to a point; thence south 17 degrees 32 minutes 15 seconds west 37.557 feet to a point; thence south 75 degrees 37 minutes east 125.662 feet to the point at place of beginning. Having thereon a two-story brick dwelling, known as No. 1219 Winterton street.

Joseph Gross and Louise Gross, his wife, owners or reputed owners.
F. F. 8, Jany., 1930. $2,595.60
Joseph Schutzman, Atty.

Lot in the Township of Mifflin, being part of block "V" in the Oliver Place Plan, Plan Book Volume 23, pages 196 and 197. Beginning at a point on the northeasterly line of Grant avenue, at a point distant 224.39 feet, southeastwardly from the point formed by the intersection of the northeasterly line of the said Grant avenue, and the southwesterly line of Grandview avenue; thence north 47 degrees 54 minutes east 199.58 feet, to a point on the southwesterly line of Grandview avenue, and thence along the line of Grandview avenue south 67 degrees 38 minutes east a distance of 55.41 feet, to a line; thence by a line south 47 degrees 54 minutes west a distance of 252.42 feet, to a point on the line of Grant avenue; thence by the line of Grant avenue south 12 degrees 01 minutes west a distance of 57.78 feet, to a point at the place of beginning. Having thereon erected a two-story frame dwelling.

Fred E. Quatsak and Louisa Quatsak, his mother, mortgagors, and Frank Seigel and Pauline Seigel, his wife, terre tenants, owners or reputed owners.
L. F. 9, Jany., 1930. $6,910.40
Moorhead & Knox, Attys.

Lot in the Eleventh Ward, Pittsburgh, beginning on the northerly side of Harvard street at a point distant 219.67 feet eastwardly from the northeast corner of Harvard street and Negley avenue, and at the center line extended of an 8-inch party wall between houses known as Nos. 5619 and 5621 Harvard street. Fronting 15.33 feet on Harvard street, and extending back even width through the center of a party wall on one side 87 feet.

James J. Keyho and Mary Keyho, his wife, owners or reputed owners.
F. F. 11, Jany., 1930. $6,662.41
Howard Neely, Atty.

Lot in the Fourth Ward, Pittsburgh. Beginning at a point on the easterly side of Ward street, said point being distant 393.42 feet, southwardly from the southeasterly corner of Ward and Semple streets. Fronting 16.58 feet on Ward street and extending back even width through the center of a party partition wall on one side 100 feet. Having thereon a two-story and attic brick dwelling house known as No. 3420 Ward street.

Robert C. Englert, owner or reputed owner.
F. F. 13, Jany., 1930. $4,623.92
W. C. McClure, Atty.

Lots Nos. 2 and 3 in the Inglewood Gardens Plan, in the Borough of Overbrook, Plan Book volume 30, pages 118-120. Said lots together fronting 60 feet on the northwesterly side of Dartmore avenue and extending back along lot No. 4, in said plan, 216.21 feet to Oakleigh way and along lot No. 1, in said plan, 108.77 feet and having a frontage of said Oakleigh way of 123.06 feet. Having thereon a 1½-story stucco dwelling.

Isaac Bauman, also known as I. W. Bauman, owner or reputed owner.
V. E. 17, Jan., 1930. $1,110.26
Sheriff, Lindsay, Wels and Hutchinson, Attys.

A tract of land in the Township of Moon. Beginning at a post on the corner of lands of T. E. Duve and lands of D. O. Vandevort and bounded by lands of said Vandevort; by lands of C. C. McGovern; by lands of T. O. Phillips and by lands of T. E. Duve, aforesaid. Containing 17.387 acres, strict measure. Having thereon a two-story frame dwelling house, a frame barn, and other outbuildings.

Jacob Hershman, owner or reputed owner.
F. F. 21, Jan., 1930. $5,429.33
Frank R. S. Kaplan, Atty.

The easterly 35 feet of lot No. 45, all of lot No. 46 and the westerly 14 feet, of lot No. 47, in a plan laid out on the property of John Herron, Plan Book, volume 5, page 309, said lots being also known as the easterly 35 feet, of lot No. 70, all of lot No. 69, and the westerly 14 feet, of lot No. 68, in plan of property of John Herron, deceased, Plan Book, volume 3, pages 318 and 319, in the Fifth (formerly Thirteenth) Ward, Pittsburgh. Fronting 109 feet, on the southerly side of Anahejm street, (formerly Anderson street) 25 feet, east of the northeast corner of lot No. 44 in the first above mentioned plan, which point is also 25 feet, east of northeast corner of lot No. 71, in the second above mentioned plan, and extending back even width 160 feet, to Cherokee street. Having thereon a 3-story frame dwelling and a 2-story concrete block building occupied as Bottling shop and Garage.

South Side Trust Company, now known as the Pennsylvania Trust Company, Administrator of the estate of Dorothy Doris, deceased, with notice to Clara G. Walton, Robert E. Godfrey, William B. Godfrey, Sidney Strauss, Mrs. Sarah Madden, Mary Stevens, Frank Tracy, William Hollason, Dan Duffy, Charles Irwin and Peoples Savings and Trust Company, Admr., of the Estate of Mary A. Harper, deceased, owners or reputed owners.
V. E. 22, Jany., 1930. $1,375.00
Brasley, Rubin, Balter & Cole, Attys.

Lots Nos. 224 and 225 in addition to Sheraden Terrace Plan, in the Twentieth Ward, Pittsburgh. Fronting 52.48 feet on the northeasterly side of Stafford street and extending back 85.63 feet along Ashlyn street and 96.03 feet along the dividing line between lots 225 and 226, and in the rear 50.32 feet along Narrow way. Having thereon two two-story frame dwellings, known as 3200 and 3202 Stafford street. Also parts of lots Nos. 109 and 110 in Edward McGinnis' Plan, in the Twelfth Ward, Pittsburgh, Plan Book volume 6, pages 253, 254 and 255. Beginning at a point on the southeasterly corner of Corliss street and Rudd street; thence extending northeastwardly along Corliss street 109.34 feet to a point; thence extending southeastwardly 4.86 feet to a point; thence extending southwestwardly 100 feet to a point on the northeasterly line of Rudd street; thence extending northwestwardly along the northeasterly side of Rudd street 25 feet to a point; thence extending westwardly 20.96 feet to an angle, and thence extending northeastwardly 9.99 feet to Corliss street at place of beginning.

C. W. Lasher and Kissiah Lasher, his wife, owners or reputed owners.
F. F. 26, Jany., 1930. $4,024.61
Hazlett, Gardner & Gannon, Attys.

Lot in Harrison Township, being lot No. 13, in the Cottage Plan of lots of C. H. Maurhoff, in Harrison Township. Beginning at a point on the south line of the Freeport Road, said point being the corner between lots Nos. 12 and 13. Fronting 40 feet, on Freeport Road and extending back even width 105 feet, to the north line of Maurhoff alley. Having thereon a 2-story frame dwelling. Subject to reservations, restrictions, etc., as set forth in Deed Book, Volume 2274, page 57.

Walter F. Mary and Eleanor K. Mary, his wife, owners or reputed owners.
F. F. 34, Jany., 1930. $3,060.80
Alexander & John Gilfillan, Attys.

Part of lot No. 75, in the Plan of William McRoberts Farm, in the Borough of Castle Shannon (formerly Baldwin Township), Plan Book, Volume 26, page 54. Fronting 35 feet, on the northerly side of May street, at the distance of 223.58 feet, southwesterwardly from the intersection of the northern line of May street, with the westerly line of Sixth avenue, and at the line dividing lots Nos. 75 and 76, in said plan and extending back even width 140 feet. Having thereon a 1-story and attic frame bungalow.

Max Lehner, also known as Max J. Lehner and Stella Lehner, his wife, owners or reputed owners.
F. F. 35, Jan., 1930. $6,328.54
J. Boyd Duff, Jr., Atty.

Lots Nos. 614 and 615 in a certain plan of lots called "Numont," in the Borough of Carrick (now Twenty-ninth Ward, Pittsburgh), Plan Book, volume 25, page 176, etc. Beginning on the southeasterly corner of Parallel avenue and Triana way (formerly Taylor way). Fronting 50 feet on Parallel avenue and extending back on one side 202.31 feet, and on the other side along Triana way, 207.71 feet, having width in rear along Boulevard way 50.29 feet. Having thereon a 2-story and attic frame dwelling, being premises No. 502 Parallel avenue.

Louis Flansbaum, owner or reputed owner.
F. F. 36, Jany., 1930. $2,174.55
A. E. Sloan, Atty.

Lot in Fourth (formerly Fourteenth) Ward, Pittsburgh. Fronting 24 feet, on the northeasterly side of Atwood street, distant 576 feet, southeastwardly from Forbes street, at line of property now or formerly of Thomas H. Sheppard and extending back even width 100 feet. Having thereon a building known as No. 255 Atwood street, and a building in the rear thereof. Subject, however, to the overhanging eaves of building on said lot, as the same exist at the present time.

George Holowczak, owner or reputed owner.
F. F. 38, Jan., 1930. $4,587.94
Geo. N. Monroe, Jr., Atty.

Part of lot No. 88, in Clegg's Plan of lots, in the Seventeenth Ward, Pittsburgh, Plan Book, volume 1, pages 44 and 45. Fronting 23 feet 5 inches on the northerly side of East Carson street, distant 24 feet eastwardly from the corner of East Carson and South Eighth (formerly Joseph) streets, and extending back even width 100 feet to Cabinet way (formerly Chestnut street). Having thereon a 2-story frame dwelling house known as No. 803 East Carson street, and a 2-car cement block garage.

Joseph Murawski, owner or reputed owner.
F. F. 39, Jan., 1930. $5,650.93
Geo. N. Monro, Jr., Atty.

Lots Nos. 25, 26 and 27, in Conrad Rupp's Plan, in the Sixteenth Ward, Pittsburgh, Plan Book, volume 5, page 72. Fronting 72 feet on the southerly side of Salisbury street, and extending back even width 120 feet to Rupp alley. Having thereon a 2-story brick and frame dwelling house.

William Howard Gardner, owner or reputed owner.
F. F. 41, Jany., 1930. $8,989.01
Thomas Leggate, Atty.

Lot No. 224, in the West Liberty Improvement Company's Plan, called Fourth Ward, Brookline, in the Nineteenth Ward, Pittsburgh, Plan Book Volume 23, pages 192 and 193. Fronting 30 feet on the northeasterly side of Chelton (formerly Chelsea) avenue, at the dividing line between lots Nos. 223 and 224, in said plan and extending back even width 110 feet to Lysle alley. Having thereon a 2½-story brick dwelling.

Fred G. Moore, Alice Casey Moore, wife, owners or reputed owners.
F. F. 42, Jany., 1930. $5,953.82
Thos. Leggate, Atty.

Lot No. 38, in the Paul Place Plan, in the Nineteenth Ward, Pittsburgh, Plan Book Volume 21, page 156, etc. Fronting 30 feet on the westerly side of Woodward avenue, and extending back on one side along lot No. 39, 170.22 feet, and on the other side along lot No. 37, 171.49 feet, having width in rear along a 20-foot alley, 30.03 feet. Having thereon a two-story brick and stucco dwelling.

Edward C. Paul and Mae A. Paul, his wife, owners or reputed owners.
F. F. 44, Jan., 1930. $3,624.89
Shoemaker & Knoell, Attys.

Lot No. 101, in the plan of lots known as the Stanton Avenue Plan, in the Tenth (formerly Eighteenth) Ward, Pittsburgh, Plan Book, volume 20, pages 80 and 81. Fronting 30 feet on the northwesterly side of Hawthorne street, and extending back even width 120 feet to an alley. Having thereon a 2-story brick dwelling.

Abraham Stein, Estate, owner or reputed owner.
L. F. 48, Jan., 1930. $648.89
Louis Rosenberg, Atty.

Lot in Third (formerly Eleventh) Ward, Pittsburgh. Fronting 21.85 feet on the northerly side of Wylie avenue, distant 87.40 feet from the northeast corner of Wylie avenue and Roberts street, and extending back on one side 107.28 feet, and on the other side 91.88 feet, having width in rear of 20.30 feet. Having thereon a brick dwelling known as No. 1811 Wylie avenue.

Alex Zabinski, owner or reputed owner.
F. F. 49, Jany., 1930. $1,097.35
H. C. Seidel, Atty.

Lot No. 28 and part of lot No. 37, in the Thomas A. Mellon Plan, in the Borough of Sharpsburg, Plan Book 3, pages 174 and 175. Beginning at the southwesterly corner of Second street and a 10-foot alley. Fronting 20 feet on Second street and extending back on one side along said 10-foot alley 60 feet and on the other side 62 feet, having width in rear of 20 feet. Having thereon a two-story brick dwelling, known as No. 18 Second street.

Elick Fedyna and Anna Fedyna, his wife, owners or reputed owners.
F. F. 51, Jan., 1930. $5,163.13
Basil Onyshkow, Atty.

Lot No. 39, in Joseph P. Smith's Plan, in the Twenty-seventh Ward, Pittsburgh (formerly Ninth Ward, City of Allegheny), Plan Book, volume 2, page 181. Beginning at the northeasterly corner of Ontario avenue (formerly Ohio avenue), and Preble avenue (formerly the Pittsburgh and Manchester Passenger Railroad), as now located. Fronting 24.66 feet on Preble avenue and extending back even width along Ontario avenue 91.5 feet, to an alley.

William A. Rennekamp, owner or reputed owner.
F. F. 52, Jan., 1930. $5,387.37
Howard Zacharias, Atty.

Lots Nos. 1 and 2, in the Parkway Plan of Lots, Plan Book, volume 31, page 101, and Lot No. 96, in Gutherie's Place Plan, Plan Book, volume 18, page 129, and all that part of lots Nos. 94 and 95, in said last mentioned plan, and now not included in street, said lots and parts of lots, described as follows and being situate in the Borough of McKees Rocks. Beginning at a point on the southerly side of Third street, at the dividing line between lots Nos. 2 and 3, in said Parkway Plan, Plan Book, volume 31, page 101; thence eastwardly along Third street, 67.09 feet, to the corner of Third street and Broadway; thence southeastwardly along Broadway 62.40 feet, to Parkway; thence southerly along Parkway 33.70 feet to Richard alley, westwardly along Richard alley 58.01 feet, to an angle in same; thence continuing westwardly along said alley 51.25 feet, to the dividing line between lots Nos. 2 and 3 first above mentioned dividing line 90.70 feet, to Third street, at the point of beginning. Having thereon a two-story brick building designed for nine dwelling apartments and five storerooms.

Flora Braun, administratrix of the estate of Mark Braun, deceased, and Flora Braun, mortgagors, with notice to Flora Braun, widow, and Mathilda Braun, Eugene Braun and Josephine Braun, minor children of said Mark Braun, deceased, real owners, with notice to Commonwealth Trust Company, guardian ad-litem, owners or reputed owners.
L. F., 58, Jany., 1930. $2,879.10
Peter Glick and David Glick, Attys.

Lot No. 521, in Beechwood Improvement Company, Ltd., called West Liberty Plan No. 2, in the Nineteenth Ward, Pittsburgh, Plan Book Volume 20, pages 116 and 117. Fronting 30 feet on the westerly side of Beechview avenue, distant 90 feet, southwardly from Sebring avenue and extending back even width 100 feet. Having thereon a two-story and attic brick dwelling house, known as 1506 Beechview avenue.

Elmer C. Helsel and Nellie M. Helsel, his wife, owners or reputed owners.
F. F. 62, Jan., 1930. $531.60
Douglass, Fife & Young, Attys.

Lots Nos. 173 and 174, in the "Sill View Park" Plan, in the Eleventh Ward, City of McKeesport, Plan Book, volume 20, pages 32 and 33. Having thereon a two-story house.

Antonia Cnorato, owner or reputed owner.
F. F. 63, Jan., 1930. $4,610.75
Frank R. S. Kaplan, Atty.

Parts of lots Nos. 1, 2 and 3, in Joseph Patterson's Plan, in the Eighth Ward, Pittsburgh, Plan Book, volume 3, pages 6 and 7. Fronting 20 feet on the northeast side of Lorigan street, at the corner of an alley 10 feet wide, and extending back even width 50 feet. Having thereon a part of a 2-story brick dwelling.

Joseph Nagy and Susie Nagy, his wife, owners or reputed owners.
F. F. 64, Jany., 1930. $3,720.12
O. P. Robertson, Atty.

Lots Nos. 1111 and 1112, in the West End Land Company's Plan called West Park, in the township of Stowe, Plan Book volume 19, page 138. Fronting 50 feet on the northwesterly side of Tenth street and extending back even width 104 feet to Moko alley. Having thereon a two-story frame dwelling house and four frame garages.

Catherine Fulton, administratrix of the estate of William M. Fulton, also known as William Fulton, deceased, and Catherine Fulton, terre tenant, owners or reputed owners.
F. F. 67, Jany., 1930. $2,608.75
Frederick A. Minikus and Jos. S. Szepe, Attys.

Lot No. 415, in the Lincoln Park Plan, in the township of Penn, Plan Book volume 18, pages 144 and 145. Fronting 25 feet on the southwest side of Lawton avenue, distant southeastwardly from the southwestern corner of Lawton avenue and Runette street 175 feet, and extending back even width 100 feet to Hobson alley. Having thereon a frame bungalow known as No. 7200 Lawton avenue.

Stanley Jacek and Mary Z. Jacek, his wife, owners or reputed owners.
F. F. 68, Jan., 1930. $3,191.37
Ralph L. Smith, Atty.

Lots Nos. 79, 80, 81 and 82, in the Hazelhurst Plan of Lots, in the Township of Baldwin, Plan Book, volume 28, pages 142 and 143. Having thereon a two-story brick veneer dwelling.

William Fulton, deceased, now in the hands of Catherine Fulton, his administratrix, with notice to Catherine Fulton, terre tenant, owners or reputed owners.
L. F. 69, Jany., 1930. $3,702.23
Frederick A. Minikus, Atty.

Lot No. 43, in the plan of lots laid out by the Arsenal Bank of Pittsburgh, in the Tenth (formerly Nineteenth) Ward, Pittsburgh, Plan Book volume 6, page 283. Fronting 25 feet on the northerly side of Broad street and extending back even width 100 feet to Jordan alley. Having thereon a frame dwelling known as No. 5215 Broad street.

Wawrzyniec Golembiewski and Constancia Bolembiewski, owners or reputed owners.
F. F. 73, Jan., 1930. $312.04
Emanuel M. Fried, Atty.

Lot No. 450, in Island Heights Plan of Lots, Section 3, in the Township of Stowe, Plan Book, volume 27, pages 114 and 115. Having thereon a two-story frame dwelling house.

James Slaughterbeck and Katherine Slaughterbeck, owners or reputed owners.
F. F. 74, Jany., 1930. $649.75
E. M. Fried, Atty.

A tract of land in Baldwin Township. Beginning at an iron pipe, the same marking a corner common to line of tract now or formerly of William Jourdan, line of H. C. and J. H. Bughman tract, line or tract now or formerly of Agnes Wylie and line of tract herein described; and bounded by land now or formerly of Agnes Wylie; by a line through the original tract of which the herein described tract is a part, crossing a certain public road and crossing Glass Run, and along the Casper Gensler Tract; by land of Ferdinand Schmidt; by land now or formerly of William Jourdan, and by line of said public road. Containing 1.210 acres. Subject to equities, rights, and reservations in Prior Deeds of record. Having thereon a two-story frame dwelling house.

Eanon Baptist Church of Pittsburgh, a Pennsylvania corporation, owners or reputed owners.
F. F. 75, Jany., 1930. $1,050.00
Abraham Pervin, Atty.

Part of lot No. 34 in John Herron's Plan, in the Fifth (formerly Thirteenth) Ward, Pittsburgh, Plan Book vol. 5, page 309. Fronting 30 feet, on the northerly side of Anaheim street (formerly Anderson street), distant 150 feet, eastwardly from the corner of Lloyd and Anaheim street, and extending back even width 75 feet. Having thereon a one-story brick church building.

James Young, Morris Spencer and Charity L. Spencer, his wife, owners or reputed owners.
F. F. 82, Jan., 1930. $610.30
I. N. Patterson, Atty.

Lot in Twenty-seventh Ward, Pittsburgh. Fronting 23.15 feet on the western side of Atmore (formerly Ashton) street, at the southerly side of Halsey place, and extending back about even width along Halsey place 110 feet to Colorado street. Having thereon two frame dwelling houses.

Frank F. Winkler and Susie Winkler, his wife, owners or reputed owners.
F. F. 83, Jan., 1930. $3,523.92
Duff, Davis, Scott & Smith, Attys.

Lots Nos. 193, 194 and 195, in the West Carnegie Land Company's Plan, in the Township of Scott, Plan Book, volume 18, pages 92 and 93. Having thereon two frame dwelling houses. Also lot No. 207, in the West Carnegie Land Company's Plan, in the Township of Scott, Plan Book, volume 18, pages 92 and 93.

Robert A. Cole and Hazel L. Cole, owners or reputed owners.
L. F. 86, Jan., 1930. $4,721.39
Walter H. Kelly, Atty.

Lot in Sunny Hills Manor Plan, in Pine Township, Plan Book, volume —. Fronting 55 feet in the center line of Fair Oaks street, distance north 89 deg. 15 min. west 137.50 feet from the intersection of the center line of Fair Oaks street, where the prolongation of the center line of Fernwood street would intersect, and extending back about even width 199.83 feet. Subject to the restrictions, reservations and conditions as mentioned in said deed.

S. J. Wozniak, owner or reputed owner.
F. F. 89, Jan., 1930. $945.00
John A. Virostek, Atty.

Lot in Seventeenth Ward, Pittsburgh. Fronting 20 feet on the southerly side of Sarah street at the southerly corner formed by the intersection of Sarah street by South Twelfth street and extending back even width 72 feet. Having thereon a two-story brick house and storeroom and a two-story frame house.

Bertha Kennedy, unmarried, owner or reputed owner.
F. F. 90, Jany., 1930. $3,354.75
Stone & McCandless, Attys.

Lot No. 17 in Matthias Weinmann's Plan, in the Nineteenth Ward, Pittsburgh, Plan Book volume 13, page 16. Fronting 25 feet on Southern avenue, distant 50 feet southerly from Soffel street, and extending back even width 106.86 feet to a 20-foot alley. Having thereon a 2½-story brick dwelling.

Joseph L. Balliet, owner or reputed owner.
F. F. 91, Jany., 1930. $4,400.00
Stone & McCandless, Attys.

Lot in the Fourth Ward, Pittsburgh. Fronting 14 feet on the northeasterly side of Chesterfield road, distant 389.28 feet, northwestwardly from Fifth avenue, as measured along said northeasterly side of Chesterfield road and extending back even width part of the way through center line of a party wall on each side 64.81 feet. Together with and subject to the easements as set forth in deed from Home Finance and Construction Company, Plan Book volume —. Having thereone a 2-story tapestry brick veneer and kellastone dwelling known as 154 Chesterfield road.

Tucker McDaniel, owner or reputed owner.
F. F. 92, Jany., 1930. $3,785.25
Stone & McCandless, Attys.

Lot in the Eleventh (formerly Nineteenth) Ward, Pittsburgh. Fronting 63 feet on the westerly side of Euclid avenue, distant 62 feet southwardly from the southwesterly corner of Euclid avenue and Harvard street, and extending back even width 57.12 feet. Having thereon a 2½-story frame dwelling house known as No. 209 North Euclid avenue, and a frame garage and stable.

Johanna Mottmann, owner or reputed owner.
F. F. 94, Jany., 1930. $4,347.90
Elmer A. Barchfeld, Atty.

Lots Nos. 6, 7, 8 and 9, in the plan of lots laid out by the St. Clair Real Estate Company, in the Sixteenth Ward, Pittsburgh (formerly St. Clair Borough, formerly Lower St. Clair Township), Plan Book volume 8, page 143. Fronting 99 feet on the easterly side of Clover street, distant 116 feet southwardly from Spring avenue, and extending back even width 120 feet to Orchard alley. Having thereon a two-story frame dwelling.

Jesse H. Gravatt, owner or reputed owner.
F. F. 95, Jan., 1930. $2,956.80
Robt. B. Elliott, Atty.

Lot No. 154, in Plan of Executors of P. S. Brackenridge, deceased, Section No. 3, in the Borough of Brackenridge, Plan Book, volume 26, page 170. Fronting 25 feet on Sixth street and extending back even width 120 feet. Having thereon a two-story frame dwelling house.

Stanislaw Szafranski and Michalina Szafranski, owners or reputed owners.
F. F. 96, Jan., 1930. $2,168.25
Hazlett, Gardner & Gannon, Attys.

Lot No. 58, in Annex to Plan of Brackenridge Natrona Extension No. 6, in the Township of Harrison. Fronting 25 feet on Walnut street and extending back even width 100 feet to Pond alley. Having thereon a two-story frame dwelling.

Bertha N. Dombrow, owner or reputed owner.
F. F. 97, Jany., 1930. $3,766.88
F. A. Minikus, Atty.

Lot in Eleventh (formerly Nineteenth) Ward, Pittsburgh. Fronting 27.40 feet on the northerly side of Stanton avenue, 82.60 feet eastwardly from the northeast corner of Stanton and Sheridan avenues, and extending back even width 125 feet to a 20 foot alley. Having there a two-story brick dwelling house known and numbered 6107 Stanton avenue. Together with all the rights and benefits created and existing under and by virtue of an agreement. Plan Book, volume 2232, page 336.

Frank Cole, owner or reputed owner.
L. F. 98, Jan., 1930. $12,910.00
M. E. Catanzaro, Atty.

Lot No. 100 and part of lot No. 99, in Melvin & Smith's Plan in the Thirteenth (formerly Twenty-first) Ward, Pittsburgh, Plan Book, volume 11, pages 36 and 37. Beginning at a pin on the southerly side of Kelly street, distant 564.05 feet westwardly from the southeasterly corner of Lang avenue and Kelly street; thence north 69 degrees 50 minutes west along said Kelly street 36.55 feet to a point; thence south 20 degrees 10 minutes west by line at right angles to Kelly street 135 feet to Formosa alley; thence south 69 degrees 50 minutes east along said Formosa alley 32.89 feet to a point; thence north 20 degrees 10 minutes east at right angles to Formosa alley 45.50 feet to a point; thence south 69 degrees 50 minutes east 4.08 feet to a point; thence north 20 degrees 10 minutes east 49 feet to a point; thence north 69 degrees 50 minutes west 0.33 feet to Kelly street, at place of beginning. Having thereon a 4-story brick apartment building known as 7014 and 7016 Kelly street.

Elizabeth Stuckenberg and Fred Stuckenberg, owners or reputed owners.
F. F. 101, Jan., 1930. $4,604.60
U. G. Vogan, Atty.

Lot No. 254 and the adjoining one half of lot No. 255 in the Lebanon Heights Land Company's Plan, in the Borough of Dormont, Plan Book, volume 20, pages 124 and 125. Fronting 45 feet on the westerly side of Dormont avenue and extending back even width 100 feet to Long alley. Having thereon a 3-story apartment known as No. 1435 Dormont avenue.

W. J. Herman, owner or reputed owner.
F. F. 104, Jan., 1930. $1,298.06
R. A. Harris, Atty.

Lot No. 58 and part of lots Nos. 59, 78 and 79, in McClintock, Reineman and Gazzem plan, in the Fourth Ward, Pittsburgh, Plan Book, volume 4, page 202. Beginning at a point on the southerly side of Tustin street 556 feet cast of Seneca street; thence south 3 deg., 14 min. west, 104.38 feet, to the dividing line between lots Nos. 59 and 78 in said plan; thence south 2 deg., 56 min. east 40 feet, more or less, to line of land of Connellsville Railroad Company land eastwardly 24 feet, more or less, to the dividing line between lots Nos. 79 and 80 in said plan; thence along said dividing line north 2 deg., 56 min. west 39 feet, more or less, to the dividing line between lots Nos. 58 and 79 in said plan; thence along the dividing line between lots Nos. 57 and 58 north 3 deg., 14 min. east, 103.08 feet to the southerly side of Tustin street; thence along Tustin street north 86 deg., 46 min. west 24 feet to the place of beginning. Having thereon building known as 2218 Tustin street.

James J. Myers and Sadie A. Myers, his wife, owners or reputed owners.
F. F. 105, Jan., 1930. $5,470.28
Haven V. Wolf, Atty.

Lot No. 227, in the West End Land Company's Plan of lots called "West Park," in the Borough of McKees Rocks. Fronting 24 feet on the northeasterly side of Broadway at the dividing line between lots Nos. 226 and 227 in said plan, and extending back even width 100 feet to Penn alley. Having thereon a two-story brick and frame dwelling house.

Park Lee Scheller and Edith M. Scheller, owner or reputed owner.
F. F. 106, Jan., 1930. $4,270.81
Park J. Alexander, Atty.

Lot No. 198, in the Alanco Plan of lots, in the Township of Mt. Lebanon, Plan Book, volume 22, pages 46 and 47. Beginning at the northeast corner of Castle Shannon road and Cornell street, fronting 50 feet on Castle Shannon road and extending back even width 135 feet. Having thereon a 2-story dwelling known as No. 47 Castle Shannon road.

Diana Rogoff and Nathan Rogoff, owners or reputed owners.
F. F. 108, Jan., 1930. $3,010.02
Park J. Alexander, Atty.

Lot marked "B" in a plan made for Mildred A. Kelly, Anna E. Kenny and Marie Kenny, of properties devised to them respectively by Thomas J. Kenny, deceased, by will of said Thomas J. Kenny, since his decease duly probated, and of record in the Register's office, in

(Continued on Page Nineteen.)

Sheriff's Sales 115

(Continued from Page Eighteen.)

Will Book, volume 52, page 45, said plan being of record in Plan Book, volume 16, page 148. Fronting 20 feet on the northerly side of Webster avenue, distant 182 feet, 5¼ inches north 62 deg. 50 min. east from Kirkpatrick street, and extending back even width 111 feet, to Glosser way. Having thereon a 2-story brick store and dwelling known as No. 2223 Webster avenue.

Patrick M. O'Donnell, owner or reputed owner.
F. F. 109, Jan., 1930. $2,917.32.
Wallace, Patterson & Collin, Attys.

Lot No. 263, in plan laid out by the Aspinwall Dellafield Company, in the Borough of Aspinwall, Plan Book, volume 22, pages 66 and 67.

Annie Edeburn Cochran and C. S. Cochran, owners or reputed owners.
F. F. 111, Jan., 1930. $14,932.50.
Morris D. Canter, Atty.

Lot in Eleventh (formerly Nineteenth) Ward, Pittsburgh. Fronting 50 feet on the southerly line of Bryant street at the corner of property of W. S. King, now of Anna Mary Goeddel, distant north 63 deg., 5 min., 30 sec. west 147.39 feet, more or less, from the westerly corner of Negley avenue and Bryant street, and extending back on one side 147.375 feet and on the other side 145.98 feet, having width in rear of 70.23 feet. Having thereon a two-story brick dwelling known as No. 5552 Bryant street.

Harry Steinberg, owner or reputed owner.
F. F. 115, Jan., 1930. $1,767.90.
Jerome Solomon, Atty.

Lot No. 149, in plan laid out by William Porter, in the Fifth (formerly Seventh) Ward, Pittsburgh, Plan Book, volume 2, page 40. Having thereon a 2-story frame dwelling known as No. 719 Perry street.

Nicholas F. Proksell and Mildred F. Proksell, his wife, owners or reputed owners.
F. F. 114, Jan., 1930. $916.00.
N. J. Lippard, Atty.

Lot No. 238, in a plan of lots laid out by Cawley & Carrol, Limited, called Undercliff place, at Undercliff in Shaler Township, Plan Book, volume 9, page 10. Having thereon a 2-story frame dwelling.

Andrew Gerlath, administrator of the estate of Andrew Gerlath, deceased, owners or reputed owners.
V. E. 115, Jan., 1930. $628.14.
Daniel Roth, Atty.

Part of lot No. 1279, in a certain plan of lots called Glassport Extension No. 3, in the Borough of Glassport, Plan Book, volume 18, pages 24 and 25. Fronting 25 feet on the easterly side of Ohio street, and extending back even width 85 feet. Having thereon a 2-story frame dwelling.

Agnes Watson Stitt and Herbert Lee Stitt, her husband, owners or reputed owners.
F. F. 117, Jan., 1930. $4,478.60.
J. M. Stoner & Sons, Attys.

Lot in Twenty-first Ward, Pittsburgh. Fronting 26 feet 10 inches on the northerly side of Locust street, distant 21 feet 2 inches eastwardly from the corner of Locust and Sedgwick streets, and extending back even width 130 feet to Decatur street. Having thereon three brick dwelling houses.

C. R. Mathewson, owner or reputed owner.
F. F. 118, Jan., 1930. $8,491.67.
Duff, Davis, Scott & Smith, Attys.

Lot in the Township of Penn. Beginning at a point in the center of the Saltsburg road, on the dividing line between the lot herein described and land of Joseph Kim heirs; thence along the center of said Saltsburg road, south 71 deg., 21 min., 30 sec. west, 29.59 feet, to line of land now or formerly of Emily Mathewson; thence by said Emily Mathewson land, north 45 deg., 45 min., 10 sec. west, 121.81 feet, to line of land now or formerly of J. R. Fuller; thence along said Fuller land, north 54 deg., 18 min. east, 107.29 feet, to a point; thence continuing along said Fuller land, north 45 deg., 10 min. west, 130 feet, to a point in Verona road; thence extending through said Verona road, north 54 deg., 18 min. east, 12.71 feet, to a point on line of land now or formerly of Eliza Maxwell; thence along Maxwell land, south 44 deg., 52 min., 20 sec. east, 216.01 feet, to line of land of Joseph Kim heirs, aforesaid; thence along said last mentioned land, south 26 deg., 27 min. west, 92.93 feet, to the center of the Saltsburg road, at the point of beginning. Having thereon a brick and stucco dwelling.

Will I. Smith, owner or reputed owner.
F. F. 119, Jan., 1930. $13,000.75.
G. K. Herrington, Atty.

Lot in Eleventh Ward, Pittsburgh. Fronting 40 feet on the easterly side of Heberton avenue, distant southwardly from the southeast corner of Heberton avenue and Wellesley road 170 feet, and extending back on one side 118.82 feet and on the other side 114.87 feet, having width in rear of 39.80 feet. Having thereon a two-story brick and stucco dwelling house, known as No. 934 Heberton avenue.

Thomas S. Coleman, owner or reputed owner.
F. F. 120, Jan., 1930. $17,601.13.
G. K. Herrington, Atty.

Lot No. 49, in the Luella Place Plan of Lots, in the Eleventh (formerly Nineteenth) Ward, Pittsburgh, Plan Book volume 14, page 122. Fronting 50 feet on the southerly side of Elgin avenue, distant 50 feet, eastwardly from the southeast corner of Elgin and Euclid avenues, and extending back even width 104 feet, more or less, to an alley. Having thereon a three-story brick dwelling house.

Sarah J. Carrington, owner or reputed owner.
F. F. 121, Jan., 1930. $1,146.60.
G. K. Herrington, for Hartje & Herrington, Attys.

Lot No. 1, and the southern part of lot No. 2, in T. S. Maple's Plan, in the Nineteenth Ward, Pittsburgh, Plan Book, volume 12, page 132. Fronting 33 feet on Boggs avenue, extending back approximately 101 feet, and fronting 53.58 feet on Lelia street.

Sarah J. Carrington, Administratrix of the Estate of William E. Carrington, deceased, with notice to Sarah J. Carrington, widow, William J. Carrington, Edward W. Carrington, Walter H. Carrington and Stanley M. Carrington, heirs at law, terre tenants, owners or reputed owners.
L. F. 122, Jan., 1930. $3,704.16.
Hartje & Herrington, Attys.

Part of lot No. 3 and part of lot No. 2, in T. S. Maple's Plan, in the Nineteenth Ward, Pittsburgh, Plan Book, volume 12, page 132. Fronting 31 feet on Boggs avenue, extending back 100 feet even width throughout. Having thereon a 2-story frame dwelling, known as No. 538 Boggs avenue.

Joseph Voelker and Mary A. Voelker, his wife, owners or reputed owners.
F. F. 123, Jan., 1930. $636.40.
Mark R. Craig, Atty.

Lot No. 149, in a certain plan of lots called Brentwood Villa, in Baldwin Township, Plan Book volume 32, pages 104 and 105.

George L. Johns, owner or reputed owner.
F. F. 124, Jan., 1930. $3,011.16.
A. D. P. Miller, Atty.

Part of lot No. 8, Block "D", in Revised Plan of Friendship Park, in the Eighth (formerly Twentieth) Ward, Pittsburgh, Plan Book, volume 15, page 42. Fronting 50 feet on the easterly side of Gross street, distant 158.45, feet northwardly from Corday alley and extending back even width 130.22 feet.

Ruth M. Jones and L. L. Jones, owners or reputed owners.
F. F. 125, Jan., 1930. $2,198.68.
E. W. Arthur, Atty.

Lot No. 11 in the plan of lots laid out by J. B. Zimmerman, in the borough of Carrick (now Twenty-ninth Ward, Pittsburgh), Plan Book, volume 8, page 245. Fronting 25 feet on the easterly side of Stage way, formerly Shannon way, formerly Township road, and extending back on one side 76.02 feet, and on the other side 70.37 feet, having width in rear of 25.64 feet. Having thereon a two-story brick and shingle dwelling.

Job Taylor and Lavinia Taylor, his wife, owners or reputed owners.
F. F. 126, Jan., 1930. $2,341.07.
John Rebmann, Jr., Atty.

Lot No. 237, in the Schenley View plan of lots, in the Tenth Ward, Pittsburgh, Plan Book, volume 11, page 10. Fronting 20 feet on the southerly side of Schenley avenue, distant 211.94 feet westwardly from the southwesterly corner of Schenley avenue and Margaretta street, and extending back even width 110 feet to Steib alley. Having thereon a two-story dwelling house.

Job Taylor and Lavinia Taylor, his wife, owners or reputed owners.
F. F. 127, Jan., 1930. $4,662.55.
John Rebmann, Jr., Atty.

Lots Nos. 235 and 236, in the W. S. Beach's Schenley View Place plan, in the Tenth Ward, Pittsburgh, Plan Book, volume 11, page 10. Fronting 40 feet on the southerly side of Schenley avenue and extending back even width 110 feet to Steib alley. Having thereon two two-story frame dwelling houses.

Mary A. Robinson, owner or reputed owner.
F. F. 128, Jan., 1930. $1,485.40.
John Rebman, Jr., Atty.

Lot No. 6 in Susanna W. Brown's Plan, in the Tenth Ward, Pittsburgh, Plan Book volume 7, page 77. Fronting 20 feet on the northerly side of Kincaid street, distant 482.11 feet, west of Conrad street, and extending back even width 110 feet to a 20-foot alley. Having thereon a two-story frame dwelling house.

J. R. Womble and Company, a Corporation, owners or reputed owners.
F. F. 129, Jan., 1930. $3,102.00.
Albert Martin, Atty.

Lots Nos. 230 and 231, in Plan Book volume 9, page 150, in Braddock Township. Beginning at a pin on Lehigh street, at the corner of Lot No. 232, in said plan; thence along Lehigh street, south 65 degs. 9 mins. east 50 feet to a pin at the corner of Lot No. 229 in said plan; and thence extending back preserving an equal width of 50 feet, between the line of said lots Nos. 232 and 229 at right angles with Lehigh street, to an alley 20 feet wide.

Stanley Zalinski, owner or reputed owner.
F. F. 130, Jan., 1930. $395.67.
Jas. L. Pinkasiewicz, Atty.

Lot No. 11, in Furpart "C" of the St. Clair Improvement Company's Plan called the Third Addition to the Town of Clairton, in the Second Ward, of the City of Clairton (formerly Borough of Clairton), Plan Book, volume 23, pages 98 and 99. Reserving and excepting oil and gas neither party to drill thereon for either. Having thereon a 1-story frame dwelling.

Howard J. Dimling, owner or reputed owner.
F. F. 131, Jan., 1930. $14,367.50.
Kinnear McCloskey & Best, Attys.

Lot No. 11 and part of lot No. 12, in the Lowery and Flynn Plan, in the Fourth (formerly Fourteenth) Ward, Pittsburgh, Plan Book volume 8, page 40. Fronting 46 feet 11 inches on the westerly side of Dawson street, north 19 deg. 23 min. 30 sec. east 25 feet, from the northwest corner of Dawson and Semple streets, and extending back even width 100 feet to Cable way. Together with the right to maintain a concrete wall on the southerly 3 feet 1 inch of said lot No. 12, running from Dawson street back to the porch of the house erected on said lot No. 12, and also the right to maintain a concrete walk along said 3 feet 1 inch, running back in a westerly direction from Dawson street, for a distance of approximately 60 feet. Having thereon two two-story brick houses.

Ada M. Perry, administratrix of the estate of Mary Arend, deceased, and Annie Washabaugh, widow of Frank Washabaugh, and Floyd, Charles and Chester, Violet Chamberlin and Pearl Fry, children and heirs of Frank Washabaugh, deceased, Charles Washabaugh, Emma Stewart and Raymond Washabaugh, children and heirs of Mary Arend, deceased, owners or reputed owners.
L. F. 132, Jan., 1930. $1,176.00.
James M. Nevin, Glenn C. Jones, Attys.

Lot No. 316 in plan of Elizabeth Borough, in the Borough of Elizabeth, Plan Book volume 5, pages 278 and 279. Fronting 60 feet on the southeasterly side of Eighth street, at the corner of lot No. 315, and extending back even width 120 feet to a post on Ninth street. Having thereon a two-story brick dwelling house and a one-story frame dwelling house.

Anna Weinheimer, owner or reputed owner.
F. F. 134, Jan., 1930. $493.50.
W. I. King, Atty.

Part of lot No. 33, in Josephine Ormsby's Plan of Portion of Mt. Oliver Tract and also being Furpart E which was awarded to Elizabeth Scheffhauer, in the Plan of Partition of the Estate of Andrew and Baraba Scheirer, 142 June Term, 1903, Common Pleas No. 1 and in Partition Docket No. 15, page 294. Fronting 20.41 feet, on the northerly side of Ormsby avenue, at the dividing line between lots Nos. 33 and 35, in the plan above mentioned and extending back even width 233.33 feet, to property formerly of John H. Page and wife. Having thereon a 2-story brick dwelling.

John Lancy and Mary Lancy, his wife, owners or reputed owners.
F. F. 135, Jan., 1930. $7,514.43.
Mark R. Craig, Atty.

Lots Nos. 1 and 2, in a certain plan of lots called Kenmore Manor, in Mifflin Township, Plan Book volume 31, pages 68, 69 and 70.

Frank G. Wildauer and Helen C. Wildauer, owners or reputed owners.
F. F. 136, Jan., 1930. $5,507.25.
Harry Shapera, Atty.

Lot No. 194 in the Denniston Park plan, in the Fourteenth Ward, Pittsburgh, Plan Book volume 29, pages 161, said Denniston Park plan being a revised plan of the plan of the McKelvey Grove Improvement Company, Plan Book volume 19, page 76. Fronting 25 feet on Love street and extending back even width 100 feet. Having thereon a two-story stucco and frame dwelling known as 1226 Love street.

Daniel Trovato and Josephine Trovato, his wife, owners or reputed owners.
F. F. 137, Jan., 1930. $6,117.28.
Lewis M. Alpern, Atty.

Part of lot No. 21, in a plan of lots laid out by Robinson's heirs and Joseph Kirkpatrick and on file in the Engineer's office, City of Pittsburgh, Plan Book, volume 9, page 104, in the Twenty-fifth Ward, Pittsburgh. Fronting 14.79 feet on the north side of Columbus avenue (formerly Washington avenue) distant 112 feet west from "A" street, and extending back even width 110 feet to Lysle street. Having thereon a 2-story frame dwelling known as No. 910 Columbus avenue. Together with the right to use for egress and ingress only by the owners and occupiers of houses Nos. 910, 910½ and 912 Columbus avenue, of a covered alley as now located between houses Nos. 910½ and 912 Columbus avenue. Also lot in Twenty-fifth Ward, Pittsburgh. Fronting 16 feet on the northerly side of Lysle street, (formerly Peach alley) distant 128 feet west of "A" street and extending back even width 50 feet. Subject to right of way of owner of adjoining property to the east of above described property to use right of way for purpose of egress and ingress over and across the rear of above described property and through the alley leading southwardly to Lysle street. Having thereon a 2-story frame dwelling house known as No. 914 Lysle street.

F. P. Yocum, also known as Frank P. Yocum and Ellen Yocum, owners or reputed owners.
F. F. 138, Jan., 1930. $1,437.35.
Harry Shapera, Atty.

Lot No. 220, in the Allegheny-Bellevue Land Company's Plan called Schwitter-West View Plan of Perrysville, in the Borough of West View (formerly Ross Township), Plan Book, volume 21, pages 134 and 135. Having thereon a brick and frame building known as No. 220 Westfield street.

Frank A. Strassler, owner or reputed owner.
F. F. 139, Jan., 1930. $1,716.59.
Wallace, Patterson & Collin, Attys.

Lot in the Second Ward, Borough of Crafton. Fronting 50 feet on the westerly side of Warren street, at the dividing line between property now or formerly of Wackerman, and property now or formerly of William G. Klauss, and extending back even width 110 feet. Having thereon a 2½-story frame dwelling known as 59 Warren street.

Frank J. Leasure and Isabelle P. Leasure, his wife, owners or reputed owners.
F. F. 140, Jan., 1930. $1,803.44.
Wallace, Patterson & Collin, Attys.

Lots Nos. 11 and 12, in the Casper Elcker's Plan, in the Twenty-ninth Ward, Pittsburgh, Plan Book, volume 24, page 19.

Edward F. Bazmeier and Julia H. Bazmeier, his wife, owners or reputed owners.
F. F. 141, Jan., 1930. $550.08.
Wallace, Patterson & Collin, Attys.

Lots Nos. 255 and 256, in Regent Square Plan, Fourteenth Ward, Pittsburgh, Plan Book, volume 26, pages 94 and 95.

Elmer G. Simmers, owner or reputed owner.
F. F. 145, Jan., 1930. $6,930.00.
Alter, Wright & Barron, Attys.

Part of lot No. 25, in Section B. of the Culmerville Plan, in the Township of West Deer, Plan Book, volume 27, page 145. Fronting 107.75 feet on the easterly side of the Tarentum and Bakerstown road at its intersection with the lands of the Davidson heirs, and extending back on one side along land of Davidson heirs 421.1 feet, and on the other side 410.23 feet, having width in rear of 90.5 feet. Having thereon a frame bungalow.

Conrad F. Schweiger and Harriet J. Schweiger, his wife, owners or reputed owners.
F. F. 146, Jan., 1930. $1,785.00.
Thomas Leggate, Atty.

Lot No. 628, in the Plan of Lots surveyed by Clifford B. Harmon and known as West Wood, in the Borough of Greentree, Plan Book volume 20, page 52. Fronting 25 feet on the southeasterly side of Oberlin avenue and extending back even width 100 feet to a 15-foot alley. Having theron a two-story frame dwelling.

Henry E. Glassner, owner or reputed owner.
F. F. 149, Jan., 1930. $6,995.63.
Benjamin Jacobson, Atty.

Lot in Third Ward, Pittsburgh. Fronting 31.69 feet on the southerly side of Clark street, and extending 48 feet even width to Carpenters alley. Having thereon two 2-story brick store rooms and dwellings, known as Nos. 1308-1310 Clark street.

Jacob L. Phillips, owner or reputed owner.
F. F. 150, Jan., 1930. $1,985.29.
Benjamin Jacobson, Atty.

Lot in Twelfth Ward, Pittsburgh. Fronting 30 feet on the westerly side of Winfield street, extending back 89.15 feet, even width throughout. Having thereon a 2½-story brick residence known as No. 501 Winfield street.

James Grant and Ella Grant, owners or reputed owners.
F. F. 151, Jan., 1930. $3,000.38.
Benjamin Jacobson, Atty.

Lots Nos. 1 and 2, in the Hampe Park Plan, in the Eighteenth Ward, Pittsburgh, Plan Book, volume 11, page 90. Having thereon a 2-story double frame house, known as No. 1 Frampton avenue.

Philip Reilly and Susan Reilly, his wife, owners or reputed owners.
F. F. 152, Jan., 1930. $2,816.74.
Howard Neely, Atty.

Lot in Fifth Ward, Pittsburgh. Beginning on the southeast corner of Lyon and Shawnee streets; thence south 26 deg. 53 min. west 156.25 feet; thence south 9 deg. 23 min. west 42.49 feet; thence south 86 deg. 12 min. 30 sec. east 62.52 feet, thence north 25 deg. 53 min. east 173.49 feet, thence north 64 deg. 7 min. west 70 feet, to Lyon street. Having thereon a 2-story brick and shingle dwelling, known as No. 804 Shawnee street.

Jacob H. Goehring and Fern B. Goehring, his wife, owners or reputed owners.
L. F. 154, Jan., 1930. $17,086.61.
Geo. P. Murray & Geo. P. Murray, Jr., Attys.

Lots Nos. 74 and 75 in Boulevard Plan at the northeasterly corner of Thomas street and Linden avenue, ——— Ward, Pittsburgh, Plan Book, volume 8, pages 208 and 209. Having thereon a 2-story brick dwelling.

Annis Ristom and Shefika Ristom, his wife, owners or reputed owners.
F. F. 155, Jan., 1930. $1,203.54.
Israel Grauer, Atty.

Part of lot No. 207, in Cook & Cassat's Plan, in Third Ward, Pittsburgh, Plan Book, volume 1, page 49, new plan, page 34. Fronting 14.90 feet on Cliff street and extending back on one side through a party wall 156.17 feet, even width to Ridgeway street, having thereon a brick dwelling, No. 1707 Cliff street. Together with and subject to the joint use with the owners or properties known as 1703, 1705, 1707, 1709, 1711 and 1711½ Cliff street, of a 5-foot alley, directly to the north of the fence running across lots Nos. 205, 206 and 207 and part of lot No. 208 in the aforementioned plan, and also a 2-foot private alley running along the easterly side of lot No. 205, in the aforementioned plan, with the joint right of ingress, egress and regress, etc., subject to party wall between dwellings No. 1707 and 1705 Cliff street, and to party steps between said properties.

John R. Twyman and Cornelia Twyman, his wife, owners or reputed owners.
F. F. 156, Jan., 1930. $1,362.16.
Israel Grauer, Atty.

Lot in Twelfth Ward, Pittsburgh. Beginning at a point where the northeasterly line of Carver street intersects the northwesterly line of Lowell street. Fronting 46 feet on Carver street and extending back even width 100 feet. Having thereon a 2-story frame dwelling house known as No. 245 Carver street.

Bernard J. Norris, owner or reputed owner.
F. F. 157, Jan., 1930. $1,108.38.
I. Grauer, Atty.

Lot in the First Ward, Borough of Wilkinsburg. Fronting 33 feet on the south side of Glenn street, distant eastwardly 231 feet from the southeast corner of Montier street and Glenn street, and extending back even width 140 feet, to a 16-foot alley. Having thereon a two-story frame dwelling house.

Arnold F. Sheesley, owner or reputed owner.
F. F. 158, Jan., 1930. $1,625.20.
Adolph Goldberg, Atty.

Lot No. 819, in Glassport Plan O, in the Borough of Glassport, Plan Book, volume 15, page 114. Having thereon a frame dwelling.

John Gemery, owner or reputed owner.
F. F. 160, Jan., 1930. $1,725.68.
Francis A. Wolf, Atty.

Lot in the Sixteenth Ward, Pittsburgh. Beginning at a point on the center line of Walter avenue 33 feet wide, at dividing line of properties of Bauldauff and Soulier; thence along said line of Walter avenue, north 46 deg. 38 min. 30 sec. west about 450.33 feet; thence north 27 deg. 08 min. 30 sec. west about 190 feet to a point near Mountain; thence north 52 deg. 13 min. 30 sec. west about 106.40 feet to a point on land of Jones & Laughlin; thence along said J. & L. line south 40 deg. 37 min. 30 sec. west about 278.88 feet to a point at southeastern corner of said land of J. & L.; thence continuing along same north 63 deg. 11 min. 30 sec. west about 101.07 feet to a point on corner of said land of J. & L.; thence south 10 deg. 03 min. 30 sec. west about 135.03 feet to center line of Ormsby avenue, 30 feet wide; thence along said center line of said Ormsby avenue south 71 deg. 07 min. 45 sec. east about 82.88 feet, south 54 deg., 07 min., 45 sec. east about 46.97 feet, south 36 deg., 52 min., 45 sec. east about 149.81 feet, south 44 deg., 39 min., 45 sec. east about 197.74 feet, south 52 deg., 24 min., 45 sec. east about 278.76 feet to a point on center line of Jones avenue; thence along Jones avenue, south 46 deg. 42 min. 15 sec. west about 44.82 feet, point on line of Newmont Plan; thence along same south 55 deg. 13 min. 45 sec. east about 201.36 feet to land of Bauldauff; thence along same north 10 deg. 01 min. 30 sec. east 409.42 feet, more or less, to center line of Walter avenue, at the place of beginning. Having thereon a two-story frame dwelling and outbuildings.

Jacob L. Phillips, owner or reputed owner.
F. F. 161, Jan., 1930. $8,496.00.
T. E. Kilgallen, James F. Kane, J. Howard Devlin, Attys.

Lot No. 9, in Modern Acres Plan, in Penn Township. Beginning on the northerly line of Schley street, distant south 55 deg. 33 min. 26 sec. east 216.82 feet from the eastern boundary line of George A. Nuesslein Plan, Plan Book, volume 29, page 133, said point being also on line dividing lots Nos. 8 and 9 in said Modern Acres Plan; thence southeastwardly along Schley avenue 25 feet, extending back 101.22 feet even width to Cherry alley. Having thereon a two-story brick and shingle dwelling.

Peter B. Caven, owner or reputed owner.
F. F. 162, Jan., 1930. $2,648.30.
T. F. Soles, Atty.

The northern portion of lot No. 17, in John W. Stewart Plan, Seventh Ward, City of McKeesport, Plan Book, volume 7, page 298. Having thereon a two-story frame dwelling known as 1413 Packer street.

Frank Linetsky and Annie Linetsky, his wife, owners or reputed owners.
F. F. 163, Jan., 1930. $7,428.10.
Joseph Schutzman, Atty.

Lot No. 110 and the 14 adjoinng feet of lot No. 109, in the Country Club Plan, in the Fourteenth Ward, Pittsburgh, Plan Book, volume 21, pages 96 and 97. Having thereon a two-story brick house and garage, known as 6333 Cromble street. Also lots Nos. 80, 81, 82, 86, 87 and 88, in John T. Shaffer's Plan, in the Third Ward, Pittsburgh, Plan Book, volume 2, page 55. Having thereon a one-story stone and concrete garage, known as Nos. 1839, 1841 and 1843 Rose street, with dwelling in rear.

Joseph A. Strater and Rosalia Strater, his wife, owners or reputed owners.
F. F. 164, Jan., 1930. $1,605.93.
A. E. & R. F. Weger, Attys.

Lot in the Twenty-third Ward, Pittsburgh. Fronting 15 feet on the westerly side of Madison avenue (distant 150.25 feet north from the northwest corner of Lacock street and Madison avenue), and extending back 46 feet even width throughout. Having thereon a two-story brick and frame dwelling. Subject to a three-foot alley to be used in common with lot adjoining.

John Fante and Enresta Fante, his wife, owners or reputed owners.
F. F. 166, Jan., 1930. $2,029.55.
E. B. Goldsmith, Atty.

Lot No 2, in plan laid out by Nellie G. Snee, in Jefferson Township, Plan Book, volume 27, pages 126 and 127. Having thereon a frame dwelling.

Charles F. Lebzelter, owner or reputed owner.
F. F. 167, Jan., 1930. $1,607.45.
Edwin B. Goldsmith, Atty.

Lot No 49, in the Otis B. Lane Buildings Company Plan No. 1, Chartiers Township (now 28th Ward, City of Pittsburgh), Plan Book, volume 23, page 68. Having thereon a two-story frame dwelling.

Constantin Hillenbrand, deceased, now in the hands of Frank C. Bauer, administrator c. t. a., and with notice to Paula Leibach, also known as Paula Laibach, devisee under the last will and testament of Constantin Hillenbrand, deceased, owners or reputed owners.
L. F. 168, Jan., 1930. $1,476.88.
W. F. Stadtlander, Atty.

Lot No 114, in plan laid out by William Robinson, Jr, in the 24th Ward, Pittsburgh, Plan Book, volume 2, page 52. Having thereon a two-story frame dwelling.

Geo. E. Robinson, owner or reputed owner.
F. F. 170, Jan., 1930. $2,300.00.
C. W. Seel, Atty

Lot No. 47, in plan laid out by Pitt Land Company, known as Warrendale Acres, in Marshall Township, Plan Book, volume 25, pages 156 and 157. Having thereon a two-story frame dwelling, frame barn, garage and out buildings.

William Aicken, with notice to Abraham Fine.
Terre tenant, owners or reputed owners.
L. F. 171, Jan., 1930. $13,517.92.
G. K. Herrington, Atty.

Parts of lots Nos 73 and 74, in Booth Place Plan, Eleventh Ward, Pittsburgh, Plan Book, volume 17, pages 32 and 33. Fronting 37.50 feet on the northerly side of Glenview place and extending back about 107 feet, approximate even width throughout. Having thereon a two-story brick duplex dwelling of 10 rooms, two bathrooms and slate tile roof and a two-car garage.

Harry R. Levy, owner or reputed owner.
F. F. 172, Jan., 1930. $3,261.30.
E. J. McGinness, Atty.

Lot No. 25, in Enterprise B. and L. Plan of Mehaffey Property, in the Sixth Ward, City of McKeesport, Plan Book, volume 6, page 229. Having thereon a two-story frame dwelling.

W. H. Porter, owner or reputed owner.
F. F. 173, Jan., 1930. $103.41.
S. G. Alter, Atty.

Lot No. 1993, and the westerly six inches of lot No. 1994, in West Liberty Improvement Company's Plan, called East Brookline, in Overbrook Borough, Plan Book, volume 30, page 131. Having thereon a brick and shingle dwelling, known as 1230 Beverley place.

Sam Suchman, also known as Samuel Suchman, owner or reputed owner.
F. F. 178, Jan., 1930. $2,711.69.
Aaronson Levy & Aaronson, Attys.

Part of lot No. 57, in the Honorable William Porter's Plan, Third Ward, Pittsburgh, Plan Book volume 2, page 2. Fronting 20 feet on Clark street, and extending back about 88.75 feet, even width throughout. Having thereon a 2-story brick dwelling, known as No. 1600 Clark street.

Joseph L. Giffin and Sarah R. Giffin, with notice to Maurice Murphy and T. A. Hunt, terre tenants, owners or reputed owners.
F. F. 179, Jan., 1930. $4,620.00.
David M. Harrison, Atty.

Parts of Lots Nos. 17, 18 and 19, in Plan of the Estate of Elizabeth L. Denny, Sixth Ward, Pittsburgh, Plan Book volume 8, page 134. Beginning on the northern side of Fleetwood street, formerly Melwood avenue, distant 7.93 feet westwardly from dividing line of lots Nos. 19 and 20, in said plan; said point being on the west line of land condemned for the City of Pittsburgh for the Bloomfield Bridge; thence northwardly along said line 100 feet, to a point on the southern side of Presus alley distant 6.92 feet, westwardly from said line of lots Nos. 19 and 20; thence westwardly along the southerly line of Presus alley, said alley having a redius 648.7 feet, a distance of 54.4 feet, thence southwardly 100 feet, along the northerly line of Fleetwood street, formerly Melwood avenue; thence eastwardly along the northerly line of Fleetwood street, said street having a radius of 548.7 feet, a distance of 48.1 feet, to the place of beginning.

Sarah Miller and Abe Miller, her husband, owners or reputed owners.
F. F. 181, Jan., 1930. $603.18.
Jacob Greenberger, Atty.

Lot in the Fifth Ward, Pittsburgh. Fronting 22 feet, on Webster avenue, and extending back 100 feet, even width to a 6 foot, private alley. Having thereon a 3-story brick building known as 2109 Webster avenue.

Joseph C. Colella, owner or reputed owner.
F. F. 182, Jan., 1930. $997.58.
S. H. Horvitz, Atty.

Lot No. 717, in Beechwood Improvement Company's Plan, called West Liberty Plan No. 2, in the Nineteenth Ward, Pittsburgh, Plan Book, volume 20, pages 118 and 119. Having thereon a 2½-story frame dwelling, known as 1317 Alton avenue.

Scott D. Russell and Mary Getsinger Russell, his wife, owners or reputed owners.
F. F. 183, Jan., 1930. $1,065.75.
S. J. Horvitz, Atty.

Lot in the Eighth Ward, Pittsburgh. Beginning at a pin on the northwesterly line of St. Clair street, at corner of lot No. 170, in Mellon's Plan of Baum Grove Property, Plan Book, volume 8, page 162, distant 520 feet, northeastwardly from the northerly corner of St. Clair street, and Friendship avenue; thence northwestwardly by line dividing property herein described from lot No. 170, 102.56 feet, to a 20 foot alley; thence northeasterly along said alley about 31.64 feet, to a pin on the northerly line of the old farm, formerly owned by Kitty Roop, at corner of property reputed to lately owned by Mathilda Sattele; thence southeasterly by said line of said Mathilda Sattele, 25.48 feet, more or less; thence northeastwardly following line of said Mathilda Sattele, about 11.90 feet, corner property reputed lately owned by Eliza Smith; thence by said line southeasterly 78.14 feet, to the northwesterly line of St. Clair street; thence southwesterly by said line of St. Clair street, about 47.06 feet, to place of beginning. Having thereon a 2-story brick dwelling.

ROBERT H. BRAUN, Sheriff.
Sheriff's Office, Pittsburgh, Pa., Friday, October 11, 1929.

Official—Miscellaneous 113

U. S. ENGINEER OFFICE, P. O. BOX 72, Louisville, Ky.—The application of the Owensboro-Rockport Bridge Company, Nashville, Tenn., for permission to construct, maintain and operate a combined railway and highway bridge across the Ohio River near Rockport, Ind., will be considered at a public hearing on the subject by the Board of Engineer Officers appointed for that purpose, to be held in the Court House, Rockport, Indiana, at 10:00 a. m. (Central Standard time), November 5, 1929.

Official—Pittsburgh 111

IN the Court of Common Pleas of Allegheny County. No. 225 January Term, 1930. Docket "A."

In re petition of the City of Pittsburgh for the appointment of Viewers, to ascertain the costs, damages and assess the benefit arising from the change of grade of, grading to a width of 37 feet, paving and curbing of Neeld avenue, from Broadway to Palm Beach avenue, Nineteenth Ward.

The undersigned, having been appointed by the Court of Common Pleas, viewers in the foregoing matter, hereby give notice that they will, on the 8th day of November, A. D. 1929, at 11:20 o'clock a. m., meet on the line of the said improvement, at corner of Neeld avenue and Broadway, proceeding thence over the line of said improvement, viewing the same, and the premises affected thereby.

C. W. REAMER,
R. M. KOPP,
C. M. SHOAF,
Viewers.

October 19, 1929.

IN the Court of Common Pleas of Allegheny County. No. 222, January Term, 1930. Docket "B."

In re petition of the City of Pittsburgh for the appointment of Viewers, to ascertain the costs, damages and expenses, and assess the benefit arising from the opening of Plough street, from Mersch street to the southerly line of property of Joseph Skratek, including all damages due to the grade at which said highway is to be opened, Twenty-seventh Ward.

The undersigned, having been appointed by the Court of Common Pleas, viewers in the foregoing matter, hereby give notice that they will, on the 8th day of November, A. D. 1929, at 10:30 o'clock a. m., meet on the line of the said improvement, at corner of Plough street and Mersch street, proceeding thence over the line of said improvement, viewing the same, and the premises affected thereby.

C. W. REAMER,
R. M. KOPP,
C. M. SHOAF,
Viewers.

October 19, 1929.

IN the Court of Common Pleas of Allegheny County. No. 221, January Term, 1930. Docket "A."

In re petition of the City of Pittsburgh for the appointment of Viewers, to ascertain the costs, damages and expenses, and assess the benefit arising from the change of grade of, and the grading, paving and curbing of Rankin street, from California avenue to Kalorama way, Twenty-seventh Ward.

The undersigned, having been appointed by the Court of Common Pleas, viewers in the foregoing matter, hereby give notice that they will, on the 8th day of November, A. D. 1929, at 10:15 o'clock a. m., meet on the line of the said improve, at corner of Rankin avenue and California avenue, proceeding thence over the line of said improvement, viewing the same, and the premises affected thereby.

C. W. REAMER,
R. M. KOPP,
C. M. SHOAF,
Viewers.

October 19, 1929.

IN the Court of Common Pleas of Allegheny County. No. 220 January Term, 1930. Docket "D."

In re petition of the City of Pittsburgh for the appointment of Viewers, to ascertain the costs, damages and expenses, and assess the benefit arising from the change of grade of, grading and paving and curbing of Putnam street from Frankstown avenue to a point 122.15 feet south of the southerly line of Hamilton avenue, Twelfth Ward.

The undersigned, having been appointed by the Court of Common Pleas, viewers in the foregoing matter, hereby give notice that they will, on the 7th day of November, A. D. 1929, at 10:45 o'clock a. m., meet on the line of the said improvement, at corner of Putnam street and Frankstown avenue, proceeding thence over the line of said improvement, viewing the same, and the premises affected thereby.

EDWIN Z. SMITH,
E. E. PHILLIPS,
S. A. MERKEL,
Viewers.

October 19, 1929.

IN the Court of Common Pleas of Allegheny County. No. 223 January Term, 1930. Docket "C."

In re petition of the City of Pittsburgh for the appointment of Viewers, to ascertain the costs, damages and expenses, and assess the benefit arising from the change of grade of, and the grading and paving of Sorg way, from Ashlyn street to Thornton street, Twentieth Ward.

The undersigned, having been appointed by the Court of Common Pleas, viewers in the foregoing matter, hereby give notice that they will, on the 8th day of November, A. D. 1929, at 10:50 o'clock a. m., meet on the line of the said improvement, at corner of Sorg way and Thornton street, proceeding thence over the line of said improvement, viewing the same, and the premises affected thereby.

C. W. REAMER,
R. M. KOPP,
C. M. SHOAF,
Viewers.

October 19, 1929.

IN the Court of Common Pleas of Allegheny County. No. 222, January Term, 1930. Docket "B."

In re petition of the City of Pittsburgh for the appointment of Viewers, to ascertain the costs, damages and expenses, and assess the benefit arising from the change of grade of, grading, paving and curbing of Goshen street, from Kennedy avenue to Hawkins avenue, Twenty-sixth Ward.

The undersigned, having been appointed by the Court of Common Pleas, viewers in the foregoing matter, hereby give notice that they will, on the 8th day of November, A. D. 1929, at 11:20 o'clock a. m., meet on the line of the said improvement, at Corner of Goshen street and Hawkins avenue, proceeding thence over the line of said improvement, viewing the same, and the premises affected thereby.

C. W. REAMER,
R. M. KOPP,
C. M. SHOAF,
Viewers.

October 19, 1929.

IN the Court of Common Pleas of Allegheny County. No. 224, January Term, 1930. Docket "D."

In re petition of the City of Pittsburgh for the appointment of Viewers, to ascertain the costs, damages and expenses, and assess the benefit arising from the change of grade of, and the grading, paving and curbing of Allendorf street, from Chartiers avenue to Bellevoir way, Twentieth Ward.

The undersigned, having been appointed by the Court of Common Pleas, viewers in the foregoing matter, hereby give notice that they will, on the 8th day of November, A. D. 1929, at 11 o'clock a. m., meet on

Walter Winchell
On Broadway

NEW YORK, Oct. 19.

Finale

A SUMMER far from sober, has gone its fleeting way,
And little of October—reminds a lad of May.
Your love for me once flaming,
Has left for fairer gaming,
There's no one to be blaming
That it has failed to stay.

Your lips that loved the capture, are cold and sullen now;
I fail to rouse the rapture—that came to us somehow.
Another lad has power
To make you cringe and cower,
And I, who had my Hour,
Must make a final bow.

So, taverns, tune your fiddles, for I return again;
To try and solve youth's riddles, and ease a bruising pain;
Perchance in song and drinking,
I'll put an end to thinking
Of arms and bodies linking
In some remembered lane.

—*Don Wahn.*

ALWAYS BELITTLIN'

J. P. M'EVOY and Arthur Kober were congesting traffic at Forty-sixth street while talking about McEvoy's "Show Girl in Hollywood" book. When an actor he knew passed by Kober waved to him.

"What's that?" asked McEvoy.

"Oh, just a half-witted actor," said Kober.

"Why use unnecessary adjectives?" groaned J. P.

SUMMARY

A VERSE or two—a kiss or two.
A little bing at Cupid's pastime,
A summer storm that hid the blue,
A final spat that proved the last time.

We two would know young love's delight,
But learn instead how little wrecks it,
A tear, a sigh, a sad goodnight—
A last look back—and then an exit.

—Filstac.

OH, MR. WILSTACH!

Recommended to Frank J. Wilstach's Book of Best Similes: Len Hall's: He came down like a parachute that failed to open. . . . George Jean Nathan's: As obvious as wet water. . . . A. P. Waxman: Colorful as the raiment of a newly-rich wop. . . . Aldous Huxley: Inevitable, like sunrise and sunset. Dorothy Parker: Showing opaque and lustreless like squares of ivory. . . . Ashton Stevens: Neat as a lettuce sandwich. . . . Frederick Arnold Kummer: The idle newly-rich find themselves, like the deceased atheist, "all dressed up and nowhere to go—except the night clubs." . . . Milt Gross: Living in the ritzy section of the Bronx is like sitting in a box seat in a Loew's theater. . . . Bugs Baer: That kind of glory means as much as the epaulets on a governor's staff. . . . Helen Rowland: A demure, old fashioned girl is like the family Bible these days. Everybody respects and admires her, but nobody ever thinks of taking her out.

GAG

AND Charles Ray offers the one about the Ziegfeld terpsichorine who Knows All the Answers. She was halted by an undressing room-mate the other night. "I hear you fainted at the party las' night," said the halter, "but that they brought you to."

"Yeah," was the reply between gum-chewing smacks, "and then I fainted again."

"Good gawd!" ejaculated the other, "and then what happened?"

"They brought me two more!"

IT WORKED

J. A. Greenburg, who exploits cabarets, relates the one about the small town wife who was frightfully neglected. She saw one of those high pressure ads in a magazine which read: "Become a Vamp in Five Minutes!" She communicated with the firm and received a small bottle of alleged perfume.

A few days later she wrote the company: "I'm married woman but love young man so please help me to keep my husband and gain other man's love. Listen, for gossakes, my husband has commenced to running around with other women so plizz help me out some more, inclose find 50 cents."

(Copyright, 1929, Daily Mirror, Inc.)

BARNEY GOOGLE AND SPARK PLUG — A Mysterious Gunman — By DeBeck

© 1929, King Features Syndicate, Inc., Great Britain rights reserved.

POLLY AND HER PALS — Cocoa's O. K. Means K. O. — By Sterrett

© 1929, Newspaper Feature Service, Inc., Great Britain rights reserved.

THE NEBBS — Then and Now — By Carlson

(Copyright, 1929, by The Bell Syndicate, Inc.) Trade Mark Reg. U. S. Pat. Office

ELLA CINDERS — The Prodigal Father — By Plumb and Conselman

Reg. U. S. Pat. Off.; Copyright 1929, by Metropolitan Newspaper Service

UNSCRAMBLE THESE ANAGRAMBLES
DAILY ANAGRAM PUZZLES

TRY your hand at this fascinating game of Anagrambles—the game that is taking the town like the crossword puzzle craze took the whole nation for a ride through the dictionary.

The game is quite simple. Merely change the following words by the addition of the single letter indicated. Do not omit any letter of the original word. The letter may be inserted at the beginning of the word, anywhere within the word, or at the end. Thus, the word "pate," by the addition of the letter "l" becomes either "pleat" or "plate." The word "drag" may be changed to either "grade" or "raged" by the addition of the letter "e."

The original word must be changed in meaning by the commentary letter. To change "mine" by adding "d," to form "mined," would be incorrect. Rearrange the letters of your word to change its meaning, not its tense or number. Take a pencil now and write in your newly formed word in the spaces provided.

(1) LEADER ..... (1) .....
(Unscramble it with T)
(2) PLACES ..... (2) .....
(Unscramble it with L)
(3) CRABS ..... (3) .....
(Unscramble it with A)
(4) ANGERS ..... (4) .....
(Unscramble it with T)
(5) WATERS ..... (5) .....
(Unscramble it with E)

ANSWERS IN MONDAY'S Sun-Telegraph.
YESTERDAY'S ANSWERS: 1, Traduce; 2, Usable; 3, Steward; 4, Subtile; 5, Eskimo.

(Copyright, 1929, King Features Syndicate, Inc.)

Official—Pittsburgh 111

(Continued from Page Nineteen.)

thence over the line of said improvement, viewing the same, and the premises affected thereby.

JOHN G. SILVEUS,
WM. M. McJUNKIN,
F. S. HALLER,
October 19, 1929. Viewers.

IN the Court of Common Pleas of Allegheny County. No. 202 January Term, 1930. Docket "B."

In re petition of the City of Pittsburgh for the appointment of Viewers, to ascertain the costs and expenses, and assess the benefit arising from the grading, paving and curbing of Shady avenue, from Monitor street to Caton street, Fourteenth Ward.

The undersigned, having been appointed by the Court of Common Pleas, viewers in the foregoing matter, hereby give notice that they will, on the 6th day of November, A. D. 1929, at 9:50 o'clock a. m., meet on the line of the said improvement, at corner of Shady avenue and Monitor street, proceeding thence over the line of said improvement, viewing the same, and the premises affected thereby.

JOHN G. SILVEUS,
WM. M. McJUNKIN,
F. S. HALLER,
October 19, 1929. Viewers.

IN the Court of Common Pleas of Allegheny County. No. 203, January Term, 1930. Docket "C."

In re petition of the City of Pittsburgh for the appointment of Viewers, to ascertain the costs, damages and expenses, and assess the benefit arising from the grading, paving and curbing of Ebdy street, from Shady avenue to the east line of Ebdy Orchard Plan, Fourteenth Ward.

The undersigned, having been appointed by the Court of Common Pleas, viewers in the foregoing matter, hereby give notice that they will, on the 6th day of November, A. D. 1929, at 10 o'clock a. m., meet on the line of the said improvement, at corner of Ebdy street and Shady avenue, proceeding thence over the line of said improvement, viewing the same, and the premises affected thereby.

JOHN G. SILVEUS,
WM. M. McJUNKIN,
F. S. HALLER,
October 19, 1929. Viewers.

IN the Court of Common Pleas of Allegheny County. No. 200 January Term, 1930. Docket "D."

In re petition of the City of Pittsburgh for the appointment of Viewers, to ascertain the costs, damages and expenses, and assess the benefit arising from the construction of a sewer on Covode street, from about 175 feet west of Wightman street to sewer on Covode street about 90 feet west of

Official—Pittsburgh 111

Murdoch street, Fourteenth Ward.

The undersigned, having been appointed by the Court of Common Pleas, viewers in the foregoing matter, hereby give notice that they will, on the 6th day of November, A. D. 1929, at 9:30 o'clock a. m., meet on the line of the said improvement, on Covode street 175 feet west of Wightman street, proceeding thence over the line of said improvement, viewing the same, and the premises affected thereby.

JOHN G. SILVEUS,
WM. M. McJUNKIN,
F. S. HALLER,
October 19, 1929. Viewers.

NOTICE is hereby given that Ordinance, copy of which is published herewith, was introduced in the Council of the City of Pittsburgh on October 1, 1929, pursuant to the provisions of the several Acts of Assembly, authorizing said City, without any petition of property owners, to open, widen, straighten, extend, vacate, grade, pave, curb, macadamize and otherwise improve streets and alleys or parts thereof, within its limits, viz:

BILL NO. 6,134.

AN ORDINANCE—Vacating a portion of Edgerton avenue, from the easterly line of Robinson and Dickies' "Lang Avenue Plan of Lots" westwardly for the distance of 109.39 feet.

SECTION 1. Be it ordained and enacted by the City of Pittsburgh, in Council assembled, and it is hereby ordained and enacted by the authority of the same, That a portion of Edgerton avenue, from the easterly line of Robinson and Dickies' "Lang Avenue Plan of Lots" westwardly for the distance of 109.39 feet, as hereinafter described, shall be and the same is hereby vacated.

Beginning at a point on the southerly line of Edgerton avenue at the easterly line of Robinson and Dickies' "Lang Avenue Plan of Lots"; thence along the said southerly line of Edgerton avenue north 66° 34' 59" west for the distance of 109.39 feet to a point; thence by the arc of a circle, concave toward the north, having a radius of 262.06 feet and a central angle of 26° 26' 16" for the distance of 121.58 feet to a point on the aforesaid easterly line of said plan; thence along the said easterly line south 39° 26' 31" west for the distance of 28.87 feet to the place of beginning.

SECTION 2. That any Ordinance or part of Ordinance, conflicting with the provisions of this Ordinance, be and the same is hereby repealed, so far as the same affects this Ordinance.

NOTICE is hereby given that Ordinance, copy of which is published

Official—Pittsburgh 111

herewith, was introduced in the Council of the City of Pittsburgh on October 14, 1929, pursuant to the provisions of the several Acts of Assembly, authorizing said City, without any petition of property owners, to open, widen, straighten, extend, vacate, grade, pave, curb, macadamize and otherwise improve streets and alleys or parts thereof, within its limits, viz:

BILL NO. 6,323.

AN ORDINANCE—Widening Vilsack street in the Tenth Ward of the City of Pittsburgh, from Morningside avenue to Chislett street, and providing that the costs, damages and expenses occasioned thereby be assessed against and collected from properties benefited thereby.

SECTION 1. Be it ordained and enacted by the City of Pittsburgh, in Council assembled, and it is hereby ordained and enacted by the authority of the same, That Vilsack street in the Tenth Ward of the City of Pittsburgh, from Morningside avenue to Chislett street be and the same is hereby widened to a uniform width of 50.0 feet so that the street as widened shall lie within the lines as hereinafter described, to-wit:

The northerly line shall coincide with the northerly line of Vilsack street as laid out in Leopold Vilsack's Plan of Lots of record in the Recorder's Office of Allegheny County in Plan Book, Vol. 24, page 42.

The southerly line shall be parallel to and at a perpendicular distance of 50.0 feet south of the above described northerly line.

SECTION 2. The Department of Public Works is hereby authorized and directed to cause said Vilsack street in the Tenth Ward of the City of Pittsburgh, from Morningside avenue to Chislett street to be widened in conformity with the provisions of Section 1 of this Ordinance.

SECTION 3. The costs, damages and expenses occasioned thereby and the benefits to pay the same shall be assessed against and collected from properties benefited thereby in accordance with the provisions of the Acts of Assembly of the Commonwealth of Pennsylvania relating thereto and regulating the same.

SECTION 4. That any Ordinance or part of Ordinance, conflicting with the provisions of this Ordinance, be and the same is hereby repealed, so far as the same affects this Ordinance.

NOTICE is hereby given that Ordinance, copy of which is published herewith, was introduced in the Council of the City of Pittsburgh on October 14, 1929, pursuant to the provisions of the several Acts of

Official—Pittsburgh 111

Assembly authorizing said City, without any petition of property owners, to open, widen, straighten, extend, vacate, grade, pave, curb, macadamize and otherwise improve streets and alleys, or parts thereof, within its limits, viz:

BILL NO. 6,319.

AN ORDINANCE—Authorizing and directing the paving and curbing of Shore avenue, from Manchester avenue to Scotland street; letting a contract therefor, and providing that the costs, damages and expenses of the same be assessed against and collected from property specially benefited thereby.

SECTION 1. Be it ordained and enacted by the City of Pittsburgh, in Council assembled, and it is hereby ordained and enacted by the authority of the same, That Shore avenue, from Manchester avenue to Scotland street, be paved and curbed.

SECTION 2. The Mayor and the Director of the Department of Public Works are hereby authorized and directed to advertise, in accordance with the Acts of Assembly of the Commonwealth of Pennsylvania, and the Ordinances of the said City of Pittsburgh relating thereto and regulating the same, for proposals for the paving and curbing of said street between said points; the contract or contracts therefor to be let in the manner directed by the said Acts of Assembly and Ordinances; and the contract price or contract prices, if let in separate contracts, not to exceed the total sum of Fifty Thousand ($50,000.00) Dollars, which is the estimate of the whole cost as furnished by the Department of Public Works.

SECTION 3. The costs, damages and expenses of the same shall be assessed against and collected from properties specially benefited thereby, in accordance with the provisions of the Acts of Assembly of the Commonwealth of Pennsylvania relating thereto and regulating the same, and the City's share of said work to be chargeable to and payable from Bond Fund No. 293, Street Bonds, 1928.

SECTION 4. That any Ordinance or part of Ordinance, conflicting with the provisions of this Ordinance, be and the same is hereby repealed so far as the same affects this Ordinance.

NOTICE is hereby given that Ordinance, copy of which is published herewith, was introduced in Council of the City of Pittsburgh on July 29, 1929, pursuant to the provisions of the several Acts of Assembly authorizing said City, without any petition of property owners, to open, widen, straighten, extend, vacate, grade, pave, curb, macadamize and otherwise improve streets and alleys,

Official—Pittsburgh 111

or parts thereof, within its limits, viz:

BILL NO. 5823.

AN ORDINANCE—Authorizing and directing the grading, paving and curbing of Rutherford street, from Hampshire avenue to present paving at Goldstrom street; letting a contract therefor, and providing that the costs, damages and expenses of the same be assessed against and collected from property specially benefited thereby.

SECTION 1. Be it ordained and enacted by the City of Pittsburgh, in Council assembled, and it is hereby ordained and enacted by the authority of the same, That Rutherford street, from Hampshire avenue to present paving at Goldstream street, be graded, paved and curbed.

SECTION 2. The Mayor and the Director of the Department of Public Works are hereby authorized and directed to advertise, in accordance with the Acts of Assembly of the Commonwealth of Pennsylvania, and the Ordinances of the said City of Pittsburgh relating thereto and regulating the same, for proposals for the grading, paving and curbing of said street between said points; the contract or contracts therefor to be let in the manner directed by the said Acts of Assembly and Ordinances; and the contract price or contract prices, if let in separate contracts, not to exceed the total sum of Twenty Thousand ($20,000.00) Dollars, which is the estimate of the whole cost as furnished by the Department of Public Works.

SECTION 3. The costs, damages and expenses of the same shall be assessed against and collected from properties specially benefited thereby, in accordance with the provisions of the Acts of Assembly of the Commonwealth of Pennsylvania relating thereto and regulating the same, and the City's share of said work to be chargeable to and payable from Bond Fund No. 293, Street Bonds, 1928.

SECTION 4. That any Ordinance or part of Ordinance, conflicting with the provisions of this Ordinance, be and the same is hereby repealed so far as the same affects this Ordinance.

NOTICE is hereby given that Ordinance, copy of which is published herewith, was introduced in the Council of the City of Pittsburgh on August 26th, 1929, pursuant to the provisions of the several Acts of Assembly authorizing said City, without any petition of property owners, to open, widen, straighten, extend, vacate, grade, pave, curb, macadamize and otherwise improve streets and alleys, or parts thereof, within its limits, viz:

BILL NO. 5970.

AN ORDINANCE—Authorizing and

Official—Pittsburgh 111

directing the grading, paving and curbing of Campania street, from Lincoln avenue to Gopher street, letting a contract therefor, and providing that the costs, damages and expenses of the same be assessed against and collected from property specially benefited thereby.

SECTION 1. Be it ordained and enacted by the City of Pittsburgh, in Council assembled, and it is hereby ordained and enacted by the authority of the same, That Campania street, from Lincoln avenue to Gopher street, be graded, paved and curbed.

SECTION 2. The Mayor and the Director of the Department of Public Works are hereby authorized and directed to advertise, in accordance with the Acts of Assembly of the Commonwealth of Pennsylvania, and the Ordinances of the said City of Pittsburgh relating thereto and regulating the same, for proposals for the grading, paving and curbing of said street between said points; the contract or contracts therefor to be let in the manner directed by the said Acts of Assembly and Ordinances; and the contract price or contract prices, if let in separate contracts, not to exceed the total sum of Thirty-two Thousand ($32,000.00) Dollars, which is the estimate of the whole cost as furnished by the Department of Public Works.

SECTION 3. The costs, damages and expenses of the same shall be assessed against and collected from properties specially benefited thereby, in accordance with the provisions of the Acts of Assembly of the Commonwealth of Pennsylvania relating thereto and regulating the same, and the City's share of said work to be chargeable to and payable from Bond Fund No. 293, Street Bonds, 1928.

SECTION 4. That any Ordinance or part of Ordinance, conflicting with the provisions of this Ordinance, be and the same is hereby repealed so far as the same affects this Ordinance, with special reference to Ordinance No. 96, approved April 18, 1929.

NOTICE is hereby given that Ordinance, copy of which is published herewith, was introduced in the Council of the City of Pittsburgh on September 12, 1929, pursuant to the provisions of the several Acts of Assembly authorizing said City, without any petition of property owners, to open, widen, straighten, extend, vacate, grade, pave, curb, macadamize and otherwise improve streets and alleys, or parts thereof, within its limits, viz:

BILL NO. 6069.

AN ORDINANCE—Authorizing and directing the grading, paving and curbing of Colway street (formerly Calhoun street), from Snowden

Official—Pittsburgh 111

street to a point 462.22 feet eastwardly; letting a contract therefor, and providing that the costs, damages and expenses of the same be assessed against and collected from property specially benefited thereby.

SECTION 1. Be it ordained and enacted by the City of Pittsburgh, in Council assembled, and it is hereby ordained and enacted by the authority of the same, That Colway street (formerly Calhoun street), from Snowden street to a point 462.22 feet eastwardly, be graded, paved and curbed.

SECTION 2. The Mayor and the Director of the Department of Public Works are hereby authorized and directed to advertise, in accordance with the Acts of Assembly of the Commonwealth of Pennsylvania, and the Ordinances of the said City of Pittsburgh relating thereto and regulating the same, for proposals for the grading, paving and curbing of said street between said points; the contract or contracts therefor to be let in the manner directed by the said Acts of Assembly and Ordinances; and the contract price or contract prices, if let in separate contracts, not to exceed the total sum of Sixteen Thousand ($16,000.00) Dollars, which is the estimate of the whole cost as furnished by the Department of Public Works.

SECTION 3. The costs, damages and expenses of the same shall be assessed against and collected from properties specially benefited thereby, in accordance with the provisions of the Acts of Assembly of the Commonwealth of Pennsylvania relating thereto and regulating the same, and the City's share of said work to be chargeable to and payable from Bond Fund No. 293, Street Bonds, 1928.

SECTION 4. That any Ordinance, conflicting with the provisions of this Ordinance, be and the same is hereby repealed so far as the same affects this Ordinance.

BILL NO. 6070.

AN ORDINANCE—Authorizing and directing the grading, paving and curbing of Snowden street, from the east building line of Calway (formerly Calhoun) street to Brushton avenue; letting a contract therefor, and providing that the costs, damages and expenses of the same be assessed against and collected from property specially benefited thereby.

SECTION 1. Be it ordained and enacted by the City of Pittsburgh, in Council assembled, and it is hereby ordained and enacted by the authority of the same, That Snowden street, from the east building line of Calway (formerly Calhoun) street to Brushton avenue, be graded, paved and curbed.

SECTION 2. The Mayor and the

Official—Pittsburgh 111

Director of the Department of Public Works are hereby authorized and directed to advertise, in accordance with the Acts of Assembly of the Commonwealth of Pennsylvania, and the Ordinances of the said City of Pittsburgh relating thereto and regulating the same, for proposals for the grading, paving and curbing of said street between said points; the contract or contracts therefor to be let in the manner directed by the said Acts of Assembly and Ordinances; and the contract price or contract prices, if let in separate contracts, not to exceed the total sum of Eight Thousand Two Hundred ($8,200.00) Dollars, which is the estimate of the whole cost as furnished by the Department of Public Works.

SECTION 3. The costs, damages and expenses of the same shall be assessed against and collected from properties specially benefited thereby, in accordance with the provisions of the Acts of Assembly of the Commonwealth of Pennsylvania relating thereto and regulating the same, and the City's share of said work to be chargeable to and payable from Bond Fund No. 293, Street Bonds, 1928.

SECTION 4. That any Ordinance or part of Ordinance, conflicting with the provisions of this Ordinance, be and the same is hereby repealed so far as the same affects this Ordinance.

BILL NO. 6080.

AN ORDINANCE—Authorizing and directing the grading to a width of 50 feet, paving and curbing of Shady avenue, from Beechwood boulevard to the north line of Ludwick street; letting a contract therefor, and providing that the costs, damages and expenses of the same be assessed against and collected from property specially benefited thereby.

SECTION 1. Be it ordained and enacted by the City of Pittsburgh, in Council assembled, and it is hereby ordained and enacted by the authority of the same, That Shady avenue, from Beechwood boulevard to the north line of Ludwick street, be graded to a width of 50 feet, paved and curbed.

SECTION 2. The Mayor and the Director of Public Works are hereby authorized and directed to advertise, in accordance with the acts of Assembly of the Commonwealth of Pennsylvania, and the Ordinances of the said City of Pittsburgh relating thereto and regulating the same, for proposals for the grading, paving and curbing of said street between said points; the contract or contracts therefor to be let in the manner directed by the said acts of Assembly and Ordinances; and the contract price, or contract prices, if let in sep-

(Continued on Page Twenty-one.)

BRINGING UP FATHER — Just for Protection — By McManus

TILLIE THE TOILER — Of No Importance, After All — By Westover

THE BUNGLE FAMILY — Ha, the Worst Has Happened — By Tuthill

COOK-COOS by Ted Cook

(Copyright, 1929)

If Snowden ever gets tired of politics, he has a great future in the instalment collecting racket.

* * *

REWARD

We respectfully request customers of local haberdashers to co-operate by shooting on sight the next clerk who exclaims, "You can see that this tie is in very good taste, as I am wearing one like it myself."

* * *

Premier MacDonald says diplomats should work out their problems while playing golf with each other.

How would you like to follow a foursome of diplomats engaged in settling the armament ratios?

* * *

No. 34629—

What this country needs is fewer people who call you up on the telephone.

* * *

They say there is no other
Can take the place of mother,
She has an eagle-eye that serves her well—
At forty yards or fifty
(When father's acting shifty)
She spots the blonde hairs on his coat lapel.

* * *

OPPORTUNITY DEPARTMENT
(Help Wanted—Female)

A LADY living in Berkeley, wishes a companion; must have swell refinement and education and keep the apartment in order; also be a good cook. Box B10748, Tribune.

* * *

"The gangster suffers so acutely from a feeling of inferiority that he wants to kill some one in order to experience a thrill of power."—Dr. Arthur Payne, New York psychologist.

Something like the reaction a business man gets from freezing out a competitor.

* * *

Congressman Frisby wishes to announce that he will address the Young Men's Italian Club tomorrow noon while getting his shoes shined.

PRIZE LETTER

The following communication is awarded Honorable Mention in our world-wide movement to encourage the use of the English Language. The letter is authentic, and was received by United Artists Picture Corporation.

Faro, (Portugal).

Dear Sir:

The 7th art is at present, the most advanced, and the one that today has more admirers on the globe.

The reason because me threw out a new paper called "FILMAGEM" that was received by our readers with much likeness, the most that can be dispensed to the 7th art, and a paper of propaganda of moving pictures.

We are waiting with the least consideration your estimated orders, favor that we thank very much.

We want to continue in progress, with out interruption. We want to mark always a place of honor, not only for our journalistic career, but also for the "STUDIOS" giving this way the silent art a great step ahead. We need for our first page some photographs of your stars.

We are sending today 1 number to justificate the news paper. "FILMAGEM."

Thanking you in advance for your cooperation.

Very truly yours,
Alfredo de Paula M. Mascarenhas.

* * *

BULL-ETIN
(Interview)

"I have been in Washington since 1926, and with one exception I have never seen or smelled intoxicating liquor in the Capitol."—Representative W. E. Evans.

* * *

FAMOUS LAST WORDS

Will you hold the baby, dear? I want to ask Rudy Vallee for his autograph.

Official—Pittsburgh 111

(Continued from Page Twenty)

arate contracts, not to exceed the total sum of Sixteen Thousand Five Hundred ($16,500.00) Dollars, which is the estimate of the whole cost as furnished by the Department of Public Works.

SECTION 3. The costs, damages and expenses of the same shall be assessed against and collected from properties specially benefited thereby, in accordance with the provisions of the Acts of Assembly of the Commonwealth of Pennsylvania relating thereto and regulating the same, and the City's share of said work to be chargeable to and payable from Bond Fund No. 295, Street Bonds, 1928.

SECTION 4. That any Ordinance or part of Ordinance, conflicting with the provisions of this Ordinance, be and the same is hereby repealed so far as the same affects this Ordinance.

NOTICE is hereby given that Ordinance, copy of which is published herewith, was introduced in the Council of the City of Pittsburgh on October 7th, 1929, pursuant to the provisions of the several Acts of Assembly, authorizing said City, without any petition of property owners, to open, widen, straighten, extend, vacate, grade, pave, curb, macadamize and otherwise improve streets and alleys or parts thereof, within its limits, viz:

BILL NO. 6264

AN ORDINANCE—Widening Horace street at the intersection of the Liberty Bridge Approach in the First Ward of the City of Pittsburgh and providing that the costs, damages and expenses occasioned thereby be assessed against and collected from properties benefited thereby.

SECTION 1. Be it ordained and enacted by the City of Pittsburgh, in Council assembled, and it is hereby ordained and enacted by the authority of the same, That Horace street at the intersection of the Liberty Bridge Approach in the First Ward of the City of Pittsburgh be and the same is hereby widened by taking for public use for highway purposes all the property as hereinafter described as follows, to-wit:

Beginning at the intersection of the easterly line of Horace street as laid out in the Plan of the Schenley Property in 1856 and shown in Plan Book No. 4, page 116, in the Division of Surveys, Department of Public Works, City of Pittsburgh, with the westerly line of the Liberty Bridge Approach as laid out at No. 2 April Sessions, 1925, Commissioner's Road Docket, Court of Quarter Sessions; thence along the said westerly line of the Liberty Bridge Approach south 4° 34' 43", west 11.10 feet; thence continuing along the said westerly line of the Liberty Bridge Approach in a southerly direction of the arc of a circle deflecting to the right with a radius of 17.0 feet and a central angle of 76° 58' 48" for the distance of 22.84 feet to a point of tangent; thence continuing along the said westerly line of the Liberty Bridge Approach south 4° 34' 43" west 36.37 feet to a point of curve; thence in a westerly direction by the arc of a circle deflecting to the left with a radius of 32.20 feet and a central angle of 134° 37' 00" for a distance of 75.65 feet to a point of tangent on the said easterly line of Horace street; thence along the said easerly line of Horace street north 49° 57' 43" east 58.52 feet to the place of beginning.

SECTION 2. The Department of Public Works is hereby authorized and directed to cause said Horace street at the intersection of the Liberty Bridge Approach in the First Ward of the City of Pittsburgh to be widened in conformity with the provisions of Section 1 of this Ordinance.

SECTION 3. The costs, damages and expenses occasioned thereby and the benefits to pay the same shall be assessed against and collected from properties benefited thereby in accordance with the provisions of the Acts of Assembly of the Commonwealth of Pennsylvania relating thereto and regulating the same.

SECTION 4. That any Ordinance or part of Ordinance, conflicting with the provisions of this Ordinance, be and the same is hereby repealed, so far as the same affects this Ordinance.

BILL NO. 6265.

AN ORDINANCE—Opening Horace street, from the Boulevard of the Allies to the westerly terminus of Horace street as now opened in the First Ward of the City of Pittsburgh and providing that the costs, damages and expenses occasioned thereby be assessed against and collected from properties benefited thereby.

SECTION 1. Be it ordained and enacted by the City of Pittsburgh, in Council assembled, and it is hereby ordained and enacted by the authority of the same, That Horace street, from the Boulevard of the Allies to the westerly terminus of Horace street as now opened in the First Ward of the City of Pittsburgh, be and the same is hereby opened by taking for public use for highway purposes all the hereinafter described property, to-wit:

Beginning on the northerly line of the Boulevard of the Allies as located by Ordinance No. 390, approved August 30, 1921, at the intersection of the line dividing the properties of the Pennsylvania Railroad Company and the City of Pittsburgh and the Pittsburgh Terminal Warehouse and Transfer Company; thence along said dividing line north 25° 09' 08" east 154.875 feet to the center line of Third avenue now vacated; thence continuing along said dividing line produced north 25° 09' 08" east 10.85 feet to the westerly terminus of Horace street as shown in Plan Book Vol. 4, page 116, in the Division of Surveys, Department of Public Works, City of Pittsburgh; thence along the westerly terminus of Horace street south 5° 24' 53" west 33.08 feet to the easterly line of said Horace street; thence along the easterly line of said Horace street north 49° 57' 43" east 62.87 feet to a point of curve; thence in a southerly direction by the arc of a circle deflecting to the left with a radius of 80.0 feet and a central angle of 24° 48' 35" for the distance of 34.64 feet to a point of tangent; thence in a southeasterly direction by the arc of a circle deflecting to the left with a radius of 72.5 feet and a central angle of 72° 24' 26" for a distance of 91.62 feet to a point of tangent on the said northerly line of the Boulevard of the Allies; thence along the said northerly line of the Boulevard of the Allies north 68° 39' 47" west 102.55 feet to the place of beginning.

SECTION 2. The Department of Public Works is hereby authorized and directed to cause said Horace street, from the Boulevard of the Allies to the westerly terminus of Horace street as now opened in the First Ward of the City of Pittsburgh to be opened in conformity with the provisions of Section 1 of this Ordinance.

SECTION 3. The costs, damages and expenses occasioned thereby and the benefits to pay the same shall be assessed against and collected from properties benefited thereby in accordance with the provisions of the Acts of Assembly of the Commonwealth of Pennsylvania relating thereto and regulating the same.

SECTION 4. That any Ordinance or part of Ordinance conflicting with the provisions of this Ordinance, be and the same is hereby repealed, so far as the same affects this Ordinance.

NOTICE is hereby given that Ordinance, copy of which is published herewith, was introduced in the Council of the City of Pittsburgh on October 1, 1929, pursuant to the provisions of the several Acts of Assembly, authorizing said City, without any petition of property owners, to open, widen, straighten, extend, vacate, grade, pave, curb, macadamize and otherwise improve streets and alleys or parts thereof, within its limits, viz:

BILL NO. 6187.

AN ORDINANCE—Widening Sunset avenue in the 26th Ward of the City of Pittsburgh, from South Side avenue and Bessie avenue to Gershon street, and providing that the costs, damages and expenses occasioned thereby be assessed against and collected from properties benefited thereby.

SECTION 1. Be it ordained and enacted by the City of Pittsburgh, in Council assembled, and it is hereby ordained and enacted by the authority of the same, that Sunset avenue, in the 26th Ward of the City of Pittsburgh, from South Side avenue and Bessie avenue to Gershon street, be and the same is hereby widened to a general width of 40 feet by taking for public use for highway purposes all of the property designated and described hereinafter as Portions "A," "B" and "C" respectively, to-wit:—

PORTION "A."

Beginning at the intersection of the northerly line of South Side avenue and the present easterly line of Sunset avenue; thence extending along the present easterly line of Sunset avenue northwardly 805.48 feet to an angle in the same; thence continuing along the same northwardly 68.89 feet to a point; thence southwardly by the arc of a circe deflecting to the left with a radius of 150 feet and a central angle of 44° 46' 40" for a distance of 117.23 feet to a point of tangent, said point of tangent being at a perpendicular distance of 5 feet east of the present easterly line of Sunset avenue; thence parallel to the present easterly line of Sunset avenue southwardly 727.79 feet to a point of curve; thence southwardly and eastwardly by the arc of a circle deflecting to the left with a radius of 30 feet and a central angle of 79° 20' 40" for a distance of 41.54 feet to a point of tangent on the northerly line of South Side avenue; thence along the northerly line of South Side avenue westwardly 29.97 feet to the place of beginning.

PORTION "B"

Beginning at the intersection of the present westerly line of Sunset avenue and the northerly line of Bessie avenue; thence extending along the northerly line of Bessie avenue westwardly 5.11 feet to a point; thence parallel to and at a perpendicular distance of 5 feet west of the present westerly line of Sunset avenue northwardly 786.61 feet to a point of curve; thence northwardly by the arc of a circle deflecting to the right with a radius of 150 feet and a central angle of 14° 50' 10" for a distance of 38.84 feet to an intersection with the present westerly line of Sunset avenue; thence along the present westerly line of Sunset avenue 823.95 feet to the place of beginning.

PORTION "C"

Beginning at the intersection of the easterly line of Gershon street and the present westerly line of Sunset avenue; thence extending southwardly along the present westerly line of Sunset avenue 193.62 feet to a point; thence northwardly by the arc of a circle deflecting to the right with a radius of 150 feet and a central angle of 21° 02' 20" for a distance of 55.08 feet to a point of tangent, being at a perpendicular distance of 10 feet west of the present westerly line of Sunset avenue; thence parallel to the present westerly line of Sunset avenue northwardly 118.57 feet to the easterly line of Gershon street; thence along the easterly line of Gershon street northwardly 23.44 feet to the place of beginning.

SECTION 2. The Department of Public Works is hereby authorized and directed to cause said Sunset avenue in the Twenty-sixth Ward of the City of Pittsburgh, from South Side avenue and Bessie avenue to Gershon street to be widened in conformity with the provisions of Section 1 of this Ordinance.

SECTION 3. The costs, damages and expenses occasioned thereby and the benefits to pay the same shall be assessed against and collected from properties benefited thereby in accordance with the provisions of the Acts of Assembly of the Commonwealth of Pennsylvania relating thereto and regulating the same.

SECTION 4. That any Ordinance or part of Ordinance, conflicting with the provisions of this Ordinance, be and the same is hereby repealed, so far as the same affects this Ordinance.

NOTICE is hereby given that Ordinance, copy of which is published herewith, was introduced in the Council of the City of Pittsburgh on October 1, 1929, pursuant to the provisions of the several Acts of Assembly authorizing said City, without any petition of property owners, to open, widen, straighten, extend, vacate, grade, pave, curb, macadamize and otherwise improve streets and alleys, or parts thereof, within its limits, viz:

BILL NO. 6186.

AN ORDINANCE—Widening Essen street in the Twenty-sixth Ward of the City of Pittsburgh at the intersection of Gershon street and providing that the costs, damages and expenses occasioned thereby be assessed against and collected from properties benefited thereby.

SECTION 1. Be it ordained and enacted by the City of Pittsburgh, in Council assembled, and it is hereby ordained and enacted by the authority of the same, That Essen street in the Twenty-sixth Ward of the City of Pittsburgh at the intersection of Gershon street be and the same is hereby widened to a variable width by taking for public use for highway purposes the following described property, to-wit:

Beginning at the intersection of the southerly line of Essen street and the westerly line of Gershon street; thence extending southwardly along the westerly line of Gershon street 54.08 feet to a point; thence northwardly and westwardly by the arc of a circle deflecting to the left with a radius of 50 feet and a central angle of 94° 29' 20" for a distance of 82.46 feet to a point of tangent on the southerly line of Essen street; thence eastwardly along the southerly line of Essen street 54.08 feet to the place of beginning.

SECTION 2. The Department of Public Works is hereby authorized and directed to cause said Essen street in the Twenty-sixth Ward of the City of Pittsburgh at the intersection of Gershon street to be widened in conformity with the provisions of Section 1 of this Ordinance.

SECTION 3. The costs, damages and expenses occasioned thereby and the benefits to pay the same shall be assessed against and collected from properties benefited thereby in accordance with the provisions of the Acts of Assembly of the Commonwealth of Pennsylvania relating thereto and regulating the same.

SECTION 4. That any Ordinance or part of Ordinance, conflicting with the provisions of this Ordinance, be and the same is hereby repealed, so far as the same affects this Ordinance.

NOTICE is hereby given that Ordinances, copy of which is published herewith, were introduced in the Council of the City of Pittsburgh on October 1, 1929, pursuant to the several Acts of Assembly authorizing said City, without any petition of property owners, to open, widen, straighten, extend, vacate, grade, pave, curb, macadamize and otherwise improve streets and alleys, or parts thereof, within its limits, viz:

BILL NO. 6188.

AN ORDINANCE widening Beaumont street in the Twenty-seventh Ward of the City of Pittsburgh, from Elmhurst avenue to the westerly line of the Nicholas Miller Estate Revised Plan of Lots and changing the name thereof to Ohio River Boulevard and providing that the costs, damages and expenses occasioned thereby be assessed against and collected from properties benefited thereby.

SECTION 1. Be it ordained and enacted by the City of Pittsburgh, in Council assembled, and it is hereby ordained and enacted by the authority of the same, that Beaumont street in the Twenty-seventh Ward of the City of Pittsburgh, from Elmhurst avenue to the westerly line of the Nicholas Miller Estate Revised Plan of Lots and be widened in conformity with the provisions of Section 1 of this Ordinance.

SECTION 4. The costs, damages and expenses occasioned thereby and the benefits to pay the same shall be assessed against and collected from properties benefited thereby in accordance with the provisions of the Acts of Assembly of the Commonwealth of Pennsylvania relating thereto and regulating the same.

SECTION 5. That any Ordinance or part of Ordinance, conflicting with the provisions of this Ordinance, be and the same is hereby repealed, so far as the same affects this Ordinance.

BILL NO. 6189.

AN ORDINANCE opening Ohio River boulevard in the Twenty-seventh Ward of the City of Pittsburgh, from Davis avenue to Elmhurst avenue and from the westerly line of the Nicholas Miller Estate Revised Plan of Lots to the line dividing the City of Pittsburgh and the Borough of Bellevue and providing that the costs, damages and expenses occasioned thereby be assessed against and collected from properties benefited thereby.

SECTION 1. Be it ordained and enacted by the City of Pittsburgh, in Council assembled, and it is hereby ordained and enacted by the authority of the same, That Ohio River boulevard in the Twenty-seventh Ward of the City of Pittsburgh, from Davis avenue to Elmhurst avenue and from the westerly line of the Nicholas Miller Estate Revised Plan of Lots to the line dividing the City of Pittsburgh and the Borough of Bellevue be and the same is hereby opened to a variable width by taking for public use for highway purposes the property hereinafter designated and described as Portions "A" and "B" respectively, to-wit:

PORTION "A."

Beginning at the intersection of the westerly line of Moale street and the northerly line of Davis avenue; thence extending along the northerly line of Davis avenue south 72° 23' 00" west 149.29 feet to a point; thence north 7° 36' 10" west 31.97 feet to a point; thence north 40° 01' 30" west 121.41 feet to a point; thence north 51° 59' 00" west 149.98 feet to the easterly line of Elmhurst avenue; thence along the easterly line of Elmhurst avenue north 20° 48' 00" east 104.51 feet to a point; thence south 40° 01' 30" east 315.99 feet to a point on the northerly line of lot numbered 17 in the M. Faulk Plan of Lots of record in the Recorder's Office of Allegheny County in Plan Book, Volume 17, page 47; thence along the said northerly line of lot numbered 17 in said plan north 85° 29' 00" east 100.14 feet to the westerly line of Moale street; thence along the westerly line of Moale street south 1° 17' 00" east 33 feet to the place of beginning.

PORTION "B."

Beginning at a point on the westerly line of the Nicholas Miller Estate Revised Plan of Lots of record in the Recorder's Office of Allegheny County in Plan Book, Volume 25, page 48, said point being distant south 20° 48' 00" west 34.64 feet from the intersection of the southerly line of Beaumont street and the westerly line of said plan; thence in a westerly direction by the arc of a circle deflecting to the left with a radius of 1,970.0 feet and a central angle of 3° 26' 10" a chord bearing north 54° 44' 55" west for an arc distance of 83.76 feet to a point of tangent; thence north 55° 57' 00" west 250.24 feet to a point of curve; thence in a westerly direction by the arc of a circle deflecting to the right with a radius of 4,030 feet and a central angle of 1° 53' 07" for a distance of 132.60 feet to a point; thence south 20° 48' 00" west 29.25 feet to a point; thence north 50° 32' 00" west 390.84 feet to a point; thence north 60° 40' 00" west 121.34 feet to a point; thence north 47° 36' 40" west 348.34 feet to the center line of Termon avenue; thence along the center line of Termon avenue north 77° 15' 00" east 24.02 feet to a point; thence north 44° 52' 30" west 76.91 feet to a point; thence north 50° 17' 00" west 95.06 feet to the line dividing the City of Pittsburgh and the Borough of Bellevue; thence along said dividing line north 45° 07' 30" east 60.26 feet to a point; thence south 50° 17' 00" east 733.84 feet to a point of curve; thence in an easterly direction by the arc of a circle deflecting to the left with a radius of 3,970 feet and a central angle of 2° 03' 46" for a distance of 142.93 feet to dividing line between properties of J. R. Dickson and E. McMasters; thence along said dividing line south 69° 12' 00" east 98.79 feet to the easterly line of the said property now or late of J. R. Dickson; thence along said easterly line south 20° 48' 00" west 28.56 feet to a point; thence in an easterly direction by the arc of a circle deflecting to the left with a radius of 3,970 feet, a central angle of 2° 07' 11" with a chord bearing south 55° 00' 25" east for an arc distance of 146.87 feet to a point of tangent; thence south 55° 57' 00" east 250.24 feet to a point of curve; thence in an easterly direction by the arc of a circle deflecting to the right with a radius of 2,030 feet, a central angle of 1° 57' 38" for a distance of 69.46 feet to the westerly line of the Nicholas Miller Estate Revised Plan of Lots; thence along the westerly line of said plan of lots south 20° 48' 00" west 62.82 feet to the place of beginning.

SECTION 2. The Department of Public Works is hereby authorized and directed to cause said Ohio River boulevard in the Twenty-seventh Ward of the City of Pittsburgh, from Davis avenue to Elmhurst avenue and from the westerly line of the Nicholas Miller Estate Revised Plan of Lots to the line dividing the City of Pittsburgh and the Borough of Bellevue to be opened in conformity with the provisions of Section 1 of this Ordinance.

SECTION 3. The costs, damages and expenses occasioned thereby and the benefits to pay the same shall be assessed against and collected from properties benefited thereby in accordance with the provisions of the Acts of Assembly of the Commonwealth of Pennsylvania relating thereto and regulating the same.

SECTION 4. That any Ordinance or part of Ordinance, conflicting with the provisions of this Ordinance, be and the same is hereby repealed, so far as the same affects this Ordinance.

Today's Crossword Puzzle

By Eugene Sheffer

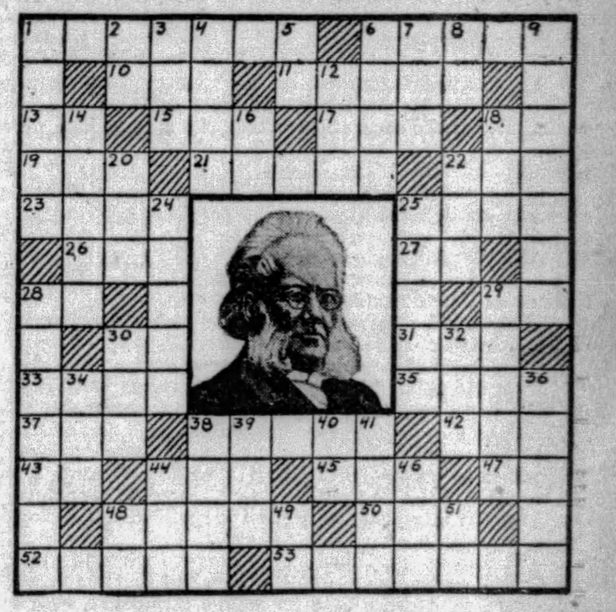

Thirty-eight Horizontal reveals the name of the renowned Norwegian dramatist whose great successes include "Ghosts" and "A Doll's House."

Herewith is the solution to yesterday's puzzle:

J	O	N	E	S			F	R	E	U	D			
A	B	O	D	E	S		U	R	A	L		I		
N	E	W		D	A	Y	T	O	N		H	A		
U	R		A	D	E	E	M		S	O	N			
S	O	T		N			P	I	S	A				
	N	U	T		H.G.		E	R	E					
		R	A		WELLS		R	E						
	E	K	E				U	N	A					
A	B	E	L				A		S	E	N			
C	O	Y		W	E	L	L	S		G	O			
O	N		L	A	R	I	A	T		L	E	O		
R		S	A	G	A		P	O	R	O	U	S		
N	O	R	S	E			R	I	N	S	E			

(Copyright, 1929, King Features Syn., Inc.)

HORIZONTAL.

1—smoothen
6—young sheep (pl.)
10—urge
11—give an opinion
13—above
15—fish having a spear-like snout
17—atom carrying an electric charge
18—exclamation of contempt
19—falsify
21—blackbird
22—prohibit
23—covers with tar
25—stupor
26—modern
27—behold
28—towards
29—symbol for selenium
30—alternative
31—take up by absorption
33—small body of water
35—sailing vessel common among the Greeks and Turks
37—female sheep
38—what Norwegian dramatist is the author of "Hedda Gabler" and "The Master Builder?"
42—brother; a friar's title
43—note of the scale
44—beverage
45—cut down
47—half an em
48—helmet
50—chart
52—passageways
53—the literati

VERTICAL.

1—error
2—like
3—pull
4—rip
5—negative
6—large carnivorous mammal
7—girl's name
8—myself
9—depositing of articles in a warehouse for safe keeping
12—prepared food baked between two crusts
14—musical instrument having keys
16—Egyptian sun god
18—thigh of an animal prepared for food
20—prior
22—sound used to frighten a person
24—weapon
25—body of students
28—lessened gradually
29—pinnacle
30—single
32—a dolt
34—be in debt
36—confectionery
38—sicknesses
39—honey-sucking insect
40—printer's measure
41—city of N. W. Alaska
44—river in Switzerland
46—battle
48—proceed
49—suffix: pertaining to
51—jumbled type

WHY PITTSBURGH IS GREAT
Its Preserved Food Products Are Known the World Around

Pittsburgh Sun-Telegraph

BE A PITTSBURGH BOOSTER
To Your Friends in Other Cities

SATURDAY, OCTOBER 19, 1929

Established 1927, by Pitt Publishing Co., Pittsburgh, Pa. President, William Randolph Hearst; Vice-President and Publisher, H. M. Bitner; Secretary-Treasurer, A. W. Clark; Associate Editor, C. W. Dannigar; Managing Editor, Royal Daniel, Jr.; Business Manager, J. A. Grant. Entered as second class matter at the postoffice at Pittsburgh, Pa.

National advertising representatives Paul Block, Inc., 247 Park avenue, New York; Palmolive Bldg., Chicago; General Motors Bldg., Detroit; Little Bldg., Boston; Guarantee Trust Bldg., Philadelphia; 518 Chancery Bldg., San Francisco.

The Associated Press is exclusively entitled to the use for re-publication of all news credited to it or not otherwise credited in this paper and also the local news published herein. All rights of re-publication of special dispatches herein are also reserved.

International Exhibit Important Art Show

The annual international exhibition of paintings in the Carnegie Art Galleries, the opening of which is coincident with the observance of Founder's Day each year, should attract many people to the Galleries, part of Carnegie Institute, Forbes street, bordering Schenley Park. The location is mentioned because there always are newcomers in the city who may not have been introduced to the attractions of this well known institution.

The prize awards, as usual, cause discussion and that, of course, adds interest to a visit to the show, which, we believe, is the only one of its kind in the world. Since it attracts the work of artists throughout the world in competition with other exhibitors, it always has examples that reflect the work of different technicians in the spreading of color and the treatment of the subject.

All exhibits are of interest, many are striking in their appeal to the eye and others put forth that which gets more deeply into the senses. All art is said to be beautiful, but to the observer who merely looks at a picture for its pictorial value and not as a subject for discerning its trueness in "line," "figure," "detail," "rendering," etc., the matter of beauty will be one of individual preference. Hence, prettiness will be accepted as beauty by some and expression by others.

The principal fact is that here we have an important art exhibition free to the people, a boon that few cities in the country enjoy to the same extent that is offered in this show. We should not miss the opportunity to enjoy it to the fullest.

Anglo-American Accord Appeals More Than League

Q.—Didn't I read that Senator Swanson, of Virginia, says that it is all right for us to join the World Court of the League of Nations under the Root-Hurst scheme?

A.—Yes.

Q.—That's a switch for Swanson, isn't it?

A.—Yes, but he has switched before.

Q.—When?

A.—Back in 1926, when he was in charge of putting the World Court through the Senate. At first he urged our unconditional entry.

Q.—Then what?

A.—Then he suddenly insisted on tacking Reservation Five onto the resolution to enter the court, and the League members refused to accept us with that reservation.

Q.—What made him think of Reservation Five?

A.—John Bassett Moore, a patriotic American who had been serving as invited judge on the World Court. Judge Moore came over and warned the Senate Committee on Foreign Affairs of the peril to this country in the World Court's power to render "advisory opinions" on demand of the council of the League of Nations.

Q.—Then what did Senator Swanson do?

A.—He provided Reservation Five. It announced that without our consent the court could not consider any subject in which we claimed an interest.

Q.—Well, Judge Moore should know; that sounds sensible. Why has Swanson switched now?

A.—Somebody told him to: Elihu Root. Mr. Root went to Geneva last spring and brought back Sir Cecil Hurst's substitute for Reservation Five.

Q.—What protection does the Root-Hurst plan give us?

A.—It allows us to protest the giving of an advisory opinion on an offensive subject like war debts or American tariff. Then if the court still proceeds, our remedy is to withdraw.

Q.—But WOULD we ever withdraw from a court we solemnly joined, just because we did not like a subject it considered?

A.—The pro-Leaguers count on us never getting out once we are in. Edwin James, of the New York Times, cabled from Geneva on March 20, 1929:

"If we did object and the council took a decision, by a majority vote, to resort to the court anyhow, we would have our choice of accepting our defeat or quitting the court.

"It should be quite obvious that it would be difficult to take such a course. It would require an immense amount of explaining to satisfy world opinion of our proper reasons for not being willing to let Mr. Hughes (present American invited judge on the World Court) and his colleagues rule on a case in which we were interested. It would give a very questionable interpretation of how we wished the Kellogg pact to work.

"However, it is hoped by the League leaders that matters would never come to such a pass and that the special consideration America asks for would, in practice, become a dead letter."

Q.—Then the Root-Hurst Swanson plan is practically to hand over every American interest for a foreign court to pass on, we having formally abandoned our original claim for effective protest or redress?

A.—That's about it.

Q.—And how many foreign judges will there be on that court, and how many Americans?

A.—The score was 11-1 under the original court statute, which has been amended, and now it is 14-1.

Q.—I suppose Ramsay MacDonald's visit is the occasion for this new effort to whoop us into the World Court as an ante-room to the League.

A.—There never was a more inappropriate time for such activity.

Q.—Why?

A.—An Anglo-American understanding appeals to the United States as a SUBSTITUTE for the whole League system of European entanglements.

Q.—Well, is there any hope regarding Swanson?

A.—He's switched twice. Maybe somebody else will see him and he'll switch again.

SUN-TELEGRAPH'S PLATFORM

For Pittsburgh and Western Pennsylvania

1—A better, cleaner, more beautiful city.
2—Rapid transit.
3—Repeal or modification of "blue law."
4—Establishment of Pittsburgh metropolitan district.
5—Community Fund for charities.
6—Town Hall, seating at least 15,000.
7—Voting machines to insure honest elections.
8—Development of river transportation.

Moral Indignation

Drawn by Nelson Harding

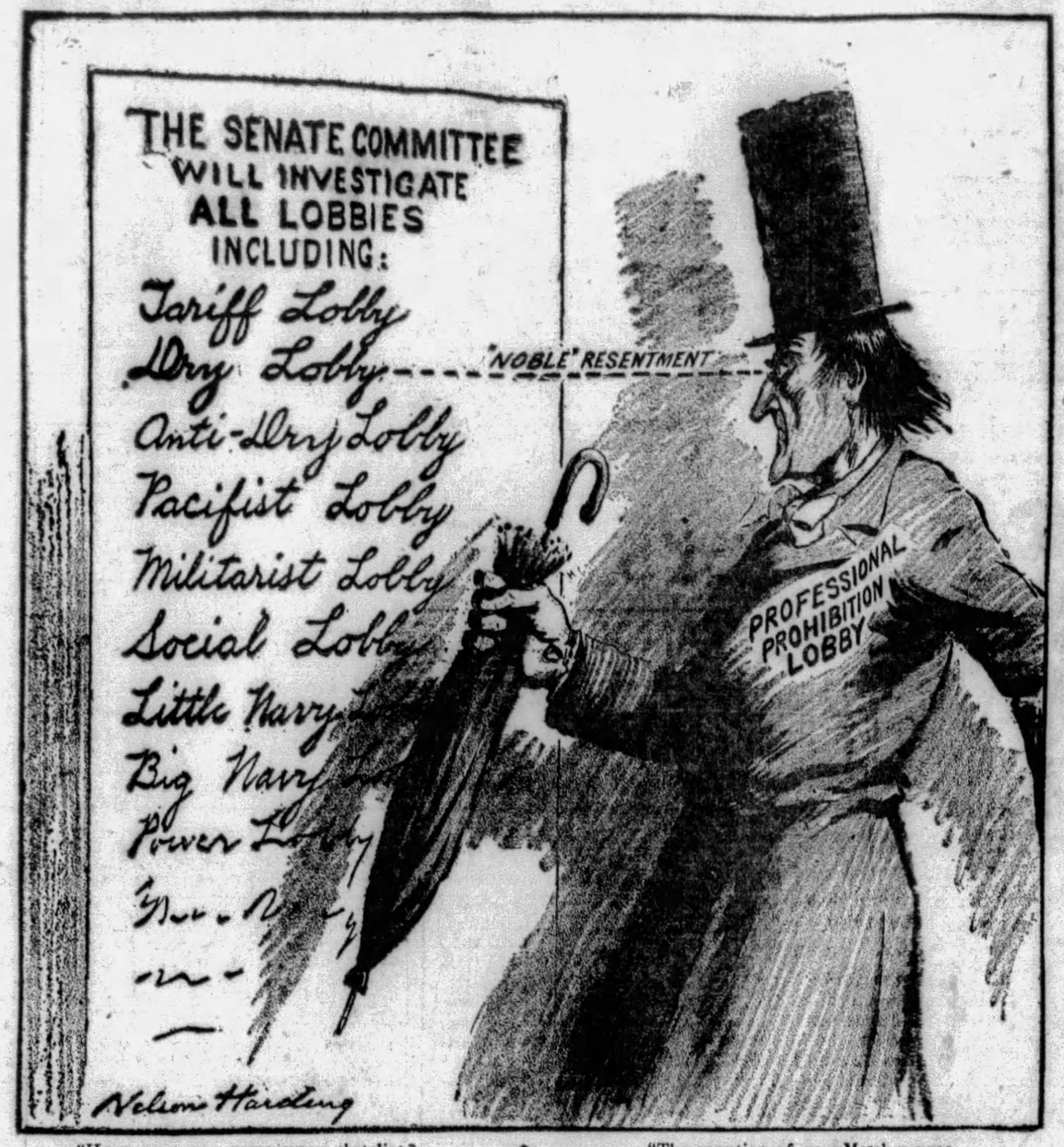

"How came my name upon that list?
I can't believe my eyes!
To see it in such company
I register Surprise!

"The mention of my Moral name
Must be an accident.
Those others may be Lobbyists,
But I am different!" —N. H.

"Bugs" Baer Says:

Inge by Inge

DEAN INGE of England is still pecking mournfully at the shell of melancholy.

"Bugs" Baer

The Dean has been moaning off-key for many years and has earned the title of the Gloomy Dean.

His latest morose sub-title is that the Anglo-Saxon race in America will be extinct in 200 years.

And the Dean is so gloomy that he hopes to live to see it.

The Dean could have gone a little farther with safety and predicted that we all would be extinct in the next two centuries.

However, we fear that the Dean's latest nibble at the goose-bone has no more foundation than floating sea-weed.

Right now, the English language is making great strides in America.

English will be the alphabet of the universe. It is still young and fresh for it has never been the language of peace conferences.

We admit that we do not talk pure English over here.

We learn it in school and forget it in college.

When a freshman is talking to a junior, only a sophomore could understand them. We approve of this system. It saves a lot of insults.

The subway guards have a patois of their own which neutralizes espionage on the part of passengers. The delicate and soulful dialogue of chauffeurs at twilight is another method of communication that is eductionally mysterious.

The English tongue in London is mostly adenoids.

In America it has blisters on it and a thick coating of colloquialisms and idioms. When we speak it we punctuate it with porcelain fillings and drown it in the odor of perfumed chewing gum.

It is a very useful language for municipal welcomes, dedicating cornerstones and breaking a lease.

He who speaks the Anglo-Saxon tongue becomes an Anglo-Saxon and replaces divots with the elite of the earth.

But you cannot stop the Gloomy Dean from getting out of his cradle on his wrong foot. He tastes a sour prediction every day. He knows the world is going to the frankfurters and he is the boy who will supply the mustard.

(Copyright, 1929.)

The second article of a series by Arthur "Bugs" Baer on "Baer Facts in Hollywood" will appear tomorrow in the City Life Section of the Pittsburgh Sun-Telegraph.

THE TROJAN HORSE GATE

By Herbert Kaufman

WHEN tariff walls mount too high, foreign trade simply harnesses a Trojan Horse and drives straight through the gate.

Prohibitive protection rates may check the inflow of RAW materials, but wherever a sufficient market exists for a process or product, the imposition of excessive duties invites the establishment of branch factories and repacking stations.

Consequently we behold American subsidiaries all over Europe, and the United States reciprocally filled with British, French and German owned plants. Tit for tat.

Payrolls taken out of a country are thus balanced by payrolls BROUGHT IN.

THE system, like patent sprinklers, promptly operates as soon as Chauvinism makes it oppressingly hot for competition.

Henry Ford isn't the first industrialist to repatriate outlets, even IF recent criticism of his Irish and Jugo-Slavian ventures conveys that impression.

Singer Sewing Machines had been made and sold throughout the world before Hector learned to yelp.

The International Harvester Company, eliminating unnecessary costs, early set up Continental units.

The Gillette Razor settled abroad in the Nineties. National Cash Register likewise supplies overseas customers from nearby works.

The Woolworth chain reaches across the Atlantic. And when John Bull patronizes a Boots Drugstore, he's dealing with the Liggett interests under a different sign.

MILLIONS of dollars' worth of once imported merchandise are similarly dodging customs taxes and discriminatory statutes here.

Some articles are sent in bulk or in knocked-down condition, to secure lower schedules; but an increasing number of corporations, yonder, have founded complete American organizations, and escape tariff payments with "Made in U. S. A." labels.

Pascal Candies, Coty Perfumes and Peter's Chocolate no longer take their former expensive ocean trips.

Your Dunlop Tires were created in Buffalo and Brown-Boveri electrical equipment used hereabouts is Swiss in name only.

Rolls-Royce Automobiles would be thousands of dollars dearer if they weren't assembled by Long Island labor.

THE Swedish Trust has its fingers in our safety match pie.

And whenever you buy a Lever Soap or a washing powder, you contribute to Yankee wages and advertising budgets.

Mr. Ford and General Motors aren't blazing any economic paths. They're merely following precedent to foreign parts when they ALSO play Romans in Rome.

Everybody else is doing it, so why should equally sound practice evoke resentment in THEIR particular cases?

Commerce will always conform to its necessities and detour handicaps.

So long as tariff-framers leave gaps in the hedge, overhead will find them.

Business must seize every legitimate chance to expand and prosper. Trojan Horses may tend to crowd the pasture, but don't forget they're crowded with EMPLOYMENT.

(Copyright, 1929, by Daily Mirror, Inc., and Herbert Kaufman.)

LISTEN, WORLD!

By Elsie Robinson

THERE is a desperate letter on my desk. They come so often, these frantic cries from those whose lives have been cut in two!

This woman has just lost the man she loved. He was sick for a long time. For many months she had the chance to face death and estimate its horror. So, when it came, she expected terror and grief and loss. But there was one thing for which she cannot accustom herself, and that is the dreadful feeling of "being set apart."

"I knew I'd be lonely, but I didn't know I would be lonely THIS WAY" she cries. "I thought people and their sympathy would mean what they always have meant. I thought that after a while I would go on living in the same world, somehow, but with Jim gone. But now I find that EVERYTHING CHANGED when this happened to me. I don't fit anywhere any more.

"People try to be so kind. They say they understand, but they don't. I have lived through something they haven't lived through, and it has changed everything. We speak different languages now. It is as if I had been moved over into another world. If only I could make anyone understand it wouldn't be so terrible . . . I FEEL SO SET APART."

SET APART—that is the ultimate horror that lies in wait for those whose lives have been cut in two by loss or death or awful shock. Like this poor woman, they have seen something others have not seen and they speak a new and terrible tongue which no one understands.

Erich Maria Remarque tells of this grim experience in his book—"All Quiet on the Western Front." It is the story of what the war did to a 19-year-old boy, Erich Remarque himself. His body lived through that war but his spirit was "set apart" by the horror he saw. He tells when that dreadful knowledge first came to him. He had gone home, on leave, hoping to find his boyhood peace once more in familiar scenes, amongst old friends. But his old friends had become strangers.

"I find that I do not belong here any more, it is a foreign world. Some of these people ask questions, some ask no questions, but one can see that they are quite confident they know all about it; they often say so with their air of comprehension, so there is no point in discussing it. They make up a picture of it for themselves . . . and yet they are always absorbed in the things that go to make up their own existence."

So the boy sat alone, set apart, in his terrible loneliness.

That is how people feel whose lives have been cut in two. And there would be neither sense nor decency in talking about it if there were no hope to offer. But there is hope.

Life was never meant to be lived on one level of joy and content. The spirit has its evolution as the body has its evolution. We need not wait for death to change us into other forms. We die and are resurrected thousands of times while we are in the one body. We pass into new lives—into new power—into new knowledge.

And you, whom life has broken and set apart, are amongst the initiated, if you will have it so. You have learned to speak a new language. You have been appointed to live a new life. You have suffered and lost more terribly than other men—but because of that you can see farther, do more. Keys have been put into your hands. Use them. Do not ask to have the old life back again. Ask rather for the courage and pride to live your new life. It can be done. I know—for my life was cut in two.

(Copyright, 1929, King Features Syn., Inc.)

Text For Today The grass withereth, the flower fadeth: but the word of our God shall stand forever.—Isaiah, xl., 8.

THE SCIENCE OF LIFE

By H. G. WELLS
In Collaboration With
Prof. Julian Huxley and George P. Wells.

7. THE PROGRESS OF BIOLOGICAL KNOWLEDGE.

BIOLOGY, the science of life, was practical before it became systematic. Man was a biologist perforce long before the dawn of history, classifying plants into edible and inedible, and accumulating a lore of the animals he hunted, and perhaps of the animals that hunted him.

In the Old Stone Age, perhaps 20,000 years ago, he was already making very competent drawings of the beasts that concerned him.

H. G. Wells

The Neolithic Age must have been a time of active biological enterprise. In a few thousand years man carried out a very large amount of experimental work, he domesticated and tamed nearly every animal that has ever been tamed or domesticated, and he began deliberate breeding.

Mythology hints at a disposition to attempt the most extraordinary hybridisations.

Every conceivable combination of domesticated species was probably attempted by Neolithic man.

The vigorous days of the Greek republics and the Hellenic empire of Alexander saw the dawn of modern science.

It was a period of immense curiosity, which declined only as the dark shadow of Roman imperialism fell upon the Mediterranean world. There was an organized search for facts by Aristotle's agents under the patronage of Alexander.

The first museum was, as the name implies, dedicated religiously to the Muses, and the earlier collections of curiosities were in temples.

Hanno, the Carthaginian, after his memorable coasting voyage about Africa, hung the skins of his gorillas in a temple with an inscribed record.

Hellenic science during its phase of energy achieved some remarkable things. We hear, for the first time, of dissection and of vivisection at Alexandria. Men were beginning to pry into the mechanism of these sympathetic creatures so like and yet so unlike themselves.

The question whether vivisection was actually performed upon human subjects in Alexandria is still an open one.

The four centuries before Christ were years of exceptional stir and expansion in the intellectual world. But as the vast organization of Rome wasted Sicily, North Africa, Greece, Egypt, Asia Minor, Spain, as it staggered through its brief uneasy centuries of feasts, circuses and general grossness, to collapse at length into barbaric confusion, the impetus of that intellectual dawn died away, and the first harvest of biological knowledge shrank to neglected manuscripts in the libraries of the acquisitive illiterate, and was wellnigh forgotten.

The biology of that first phase of scientific activity was not perhaps so remarkable on the whole as its astronomical and mathematical achievements.

The dissection undertaken was not sufficiently systematic to leave the world a thorough collection of drawings and traced connections, and no special results seem to have accrued from the vivisection done.

The use of water-flask for magnifying objects may have been known, and probably was known, to the jewelers of ancient Egypt, but it never seems to have got through to the philosophers. Guild barriers and class restrictions may have prevented the necessary intercourse between learning and technical skill.

The onset of Christianity and Christian monasticism in the declining Romanized world helped to check the development of biological curiosity. Neither secular art nor secular learning had a place in the Christian scheme of salvation. And concurrently with the spread of Christianity came a deepened sense of sin, and enhanced fear of lurking snares and temptations, which cramped inquiry.

This or that knowledge might perhaps prove to be forbidden and unholy knowledge.

(Copyright, 1929, by H. G. Wells, Julian Huxley, George Philip Wells)

(Continued Monday)

NEW YORK DAY BY DAY

By O. O. McIntyre

NEW YORK, Oct. 19.—Journalism seems no longer the peaceful profession in New York it used to be. For some reason it has curdled and many of its practitioners mistake bitterness for wit. The attitude toward one another has become a high-nosed yanh, yanh, yanh. And a laugh from the teeth out!

As one of the pioneers in the trade of writing a daily article about life in New York, I notice the newcomer to the field tees off by handing me a columnar clout. Of course, I enjoy it. It balloons the ego and all columnists, for reasons that elude one, are egoists.

Certainly few have been more energetic in welcoming the newcomer. I have launched three—two with fair success—in direct competition to my own trivialities. And I have tried to cheer others along the slippery trail. Yet several seem resentful I should continue to try to keep the wolf from whelping on the door step.

With a little more seasoning all will realize none of us writing columns is doing anything very important. The stuff we write is forgotten in an hour. And somewhere in a journalistic college or chasing items up and down Main street is a potential columnist who will receive tomorrow's plaudits.

Nothing about the work of myself or abler contemporaries will cause the world suddenly to pause—and turn over. It strikes me all of us are receiving an extraordinarily fine break to be paid so well for what we do. Columnists who imagine they are celebrities are kidding themselves.

If they quit writing a column, they are forgotten the next week. In other days in New York there was a fine fellowship among newspaper writers. They carried a trumpet instead of a hammer and fairly frothed enthusiasm for the other fellow. Today they snap into a huddle in speakeasies to sneer.

In the outland one does not find such nose thumbing. Even the "scoop" is passe. Newspapermen pull together and express the same cordiality that existed when George Ade, George Barr McCutcheon, Bert L. Taylor, and a half-dozen others were making real journalistic history. New York needs a dash of that spirit.

* * *

A speak-easy in a downtown building has gilt letters on its door reading: "L. Bow & Co., Investment Brokers."

* * *

Across Forty-second street passers-by often see a white haired gentleman in a dog cart drawn by a milk and liver pony. He seems oblivious of turning heads and the suppressed titter here and there. He is a lone hold-out against the motor car—an automobile atheist. When the auto arrived he vowed he would never ride in one so he continues to drive from his home on Third avenue to his business on Tenth avenue in the antiquated turnout.

A New York bank in a stirring thrift appeal to stage and movie folk has compiled statistics to show such artists average five productive years at best. To prepare for inevitable lean days they must exercise thrift during that period. It is further shown that not two per cent of stage people reach mature years even moderately well off. No profession, according to its number, has so many in old age dependent upon charity. Truly Shattuck's tragic plight recently is an example. And to my notion Miss Shattuck had the most beautiful of all stage names.

* * *

The same bank offers illuminating figures on the value of straining to accumulate the first $1,000. Out of 100, interviewed at random, who had saved $1,000, 85 had become consistent savers ever after.

* * *

But perhaps the most compelling argument for thrift in the bank's brochure is the statement of a big manufacturer that 19 of the most highly paid and important executives of his organization are steady savers. That should make us wastrels think. But it won't!

* * *

Capsule drama: He was a Broadwayite with the charm invariably found among the worthless. His smile is as bright as a sunlit ripple. He belonged to the army of polite cadgers. Three years ago he disappeared. Word comes back he is now a missionary in the illiterate mountain districts of Kentucky. His wife is a former cafe cigaret girl.

(Copyright, 1929, by McNaught Syn., Inc.)

The Rhyming Optimist

By ALINE MICHAELIS.

Autumn Rain

DROPPING from the eaves,
Pouring from the gutters,
Beating down sere leaves,
While far thunder mutters,
Comes the Autumn rain.
Earth grows cool again.

After Summer's heat,
Fierce and unrelenting,
Autumn rain is sweet
As the skies, repenting,
Send their fresh floods down
On Earth's russet gown.

Summer days are done,
Summer's rule is over,
Now the rose is gone,
Gone the bee, her lover;
Autumn raindrops' lace,
Veils Earth's fading face.

ONCE OVERS

By J. J. Mundy

PROBABLY at times you wish you could find enjoyment in an inexpensive way as numberless others do.

But for some reason you cannot be interested to the point of relaxation unless you have a part in something expensive and really beyond your means.

Then come regrets that you have had to spend so much.

You are robbed of your pleasant recollections in wondering just how long you can keep up with the pace.

It is an error in good judgment that you do not curb your desires for expensive amusements. Wise persons do not overstep financial bounds. Discomfiture cannot make up for fleeting pleasures.

Traveling beyond your means all your life, it is time to stop. But instead of turning to things you can afford you blame your luck or other conditions that keep you from your desires.

You must change your principles if you are ever to get satisfying enjoyment out of life.

(Copyright, 1929, International Feature Service, Inc.)

BURGH

SATURDAY OCTOBER 21 1911

LIGHT'S

JUBILEE

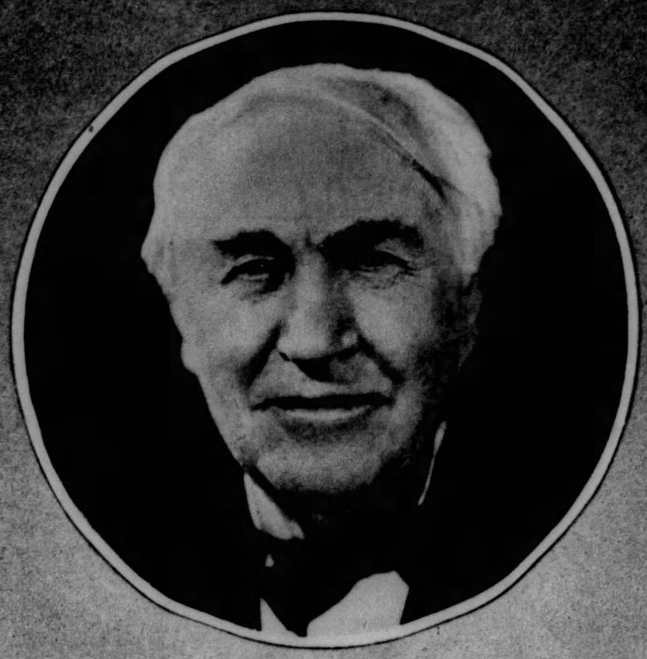

Thomas A. Edison

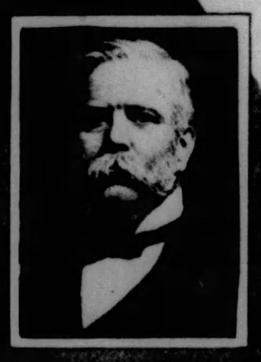

George Westinghouse

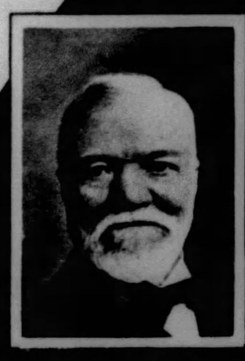

Andrew Carnegie

GOLDEN

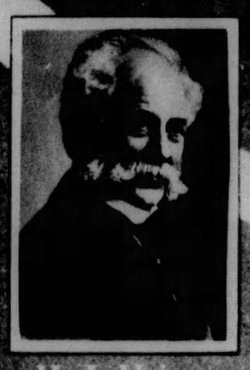

H. J. Heinz

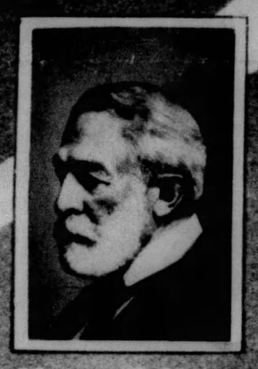

Henry C. Frick

PITTSBURGH

ELECTRICAL CITY OF THE WORLD

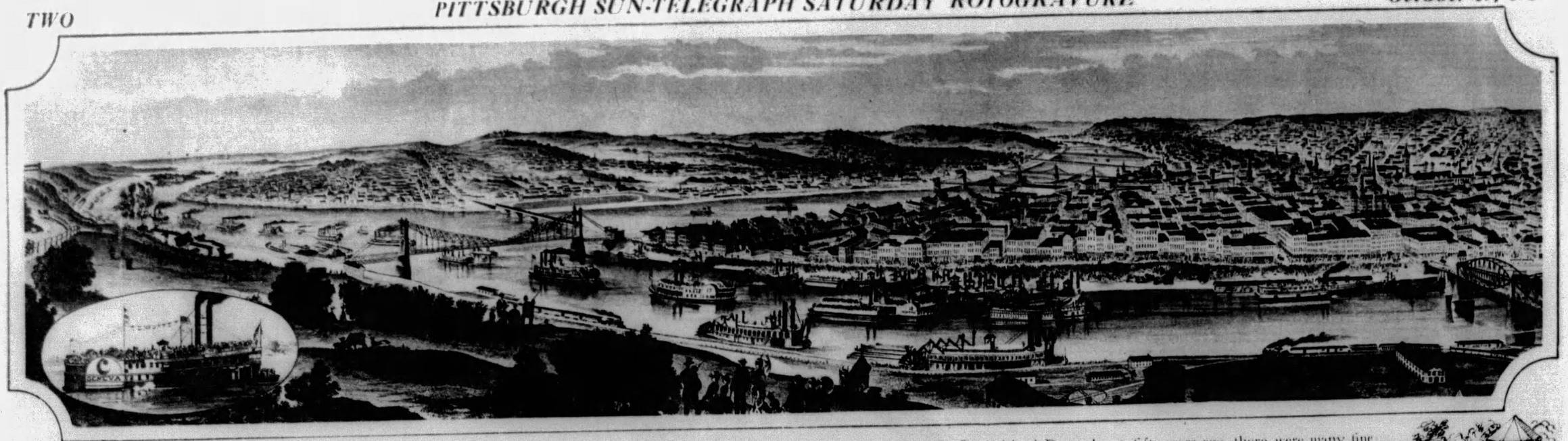

Pittsburgh's skyline fifty years ago. On the occasion of the Grand Water Parade, celebrating the opening of the Davis Island Dam, almost fifty years ago, there were many fine old paddle wheel steamboats on the Monongahela. The "Geneva," as flagship, shown in lower left oval, was a prime vessel. (Reproduced through the compliments of Trinity Court Studio.)

It's a mighty monument of masonry! Fifty years have seen much of change in Pittsburgh and this photograph, more than words, can tell the story of gigantic rearing of the skyline of the city. On the left can be seen the new Koppers Building; on the right, in the background, the Grant Building, both skyscrapers of the present era. And in between, are to be seen an abundance of new tall structures which have made the city a metropolitan one. In the background is the new Liberty Bridge, connecting the city with the Liberty Tubes, giving access to the South Hills section. (Photo by Aerial Surveys of Pittsburgh, Inc.)

A Record of Achievement

In the light that silhouettes the towers of the Golden Triangle against an evening sky is a story of achievement that Pittsburgh may read with pride.

Electric light itself, an achievement fittingly celebrated in Light's Golden Jubilee, owes much of its progress to products of Pittsburgh's industrial life.

In the skyline sketched by light each evening is another story of progress . . . of Pittsburgh's progress. For Pittsburgh's industries have built these graceful towers along with Pittsburgh's growing prosperity.

And in all this growth, built on a sound tradition of service, the Westinghouse industries, since 1869, have played an active part.

In air brakes and railway signal systems bringing new safety to transportation, in electrical apparatus that supplies power and light for every field of modern life, Westinghouse organizations help to spread the fame of Pittsburgh. And those thousands who, day by day, help the Westinghouse industries to serve their scattered millions are equally a part of Pittsburgh's progress.

To Pittsburgh, on this occasion commemorating fifty years of light and fifty years of Pittsburgh's progress, the Westinghouse industries extend congratulations. They are proud to have had a share in building Pittsburgh and helping it deserve its finest description — "Workshop of the World."

Some Westinghouse Contributions to Pittsburgh's Progress

1869 Westinghouse Air Brake Company founded.

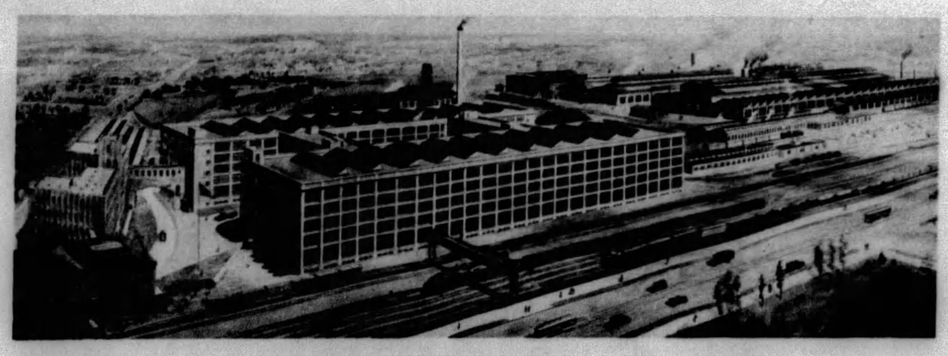

1882 Union Switch & Signal Company founded.

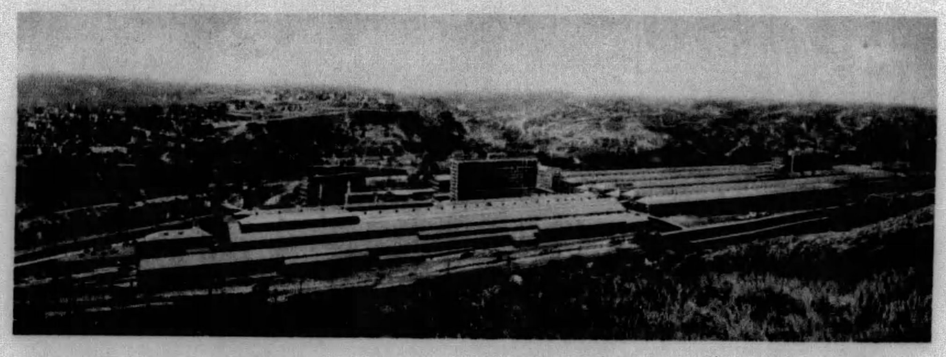

1886 Westinghouse Electric & Manufacturing Company founded.

1869 Air Brake equipment introduced and applied to the first railroad train.
1883 Introduction of Electro-Pneumatic Signal Equipment by the Union Switch & Signal Co.
1885 Established the alternating current system which makes possible the universal use of electricity.
1888 Westinghouse quick-action automatic brake developed and applied to freight cars.
1893 Westinghouse provided electric illumination for the World's Fair at Chicago.
1895 Niagara Falls harnessed with Westinghouse equipment.
1920 Station KDKA, pioneer broadcasting station of the world, put election returns on the air.
1923 Introduction of Automatic Train Conttol Equipment by Union Switch & Signal Company.
1926 Introduction of Car Retarders for hump yard switching service by the Union Switch & Signal Company.
1927 Universal electro-pneumatic Air Brake equipment for high speed electric railway service introduced and applied.

WESTINGHOUSE INDUSTRIES

Westinghouse Electric & Manufacturing Company

Westinghouse Air Brake Company — Union Switch & Signal Company

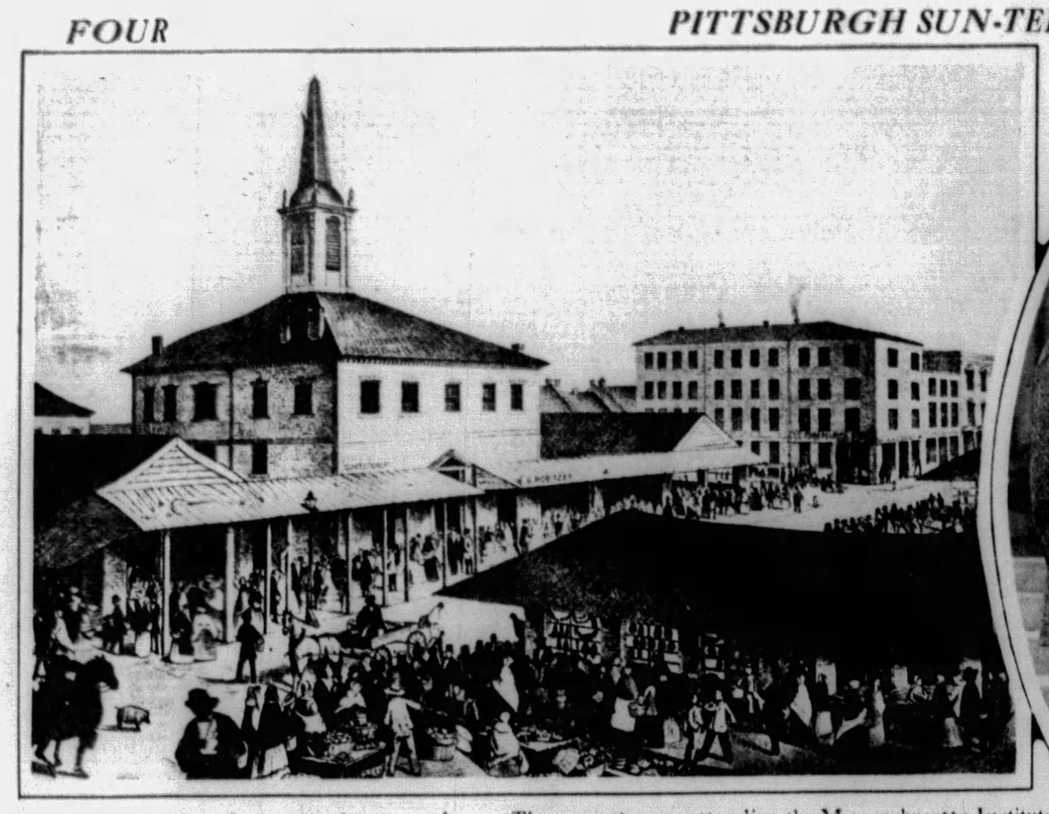

Pittsburgh's first court house and market in the Diamond was an active place, but they didn't know much about electricity at the time this scene portrays.

These youths are attending the Massachusetts Institute of Technology as Edison scholars. Ivan A. Getting, Pittsburgh, is second from the left, next to right is Wilbur B. Huston, Seattle, and right, Charles H. Brunissen, Connecticut.

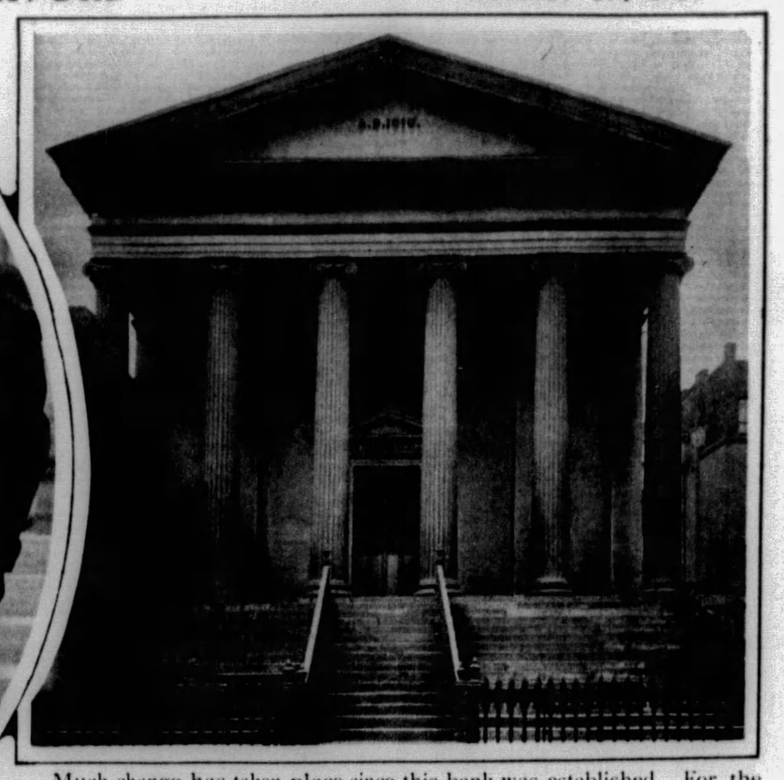

Much change has taken place since this bank was established. For the Bank of Pittsburgh was the first banking institution west of the Allegheny Mountains, founded in 1810. This building was erected about 100 years ago, and has given way to a newer structure.

Searchlight, on the Cathedral of Learning, will blaze next week to celebrate Lights Golden Jubilee. It weighs 2,500 pounds and has 3,500,000 candle power, throwing a light 25 miles. Harriett Fullerton and Kathryn Johnston climbed 40 stories to see it.

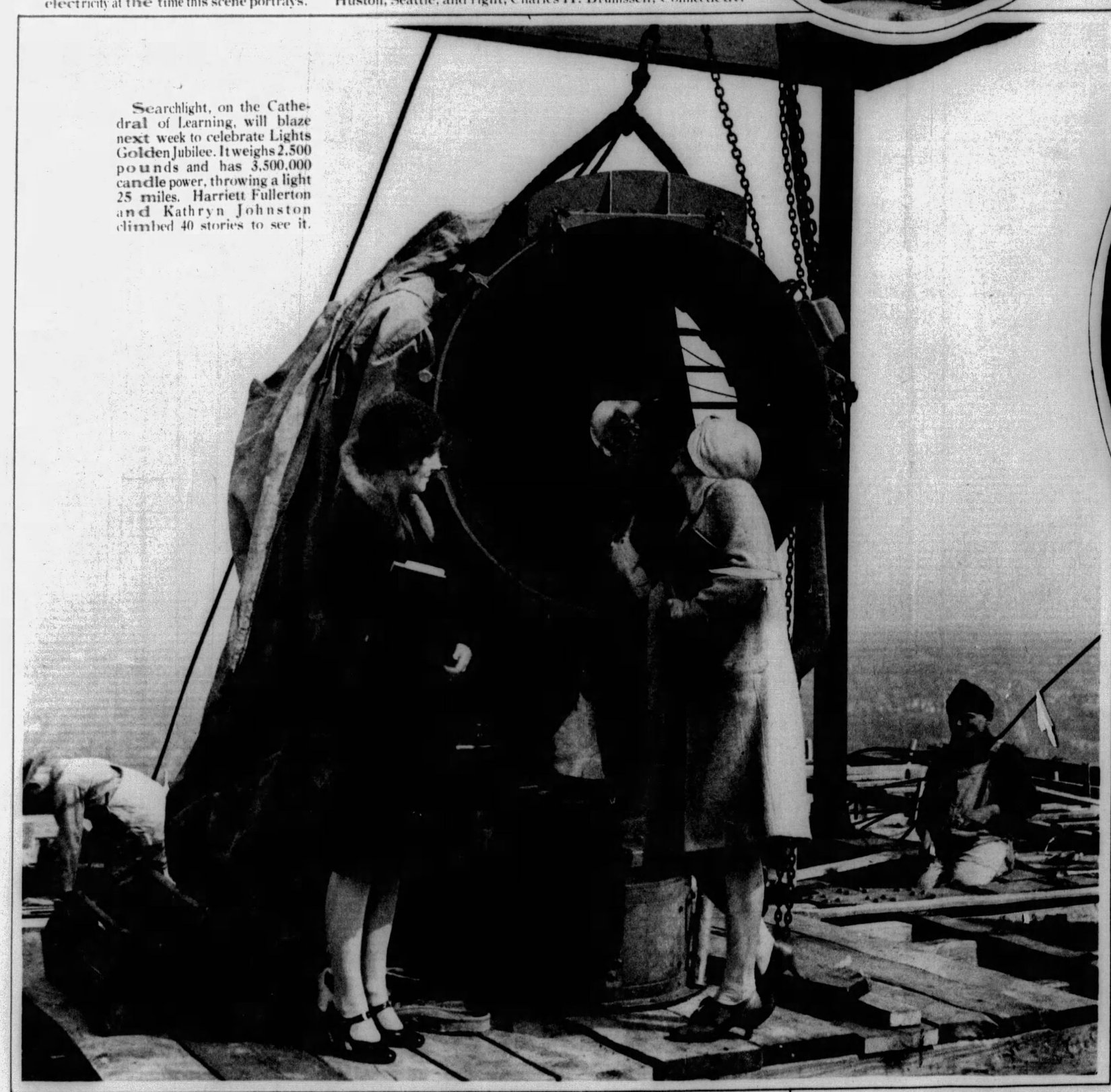

The man whose genius has brought so much of comfort and light to the people of the world, Thomas A. Edison, whose invention of the incandescent light 50 years ago, is being celebrated throughout the world next week. Pittsburgh is taking its share of interest in the celebration. Only recently he recovered from Pneumonia that had threatened his life.

And the light from this tiny globe has shone over the entire world, for it is the first incandescent lamp, or a replica of it, and was shown to Mayor Walker, of New York, right, by Charles Edison, son of the great inventor.

Searchlights of the U. S. Navy ships vie with the Northern Lights in illuminating the sky. This striking night picture shows the battle fleet in San Pedro Harbor, southern California.

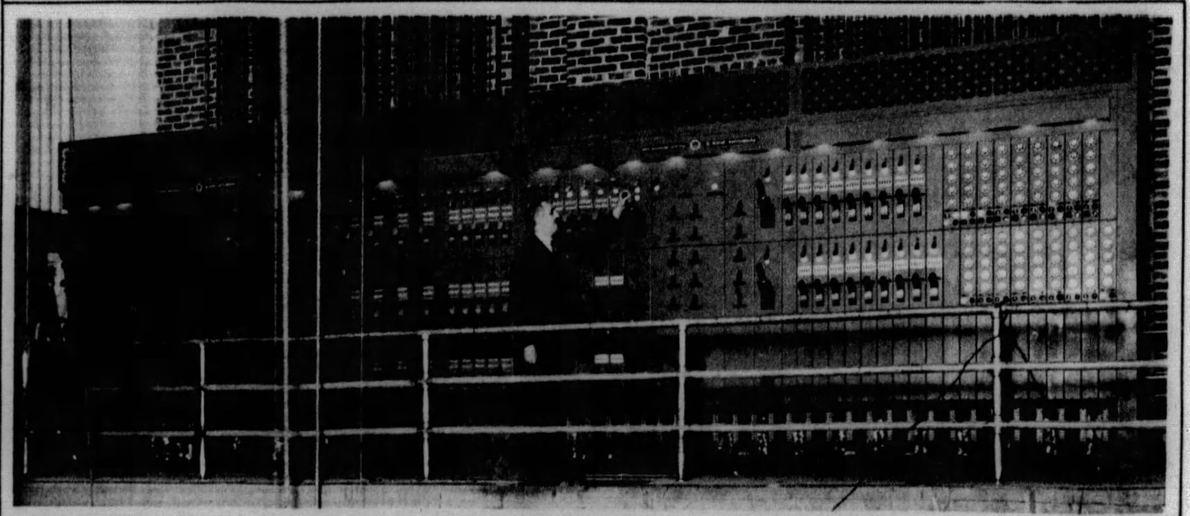

The world's largest theatrical switchboard is in the Municipal Auditorium at Atlantic City and was developed by engineers of the Westinghouse Electric and Manufacturing Company in Pittsburgh.

in 1810

69 years before the invention of the incandescent lamp ›››

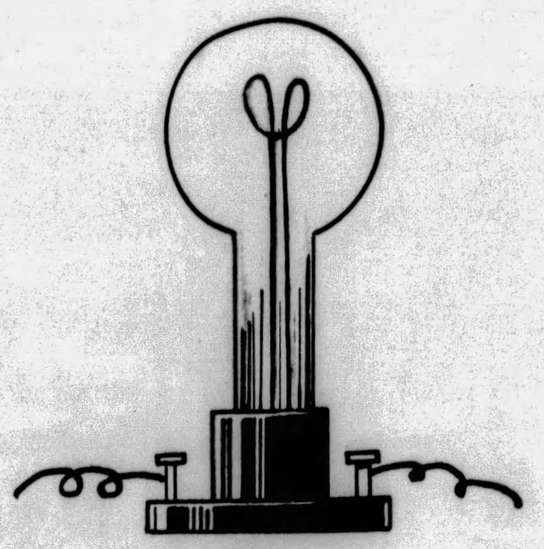

6 years before Pittsburgh was incorporated

20 years before the first railroad

34 years before the invention of the telegraph

40 years before the discovery of petroleum

40 years before the California Gold Rush

41 years before Pittsburgh had a railroad

66 years before the invention of the telephone and when James Madison was President of a Union of seventeen states . . .

• •

THE BANK OF PITTSBURGH WAS ESTABLISHED

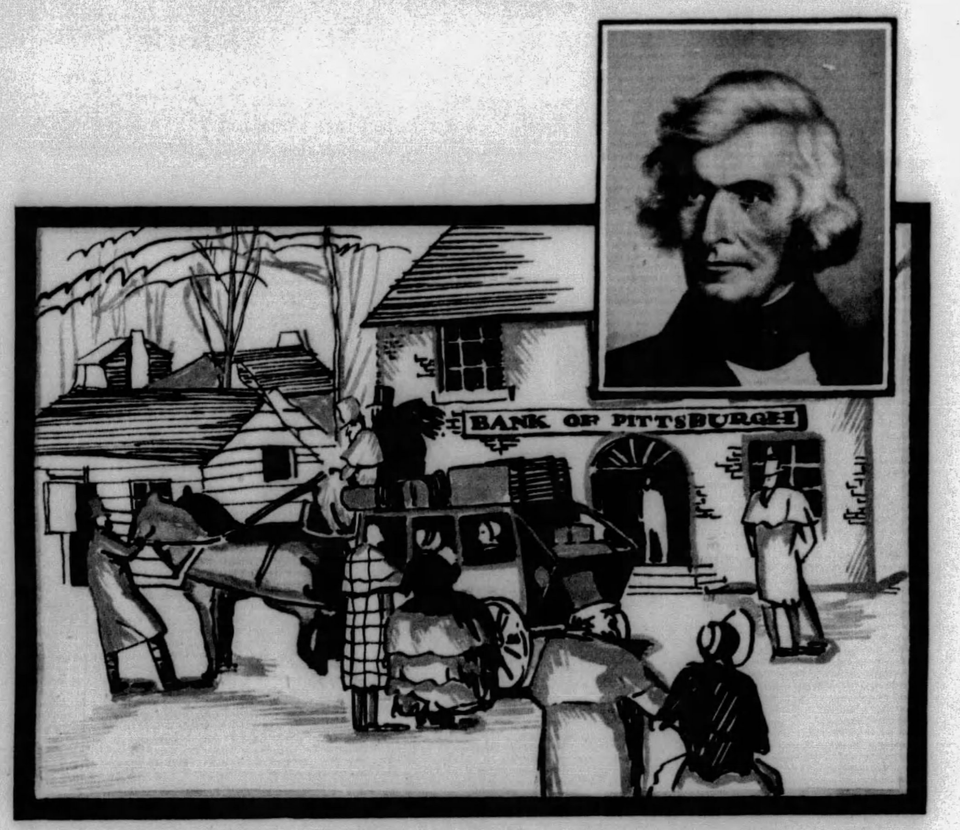

Bank of Pittsburgh in 1810 and the first President, Judge William Wilkins, 1810-1819

The Bank of Pittsburgh today and the President, Harrison Nesbit

The Bank of Pittsburgh National Association

Well, sir, what do you think of our new car? That's what they asked some years ago when this handsome yellow and red horse car was put on the Market Street and Herron Avenue run.

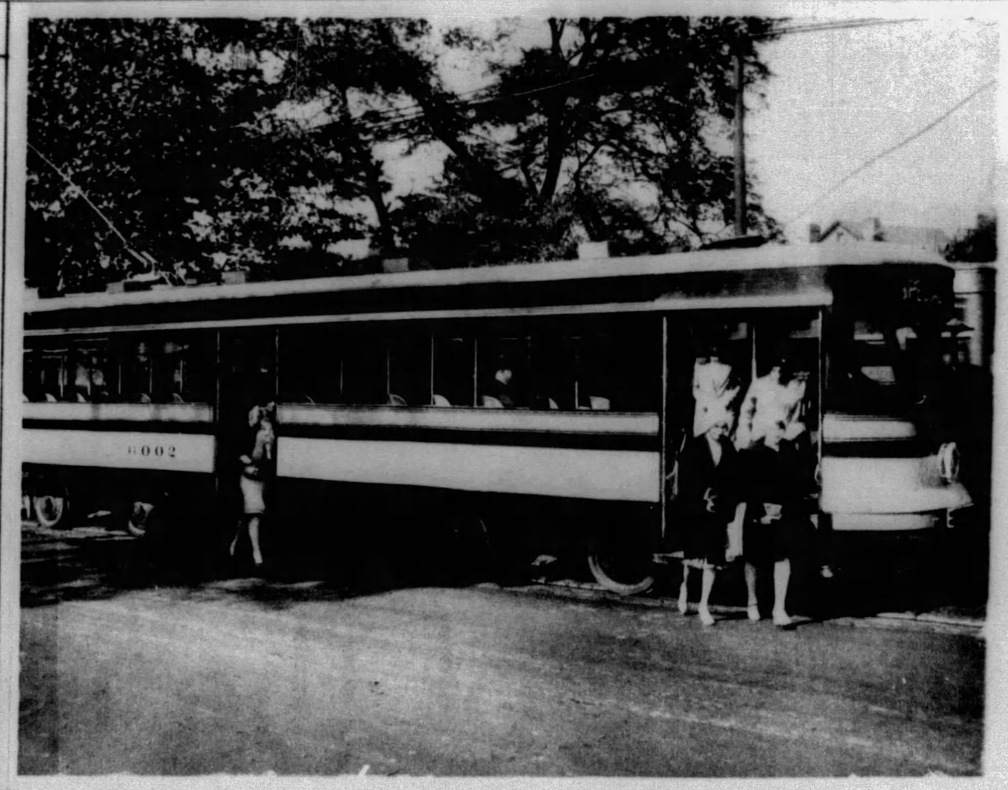

And here is the last word in street car construction. It is a lot more comfortable than the old horse-car shown on this page, and a bit speedier, too. There are several of these new cars operated by the Pittsburgh Railways Company.

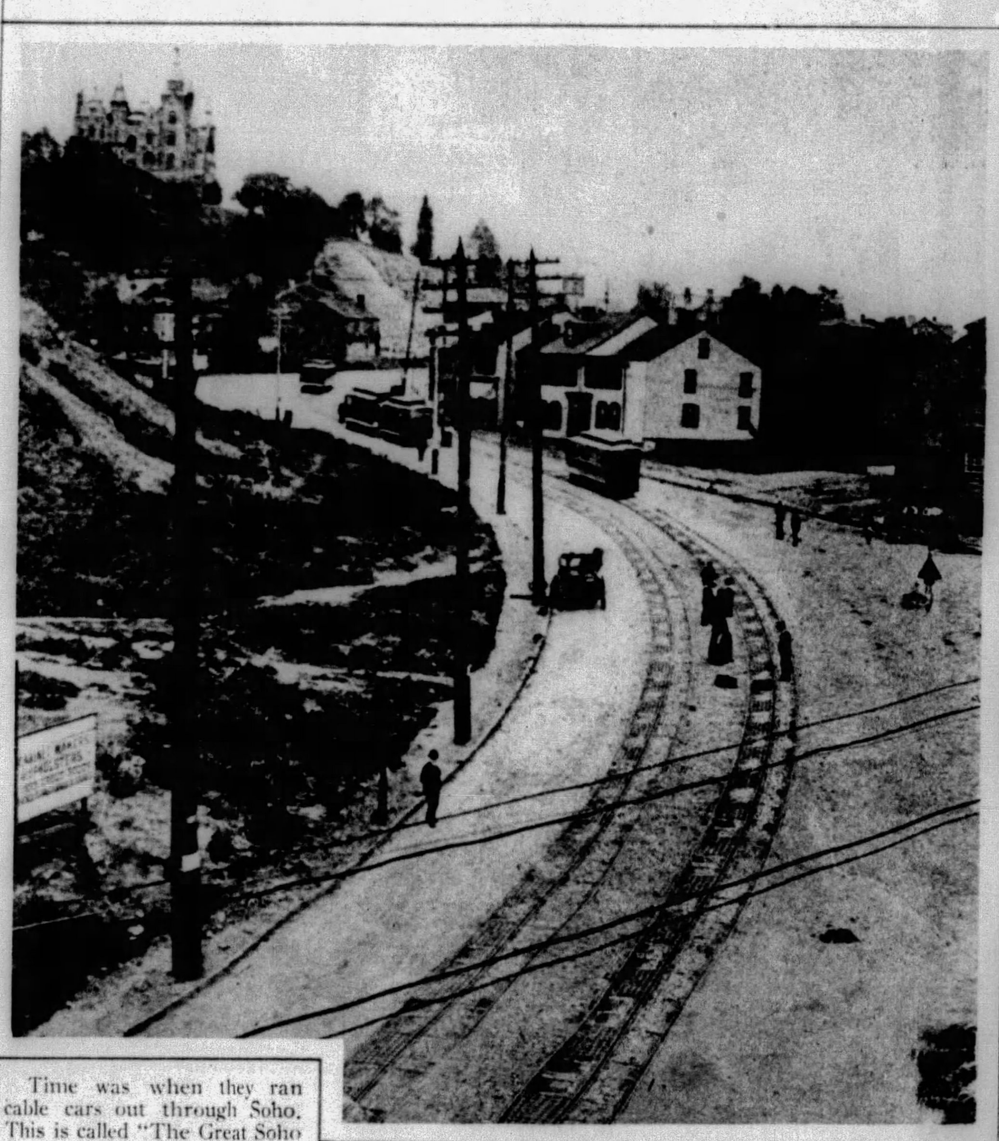

Time was when they ran cable cars out through Soho. This is called "The Great Soho Curve" on the Pittsburgh, Oakland and East Liberty Cable Line.

There is no doubt about this being the mechanical age, what with thousands of automobiles running up and down the streets.

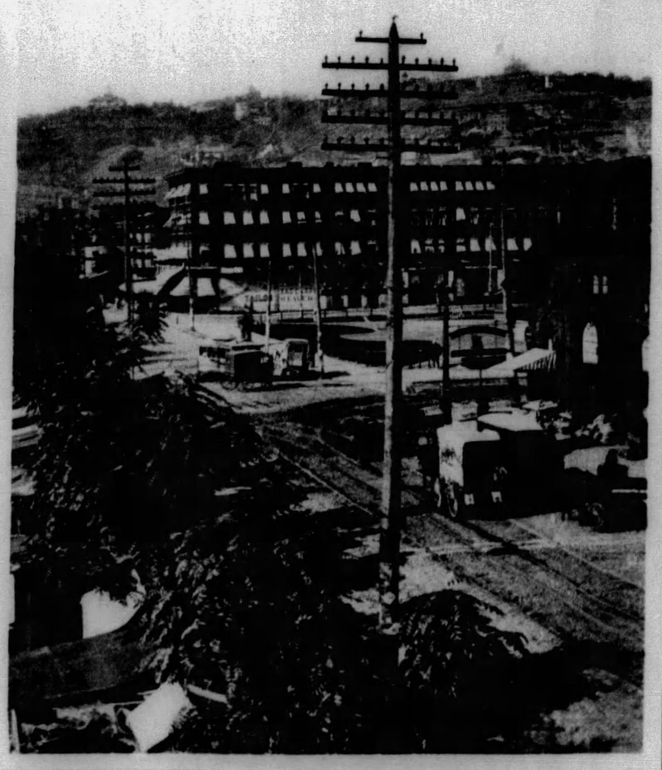

Before the North Side Carnegie Library was built. But the old market house is shown at the right and the old Library Building in the background. There were no automobiles when this picture was taken.

Photo of a Dorsett Wave

If You Haven't Had

A Dorsett wave you have deprived yourself of the most perfect wave obtainable. You have never realized the satisfaction of a wave of such natural appearance.

Special Offer Finger Wave Shampoo and Haircut, $1.50 — $4 — *Free* Hair Dress

Dorsetts

306-308 May Bldg.
FIFTH AND LIBERTY
Phone—ATLANTIC 3798

Like the sun itself

EVEREADY SUNSHINE *for the home*

FEICK BROTHERS CO.
PITTSBURGH'S LEADING SURGICAL SUPPLY HOUSE
811 LIBERTY AVENUE
Pittsburgh

Allegheny County Memorial Park

Offices: Law & Finance Bldg., At 9847

Tower of Chimes as it will appear in the completed Memorial Park.

"See that ye build it stately
In pillar and niche and gate:
And high in pose as the souls of those
It would commemorate."

Night is turned into day in the metropolitan districts. What would the early Egyptians have thought of that? Simply by turning a switch, miles of city streets are illuminated as shown in the upper picture. The modern city dweller has to go out into the country to see what the night looks like.

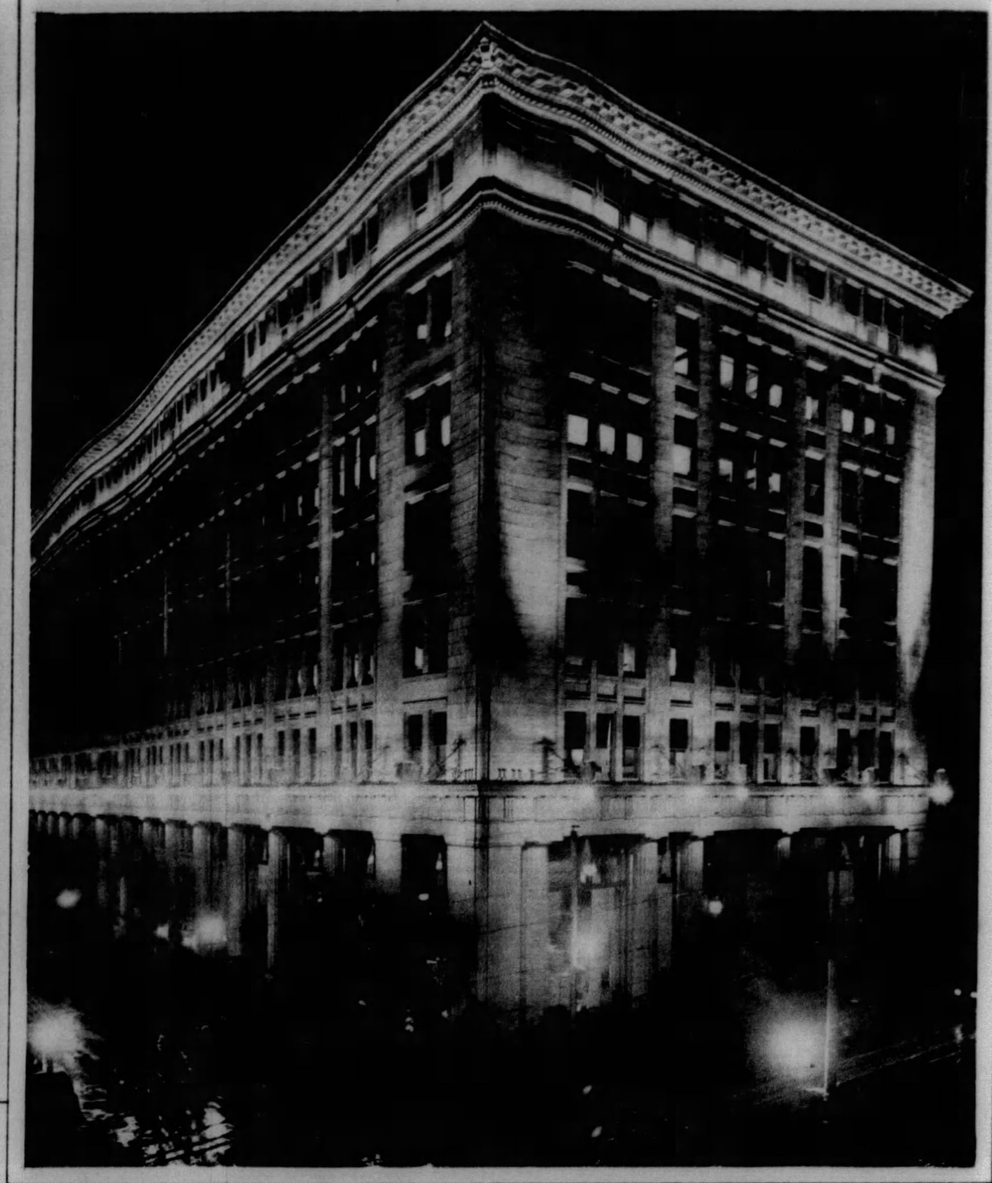

Buildings are as visible at night as they are in the daytime. Here is an example of present-day city illumination, the Philadelphia Company Building, Sixth Avenue, with every architectural detail in sharp relief.

Floodlights illuminate the Santa Barbara County Court House in California and make it a thing of beauty at night.

No, this is not Venice, but a Florida estate, with pool illuminated for night swimming. One's fancy is transported to foreign climes in such an atmosphere of exotic charm.

Plane coming! Turn on the floodlights. This is the way the Newark Municipal Airport appears at night, with powerful lights throwing the field in almost daylight brilliance. No flier could miss that expanse of illuminated field.

From 1853 to 1929

Family tradition and love of craftsmanship mark the Steinway Piano of today when so many distinguished piano names are but shadows of the past

C. C. MELLOR COMPANY
604 WOOD STREET
SOLE DISTRIBUTORS OF WESTERN PENNSYLVANIA

DINE at the HENRY

Noonday Luncheon
11:30 A.M. to 2 P.M.
85c
Table d'Hote Dinner
5:30 to 8 P.M.
$1.25
Sunday Dinners a Specialty
12 Noon to 8 P.M.
$1.25
Music furnished by Margaret Curry's Orchestra

Hotel Henry
5th Ave.
Near Smithfield St.
GEO. S. LEHNER, Manager

IT STARTS THE DAY WITH A SMILE
Because it never is bitter or harsh . . . even if you boil it . . . and because the vacuum tin protects its full flavor up to the minute you drink it . . . Royal Scarlet Coffee does "Start the day with a Smile." Telephone your neighborhood grocer. He's glad to deliver.

R. C. WILLIAMS & CO., INC.
23 TERMINAL WAY PITTSBURGH, PA.

The PORCELAIN Washer

A B C
Spinner

Every Home Will Eventually Own an
A B C SPINNER
SPINS AWAY WATER
SPINS AWAY DIRT
The A B C is the best Electric Clothes Washer . . . Washes cleaner, rinses drier and your work is easier.
Phone Atl. 8600 for Demonstration

BROWN-DORRANCE ELECTRIC COMPANY
JENKINS ARCADE PITTSBURGH, PA.

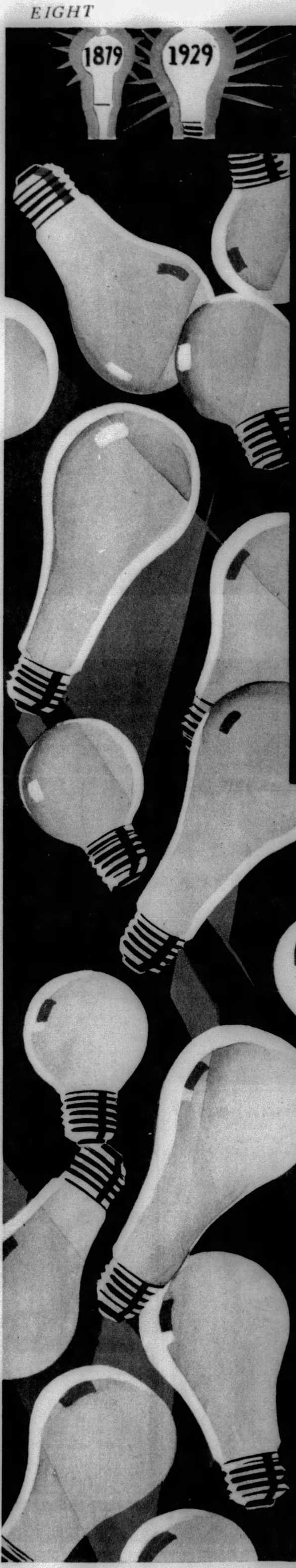

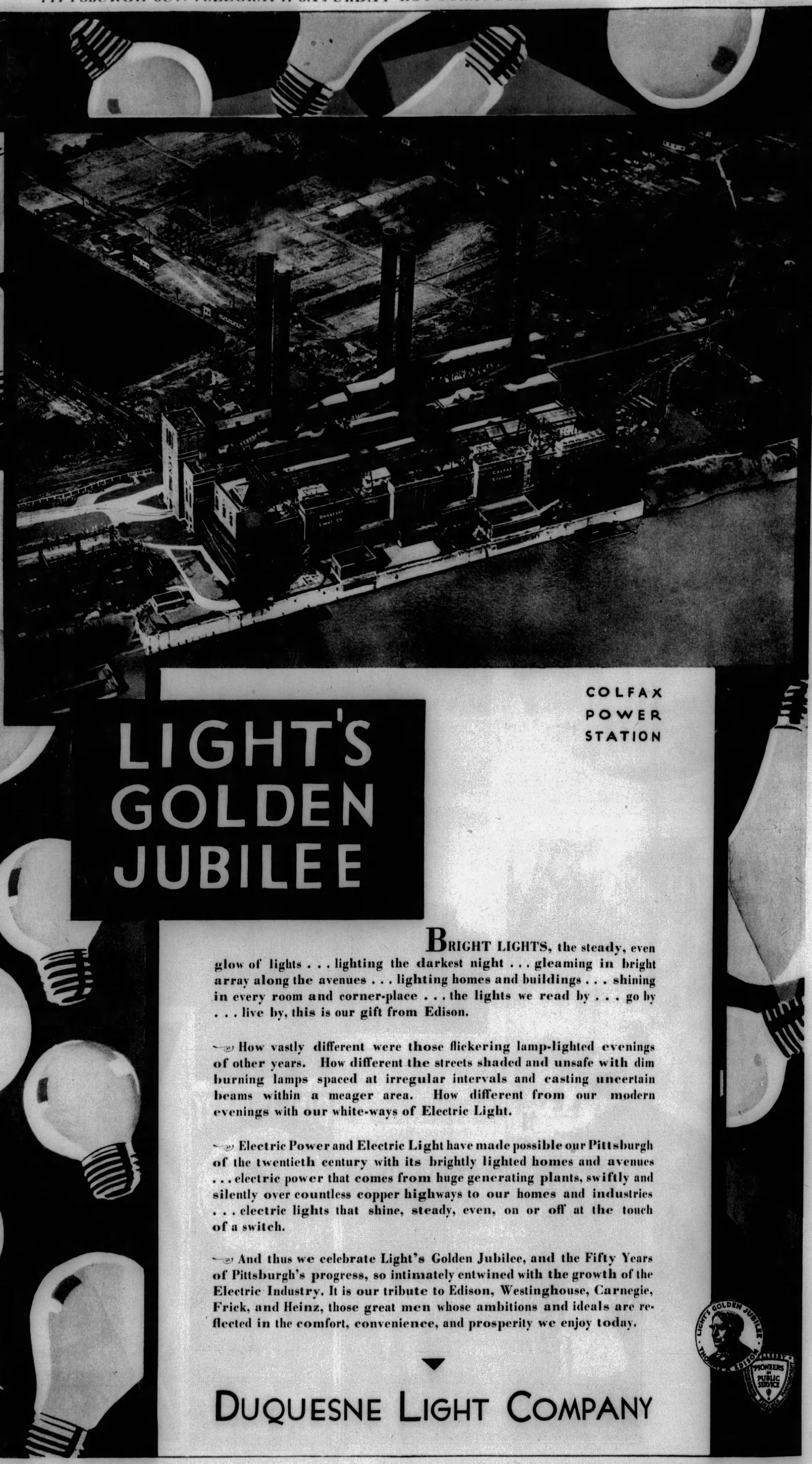

LIGHT'S GOLDEN JUBILEE

COLFAX
POWER
STATION

BRIGHT LIGHTS, the steady, even glow of lights . . . lighting the darkest night . . . gleaming in bright array along the avenues . . . lighting homes and buildings . . . shining in every room and corner-place . . . the lights we read by . . . go by . . . live by, this is our gift from Edison.

How vastly different were those flickering lamp-lighted evenings of other years. How different the streets shaded and unsafe with dim burning lamps spaced at irregular intervals and casting uncertain beams within a meager area. How different from our modern evenings with our white-ways of Electric Light.

Electric Power and Electric Light have made possible our Pittsburgh of the twentieth century with its brightly lighted homes and avenues . . . electric power that comes from huge generating plants, swiftly and silently over countless copper highways to our homes and industries . . . electric lights that shine, steady, even, on or off at the touch of a switch.

And thus we celebrate Light's Golden Jubilee, and the Fifty Years of Pittsburgh's progress, so intimately entwined with the growth of the Electric Industry. It is our tribute to Edison, Westinghouse, Carnegie, Frick, and Heinz, those great men whose ambitions and ideals are reflected in the comfort, convenience, and prosperity we enjoy today.

DUQUESNE LIGHT COMPANY

PRINTED BY NEO GRAVURE CO. OF CHICAGO AND NEW YORK